



US00D895598S

(12) **United States Design Patent** (10) **Patent No.:** **US D895,598 S**
Kim (45) **Date of Patent:** **** Sep. 8, 2020**

(54) **PHONE CASE**
(71) Applicant: **Spigen, Inc.**, Irvine, CA (US)
(72) Inventor: **Woojin Kim**, Fullerton, CA (US)
(73) Assignee: **Spigen, INC.**, Irvine, CA (US)
(**) Term: **15 Years**

D773,447 S 12/2016 Taylor
D784,311 S 4/2017 Yoon
D800,105 S 10/2017 Roberts et al.
D812,600 S * 3/2018 Altaras D14/250
D812,618 S 3/2018 Altaras
D812,619 S 3/2018 Altaras
D813,217 S 3/2018 Kim
D816,651 S * 5/2018 Chiang D14/250
D816,653 S 5/2018 Yu

(Continued)

(21) Appl. No.: **29/713,918**
(22) Filed: **Nov. 19, 2019**

Primary Examiner — Sheryl Lane
Assistant Examiner — Aula Soroush
(74) *Attorney, Agent, or Firm* — Heedong Chae; Lucem, PC

Related U.S. Application Data

(63) Continuation of application No. 29/617,870, filed on Sep. 15, 2017, now Pat. No. Des. 867,352.
(51) **LOC (12) Cl.** **14-03**
(52) **U.S. Cl.**
USPC **D14/250**
(58) **Field of Classification Search**
USPC D14/143, 189, 203.2–203.7, 217, 238.1, D14/240, 248, 250–253, 440, 447, 496; D3/201, 218, 247–251, 269, 273, 301, D3/303; D13/103, 107–108, 119; D5/32–39
CPC A45C 1/06; A45C 11/00; A45C 13/02; A45C 2011/002; A45F 2005/026; A45F 2200/0525; A45F 2200/0516; H04B 1/3888; H04M 1/0283; H04M 1/0202
See application file for complete search history.

(57) **CLAIM**

The ornamental design for the phone case, as shown and described.

DESCRIPTION

FIG. 1 is a top perspective view showing the top, front, and right sides as well as the inner left interior surface of a phone case;
FIG. 2 is a bottom perspective view showing the bottom, front, and left sides as well as the inner right interior surface of the phone case;
FIG. 3 is a further bottom perspective view showing the bottom, front, and right sides as well as the inner left interior surface of the phone case;
FIG. 4 is a further bottom perspective view showing the bottom, left, and back sides of the phone case;
FIG. 5 is a front elevation view of the phone case;
FIG. 6 is a rear elevation view of the phone case;
FIG. 7 is a left side elevation view of the phone case;
FIG. 8 is a right side elevation view of the phone case;
FIG. 9 is a top plan view of the phone case; and,
FIG. 10 is a bottom plan view of the phone case.
The broken lines in the drawings represent portions of the phone case that form no part of the claimed design.

(56) **References Cited**

U.S. PATENT DOCUMENTS

D638,006 S 5/2011 Chang
D721,065 S * 1/2015 Yoon D14/250
D747,707 S 1/2016 Roberts et al.
D747,708 S * 1/2016 Roberts D14/250
D756,345 S 5/2016 Roberts et al.
D757,704 S 5/2016 Roberts et al.
D772,856 S 11/2016 Taylor et al.

1 Claim, 10 Drawing Sheets

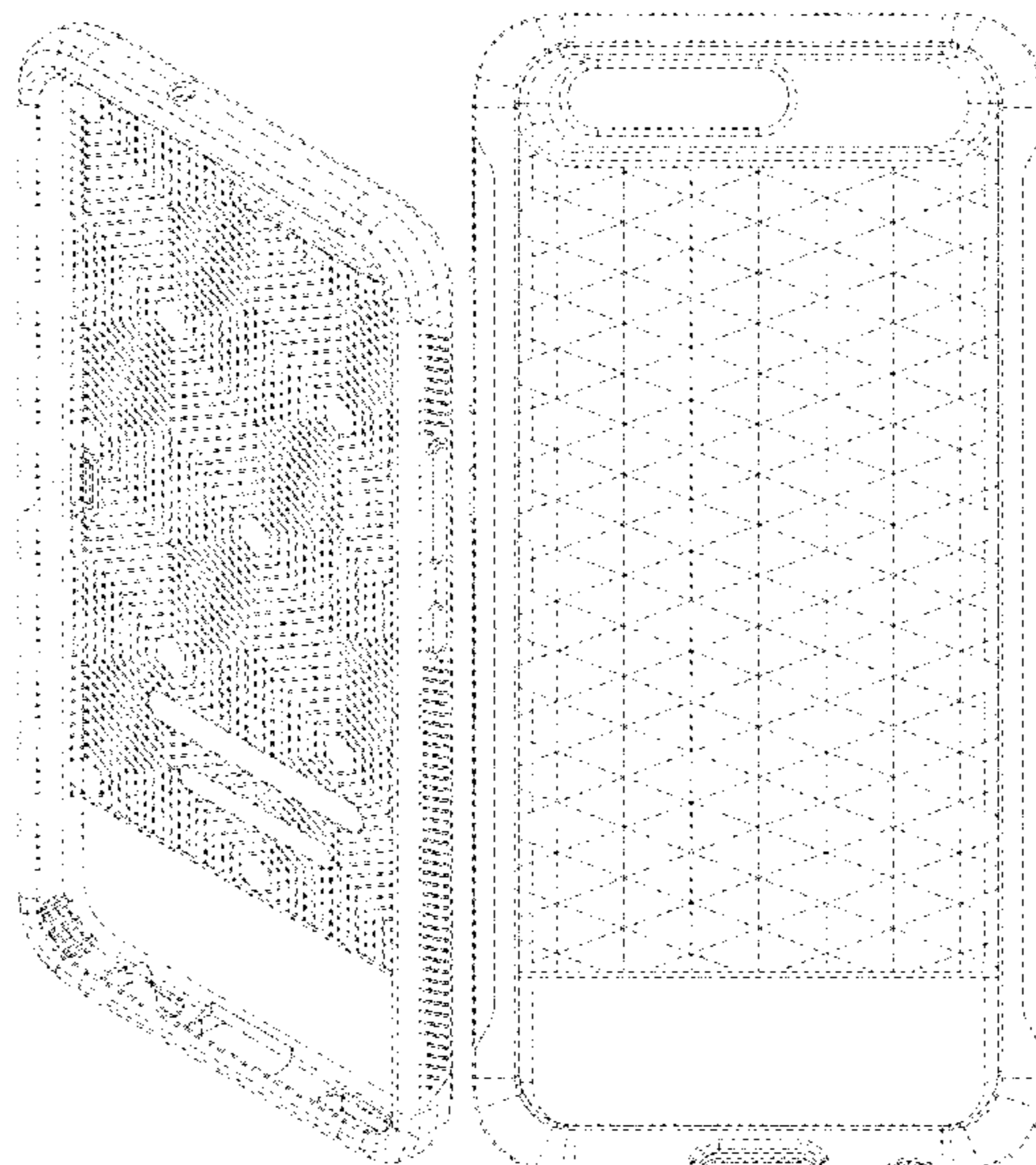

(56)

References Cited

U.S. PATENT DOCUMENTS

D816,654 S	5/2018	Chen	
D831,636 S	10/2018	Zhu	
D837,194 S	1/2019	Roberts et al.	
D839,255 S	1/2019	Roberts et al.	
D840,991 S	2/2019	Kim	
D840,992 S	2/2019	Kim	
D847,806 S	5/2019	Kim	
D862,444 S	* 10/2019	Sasaki	D14/250
D862,451 S	* 10/2019	Ahn	D14/250
D863,275 S	* 10/2019	Choi	D14/248
D863,278 S	* 10/2019	Ravid	D14/250
D864,184 S	* 10/2019	Adjesson	D14/250
D864,937 S	* 10/2019	Kim	D14/250
D866,544 S	* 11/2019	Kim	D14/250
D868,765 S	* 12/2019	Batta	D14/250
D870,716 S	* 12/2019	Kim	D14/250
D871,388 S	* 12/2019	Kim	D14/250

* cited by examiner

FIG. 1

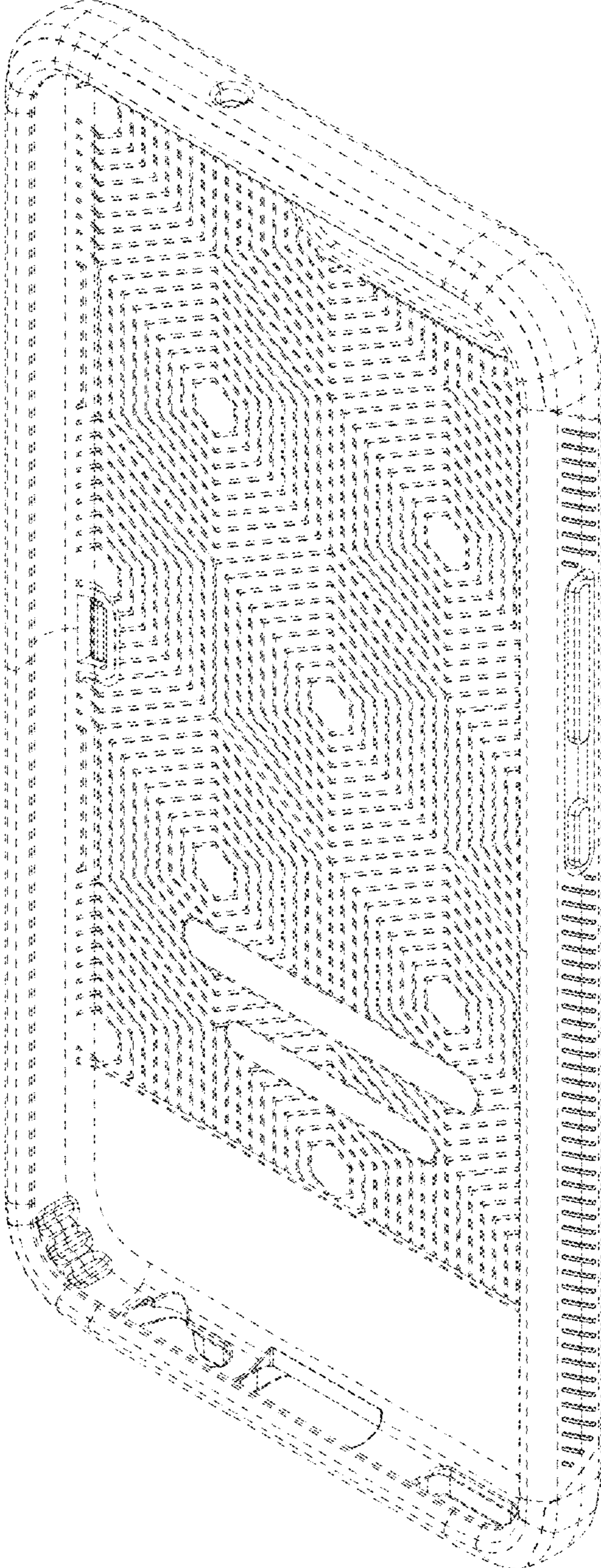

FIG. 2

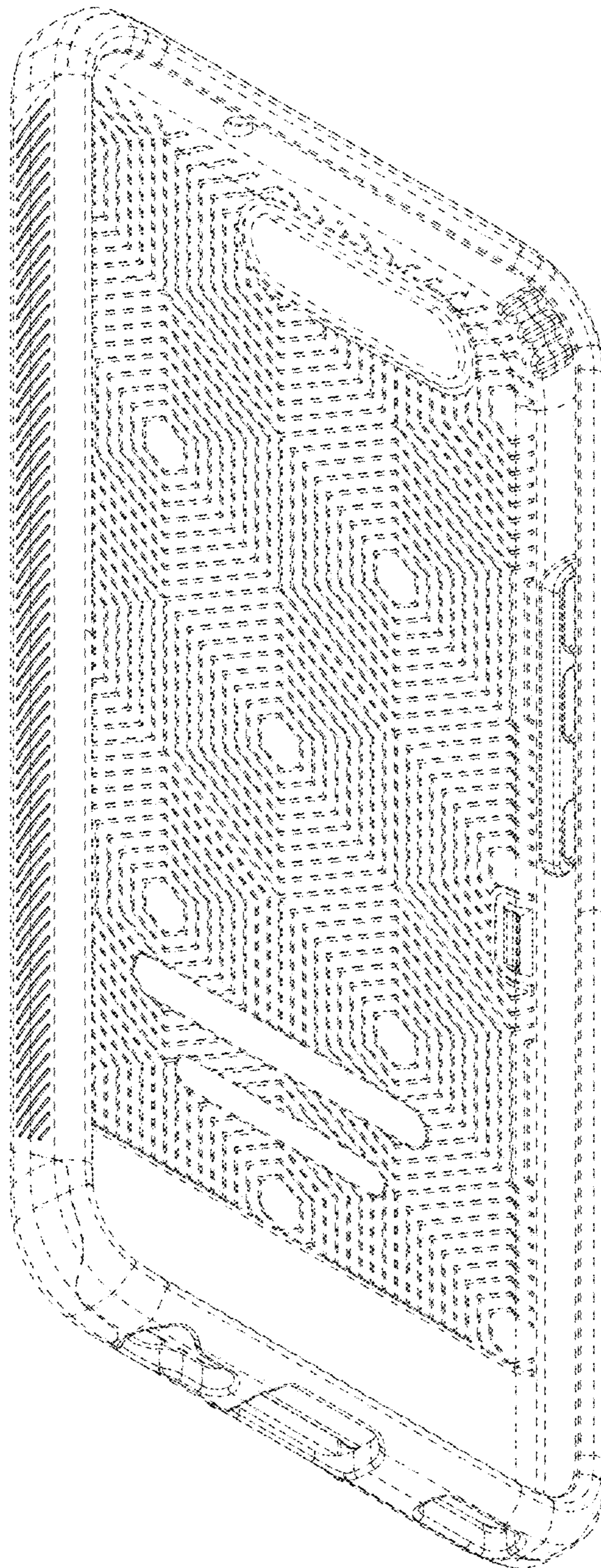

FIG. 3

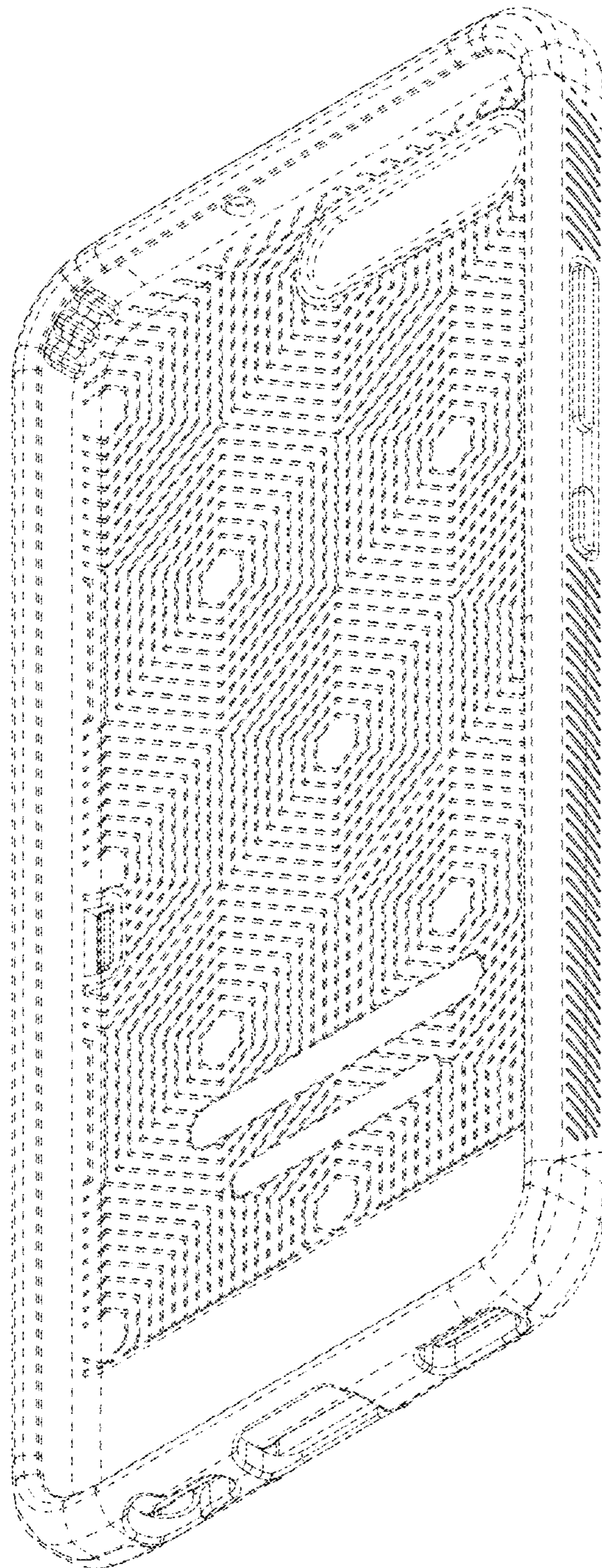

FIG. 4

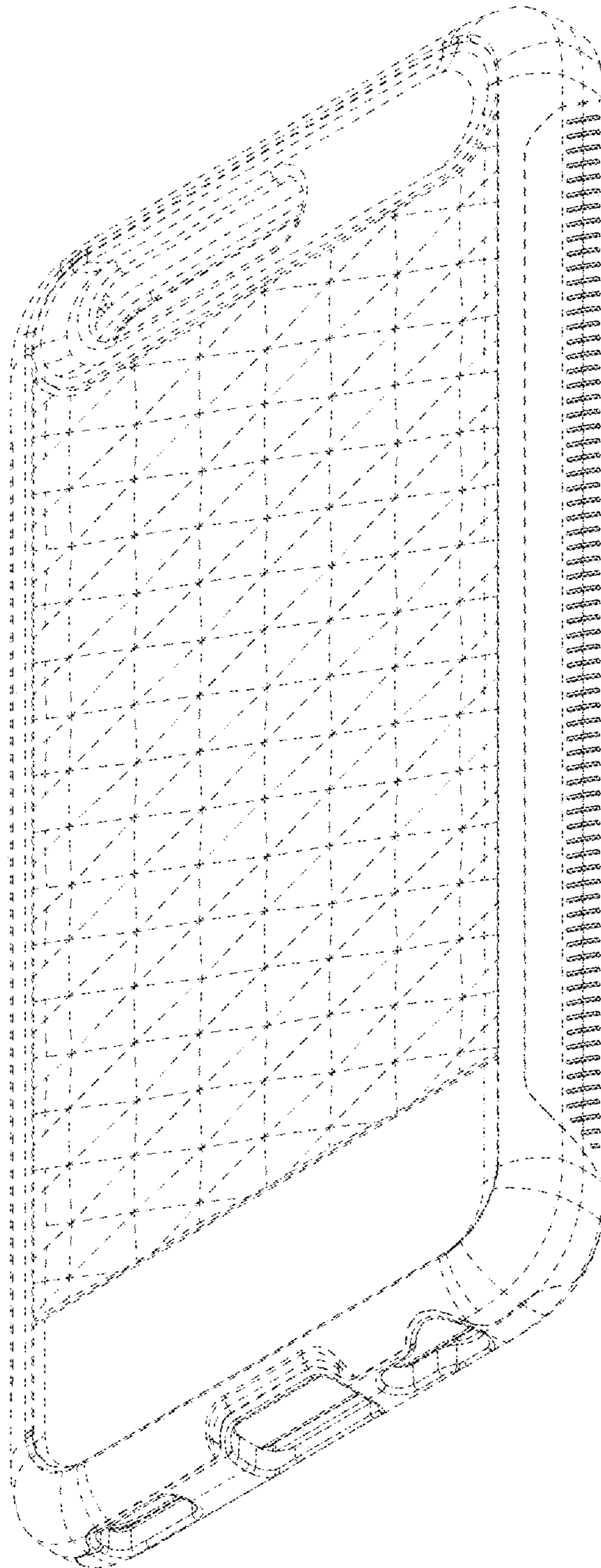

FIG. 5

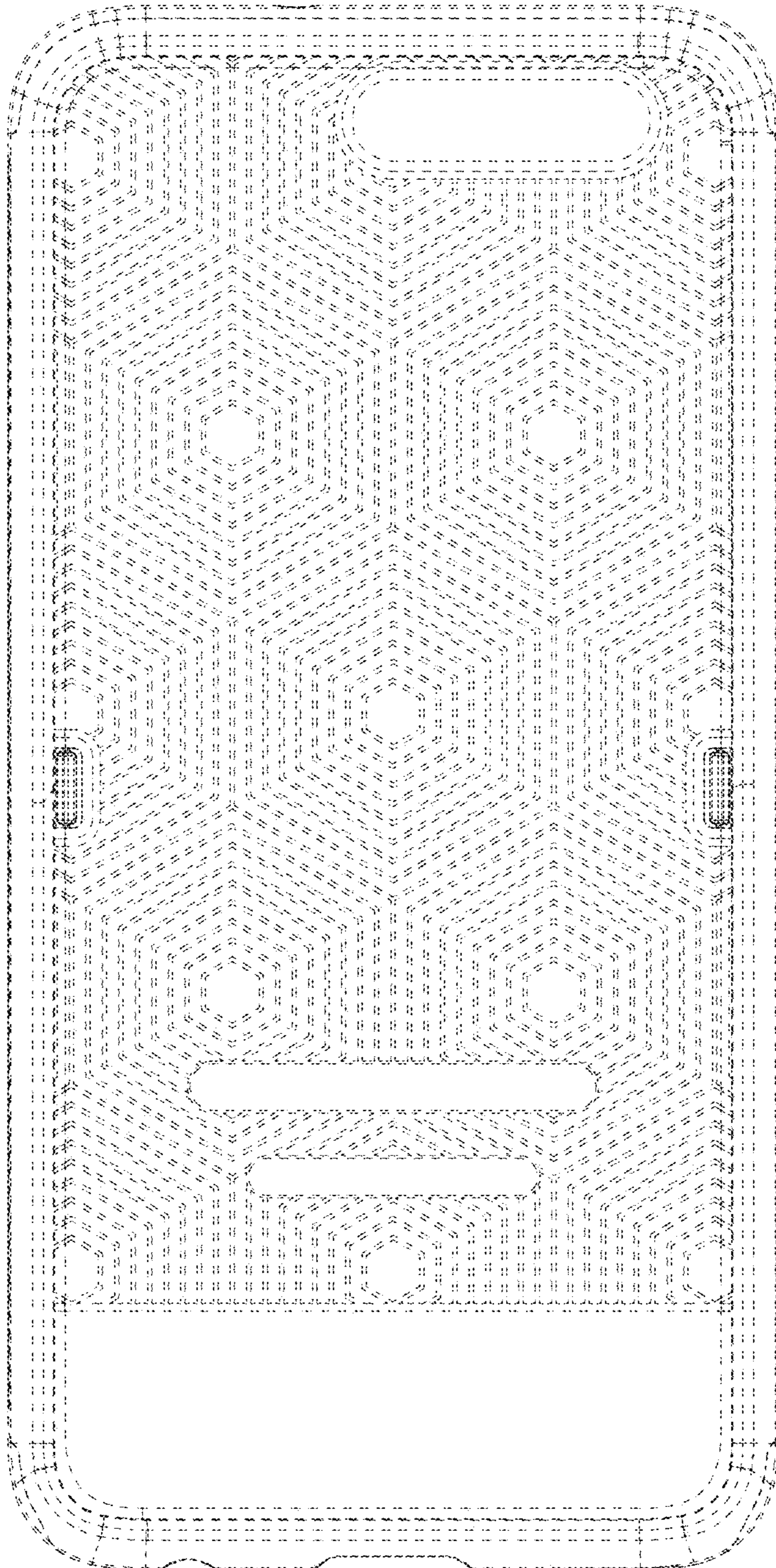

FIG. 6

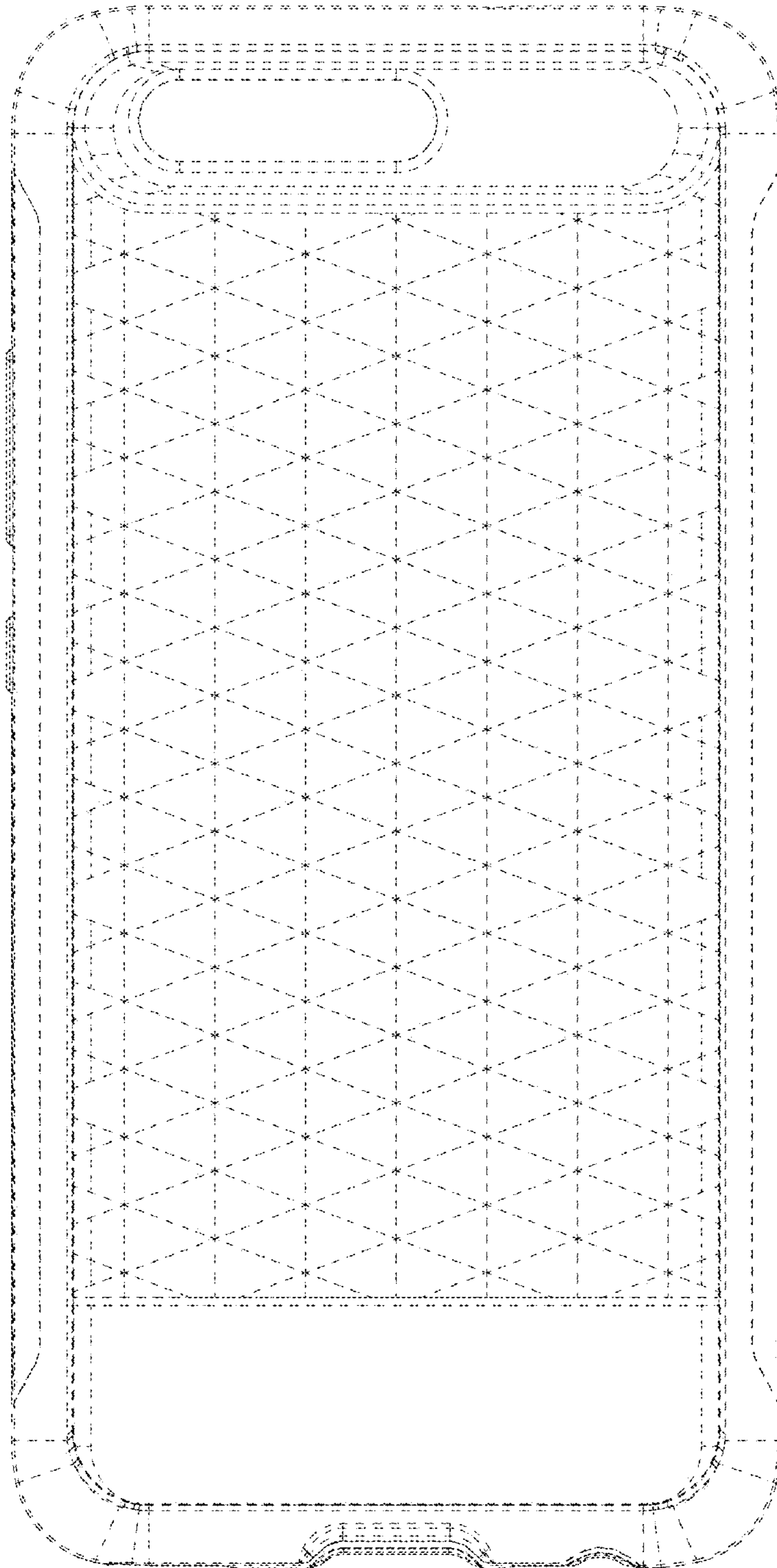

FIG. 7

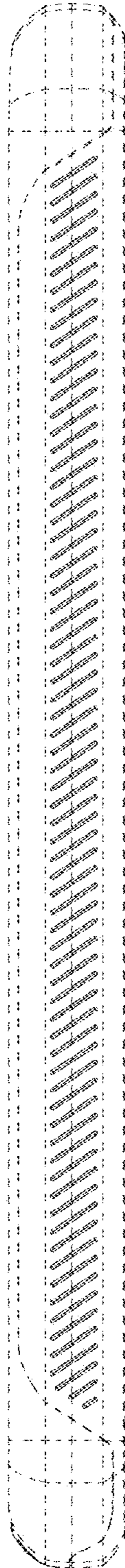

FIG. 8

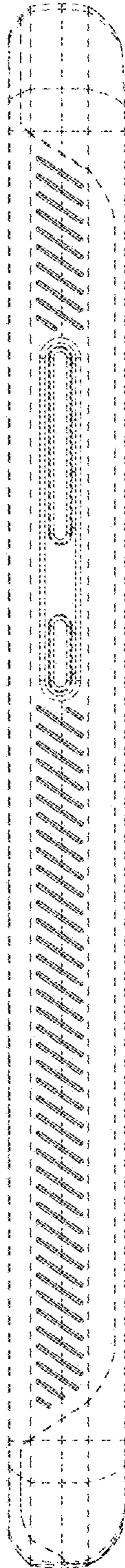

FIG. 9

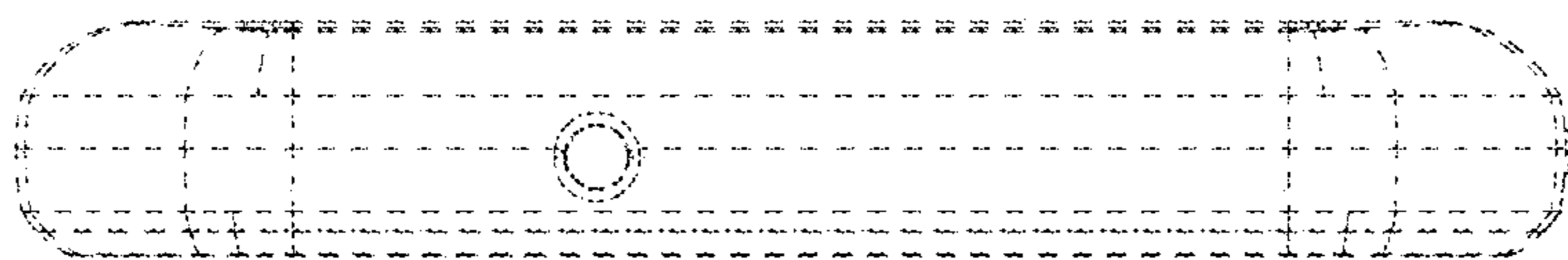

FIG. 10

