



US00D895532S

(12) **United States Design Patent** (10) **Patent No.:** **US D895,532 S**
Nakamura (45) **Date of Patent:** **** Sep. 8, 2020**

(54) **TIRE TREAD**
(71) Applicant: **BRIDGESTONE CORPORATION**,
Tokyo (JP)
(72) Inventor: **Takamitsu Nakamura**, Tokyo (JP)
(73) Assignee: **BRIDGESTONE CORPORATION**,
Chuo-ku, Tokyo (JP)
(**) Term: **15 Years**
(21) Appl. No.: **29/698,100**
(22) Filed: **Jul. 15, 2019**
(51) **LOC (12) Cl.** **12-15**
(52) **U.S. Cl.**
USPC **D12/517; D12/523**
(58) **Field of Classification Search**
USPC D12/514, 515, 517, 518, 519, 521, 523,
D12/524, 527, 528, 531, 532
CPC B60C 3/06; B60C 9/17; B60C 11/0304
See application file for complete search history.

JP 1530439 S 8/2015
JP 1594664 S 1/2018
WO DM/098 716 5/2018

OTHER PUBLICATIONS

Car and Driver, Diamond Inc., Apr. 10, 2018. p. 137, vol. 31, No. 7 (JPO Ref. HA20002645).
Goods Press, Tokuma Shoten, May 10, 2018, p. 69, vol. 21, No. 5 (JPO Ref. HA2000308700).
Car and Driver, Diamond Inc., Jun. 1, 2018, p. 122, vol. 41, No. 6 (JPO Ref. HA3000214900).

* cited by examiner

Primary Examiner — Robert M. Spear
(74) *Attorney, Agent, or Firm* — Sughrue Mion, PLLC

(57) **CLAIM**

The ornamental design for a tire tread, as shown and described.

DESCRIPTION

FIG. 1 is a perspective view of a tire tread showing my design;
FIG. 2 is a front view thereof;
FIG. 3 is a right side view thereof;
FIG. 4 is a left side view thereof;
FIG. 5 is a top view thereof;
FIG. 6 is a fragmentary enlarged front view;
FIG. 7 is a section view taken along line 7-7 in FIG. 6;
FIG. 8 is a section view taken along line 8-8 in FIG. 6; and,
FIG. 9 is a section view taken along line 9-9 in FIG. 6.
Broken lines are provided to show portions of the tire that are not being claimed, and thus form no part of the claimed design. The dark stippled surface shading represents recessed portions of the tread grooves having the depth best shown in FIGS. 7, 8 and 9.

(56) **References Cited**

U.S. PATENT DOCUMENTS

D559,168 S * 1/2008 Murata D12/519
D689,013 S * 9/2013 Yasunaga D12/518
D725,584 S 3/2015 Ropars
D758,954 S 6/2016 Albouy et al.
D759,575 S * 6/2016 Yasunaga D12/524
D761,716 S 7/2016 Albouy et al.
D819,547 S * 6/2018 Behr D12/518
D852,118 S * 6/2019 Nakamura D12/518
D857,613 S * 8/2019 Speziari D12/517

FOREIGN PATENT DOCUMENTS

JP 1518612 S 3/2015
JP 1530438 S 8/2015

1 Claim, 9 Drawing Sheets

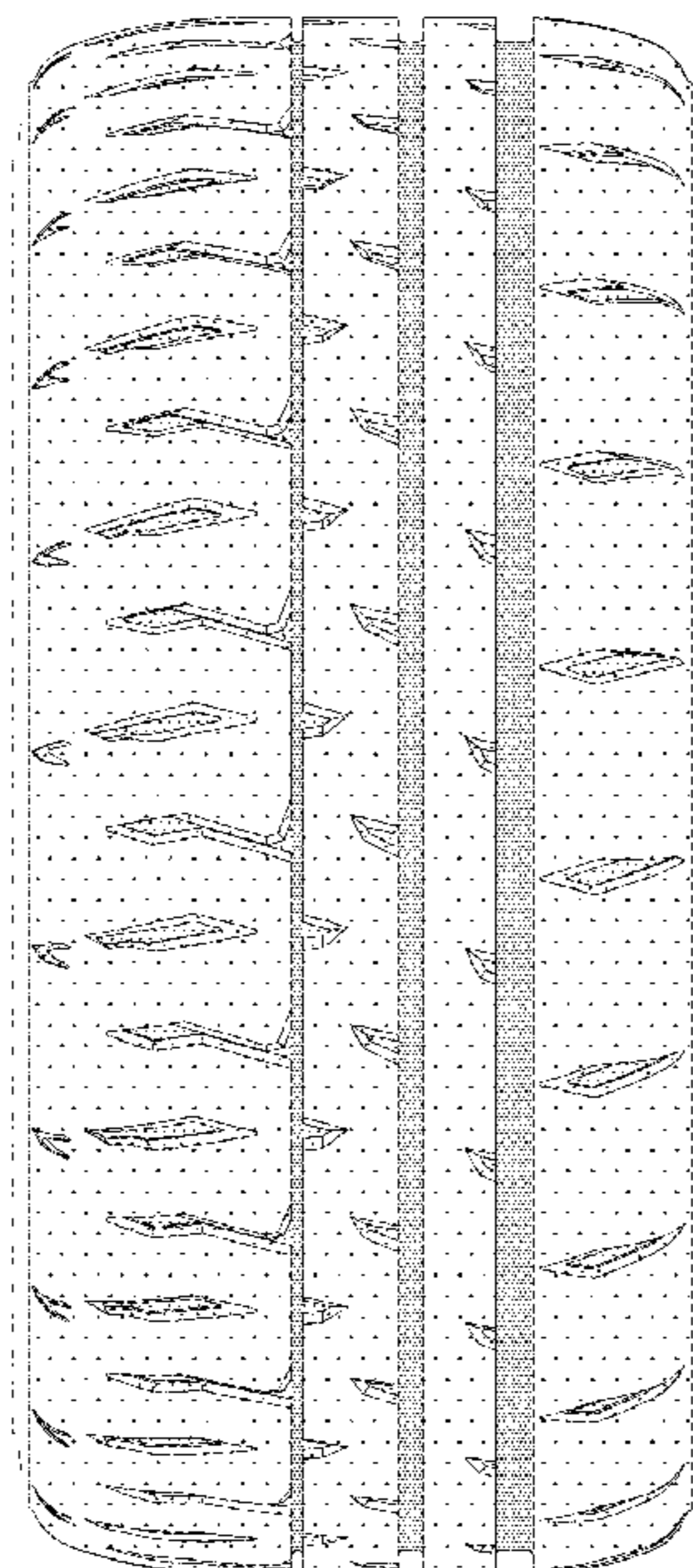

FIG. 1

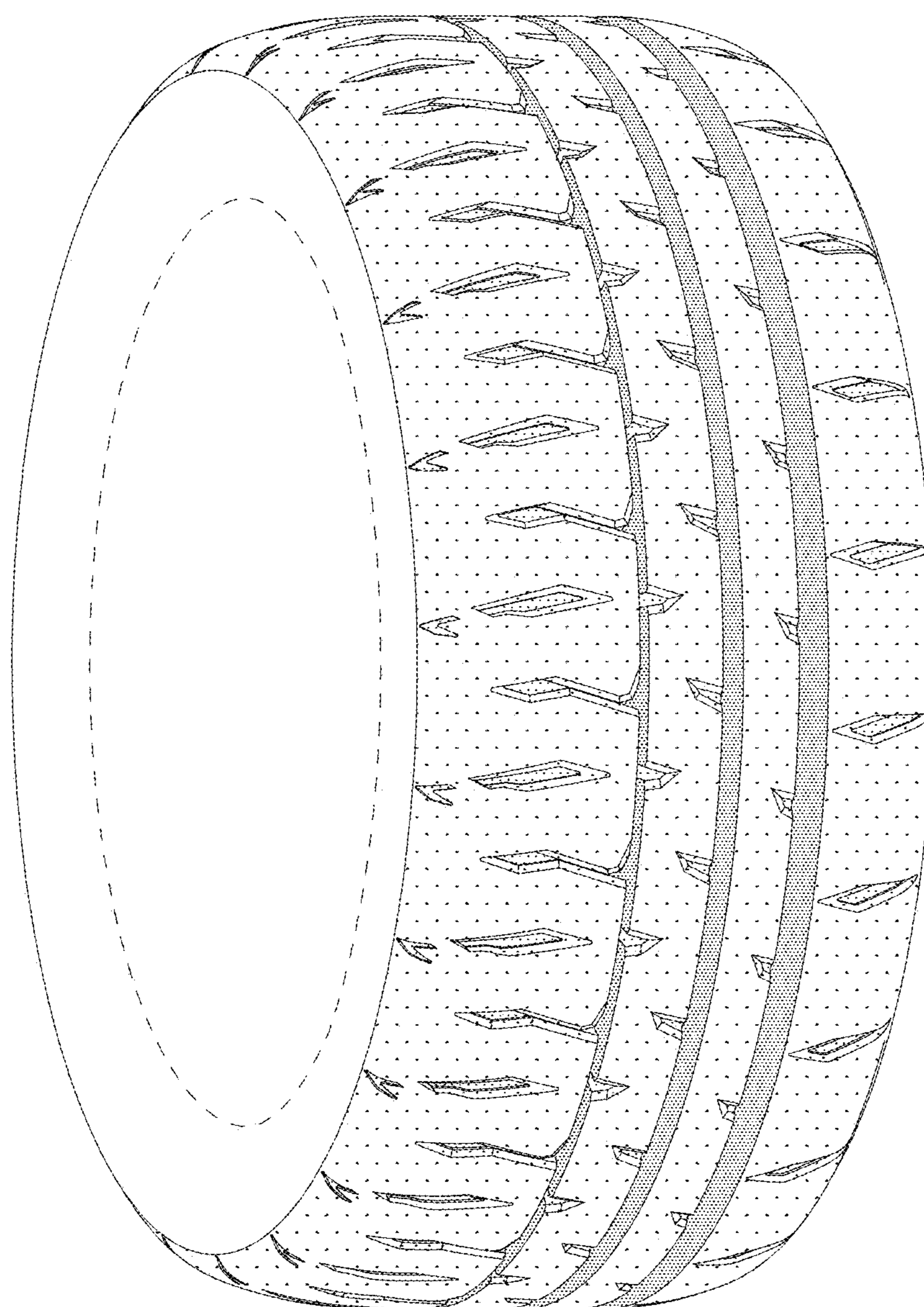

FIG. 2

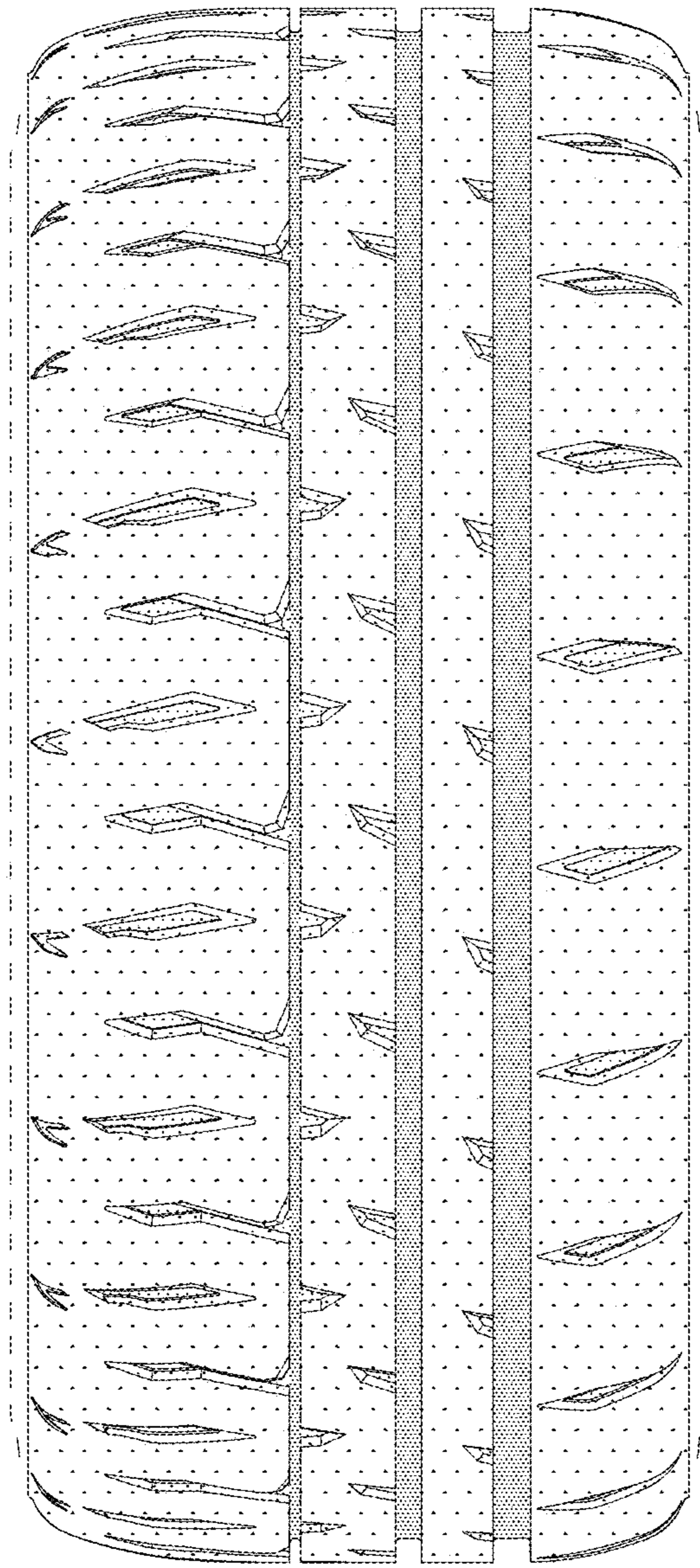

FIG. 3

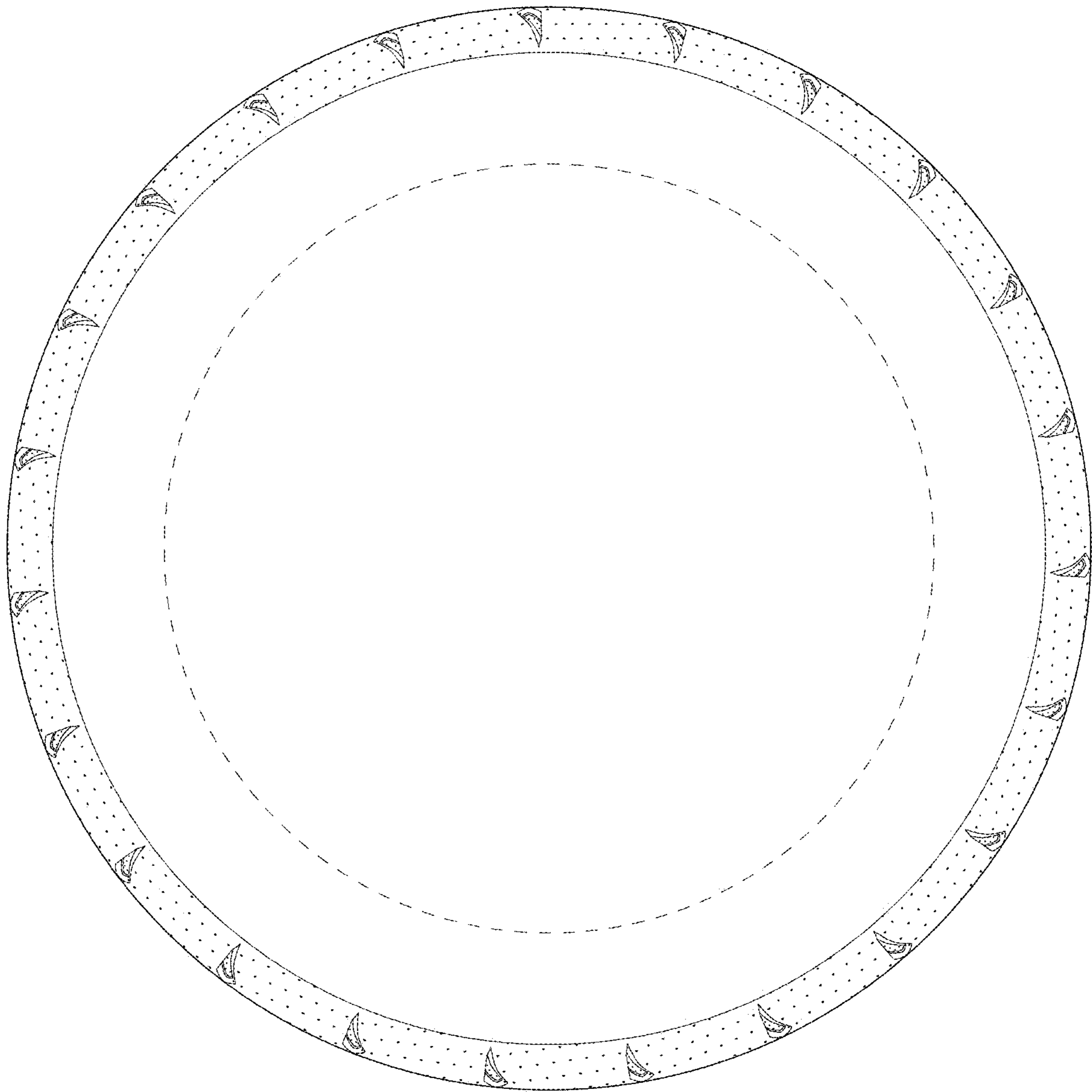

FIG. 4

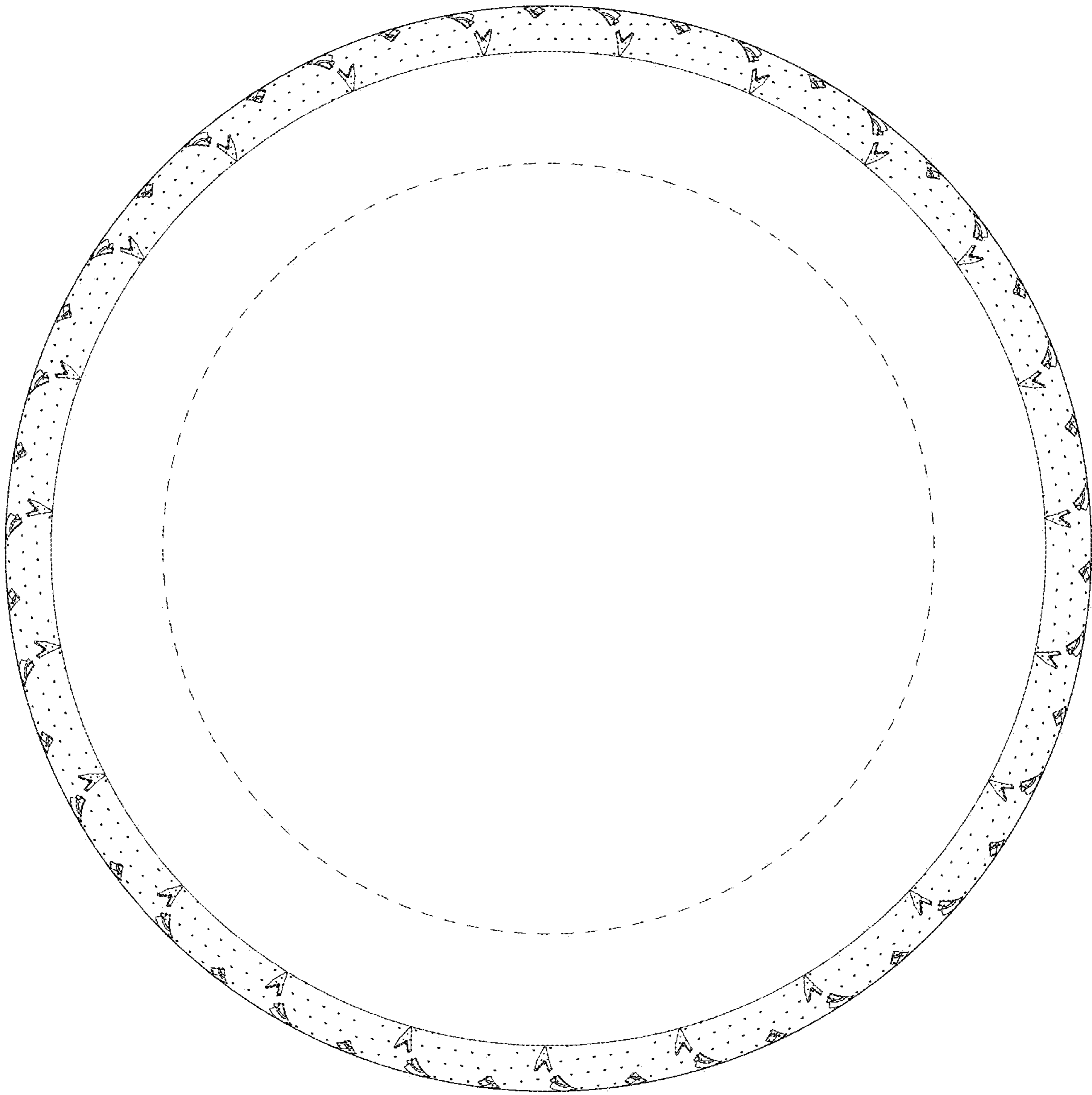

FIG. 5

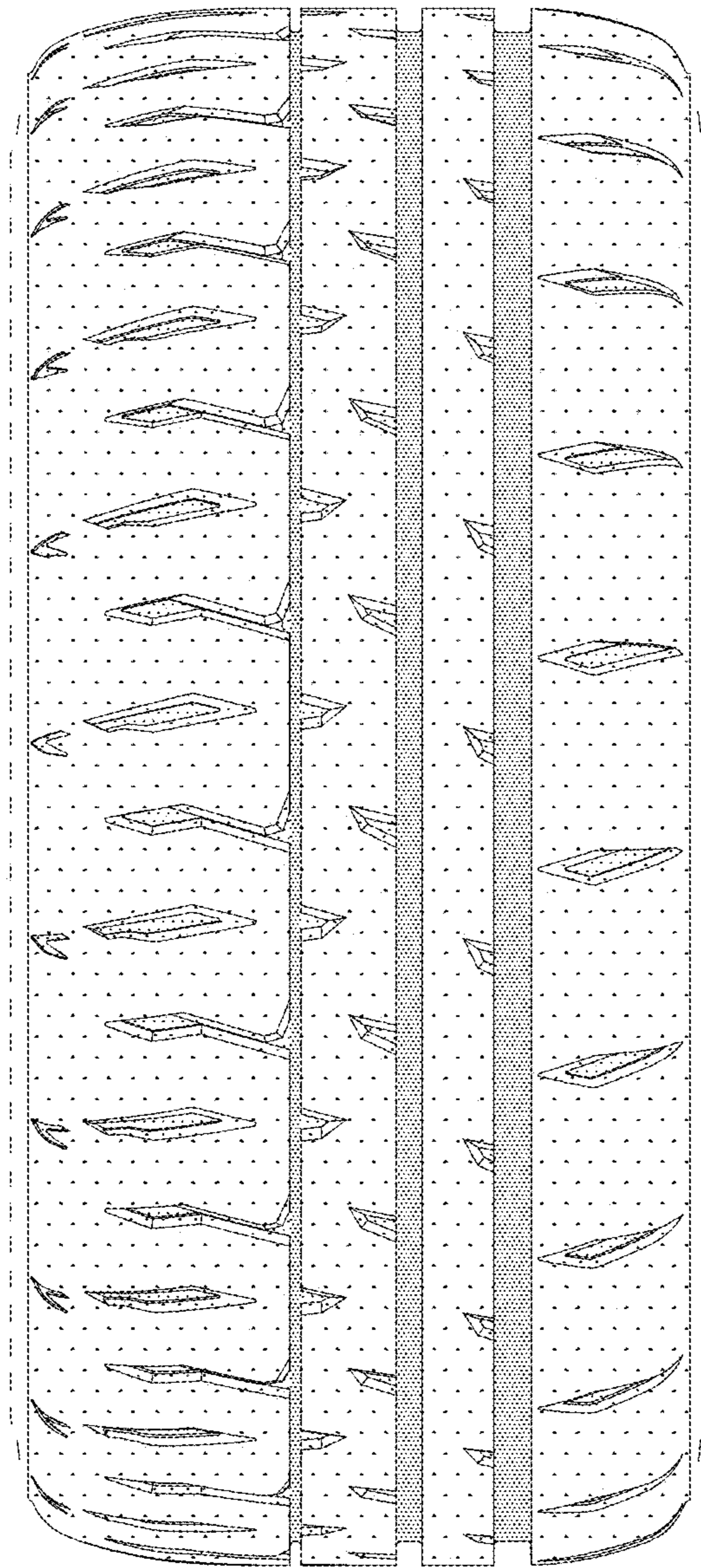

FIG. 6

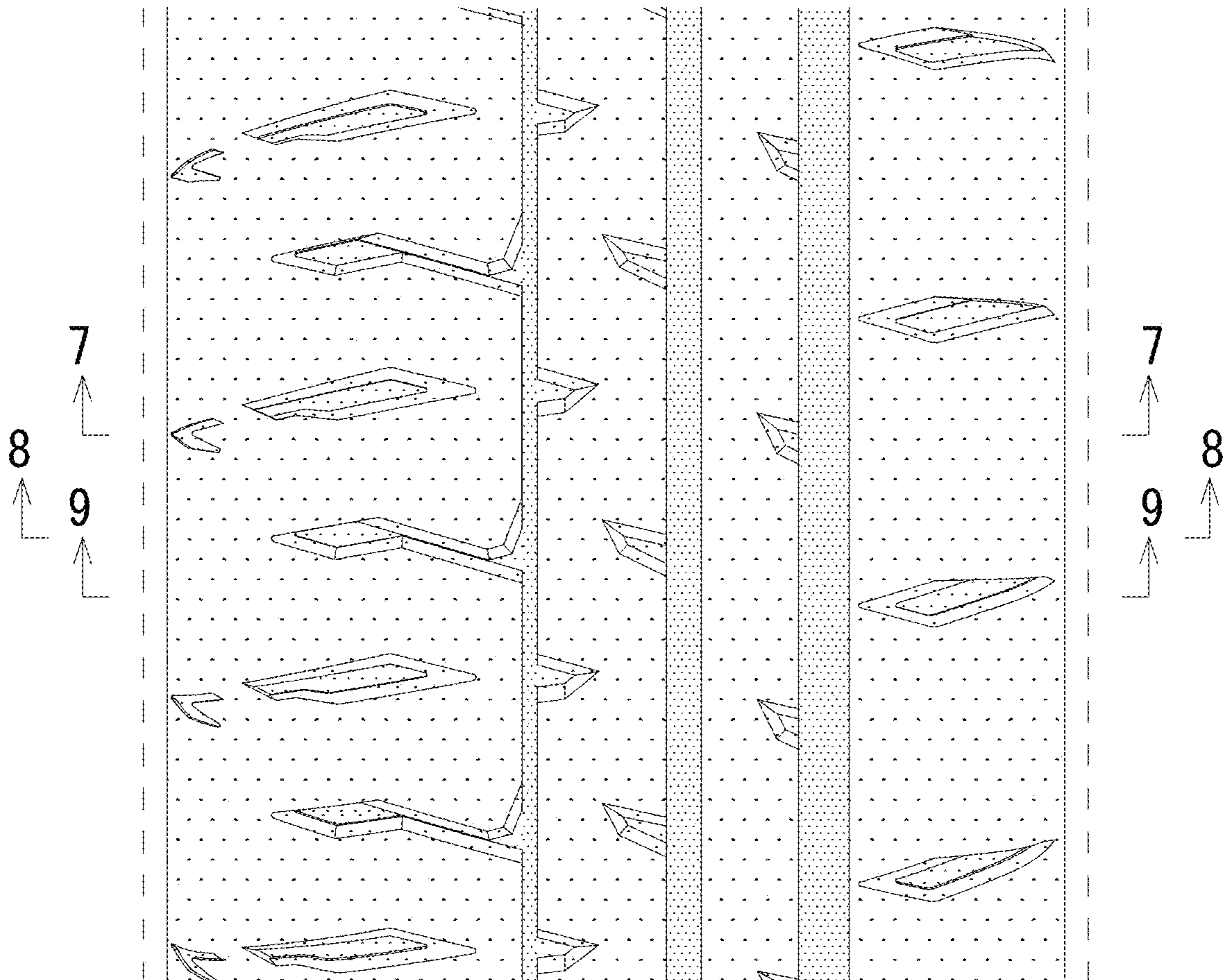

FIG. 7

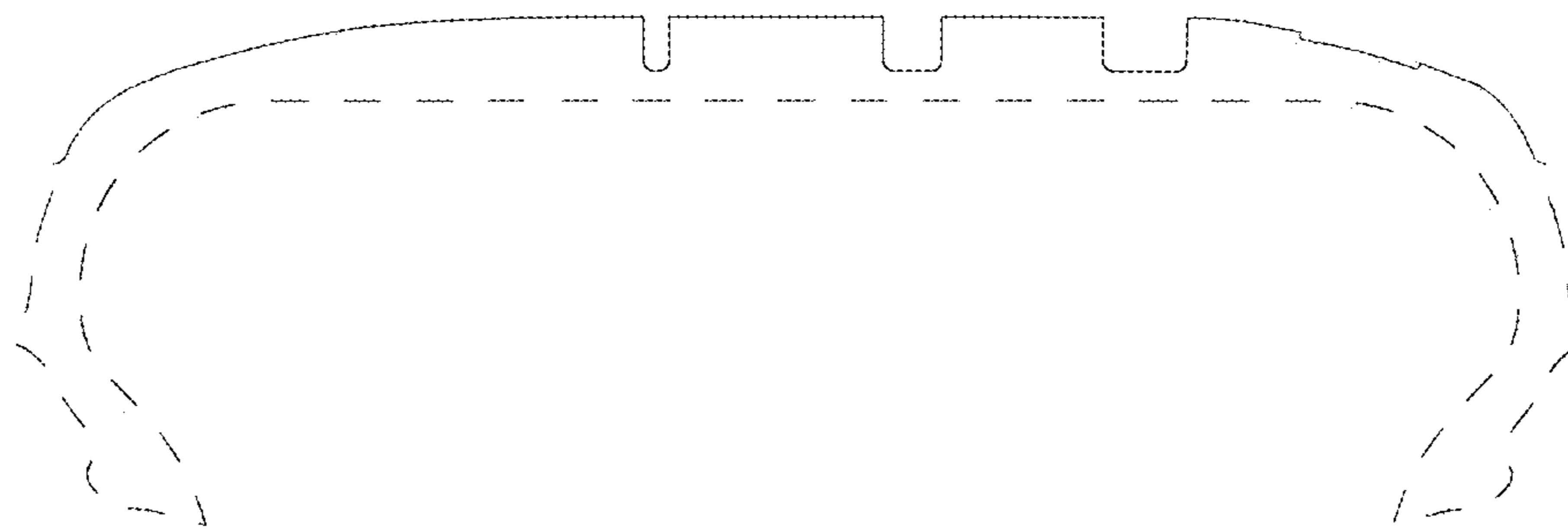

FIG. 8

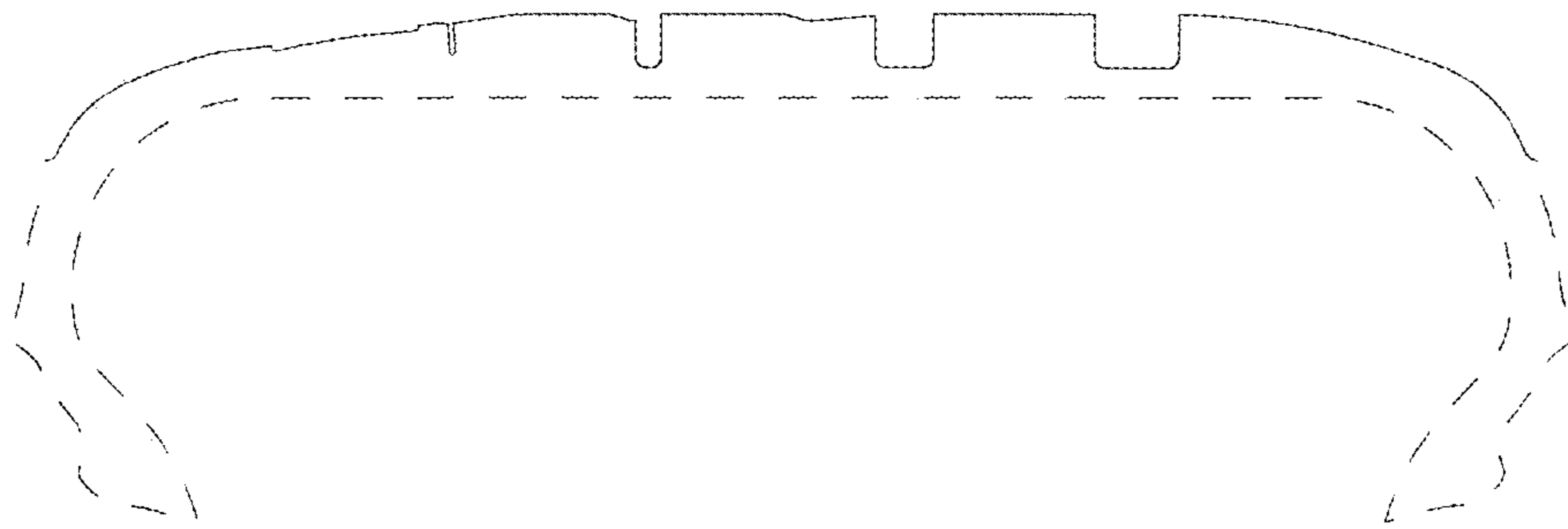

FIG. 9

