



US00D895415S

(12) **United States Design Patent** (10) **Patent No.:** **US D895,415 S**
Unruh, Sr. et al. (45) **Date of Patent:** **** Sep. 8, 2020**

- (54) **SAFETY PLATE**
- (71) Applicants: **Arnold E. Unruh, Sr.**, St. George, UT (US); **Michael H. Walther**, St. George, UT (US)
- (72) Inventors: **Arnold E. Unruh, Sr.**, St. George, UT (US); **Michael H. Walther**, St. George, UT (US)
- (73) Assignee: **Arnold E. Unruh, Sr.**, St. George, UT (US)

(**) Term: **15 Years**

(21) Appl. No.: **29/664,167**

(22) Filed: **Sep. 21, 2018**

(51) **LOC (12) Cl.** **08-09**

(52) **U.S. Cl.**
USPC **D8/403; D25/199**

(58) **Field of Classification Search**
USPC D8/16, 349, 373, 403, 499; D23/266, D23/267; D25/119, 164, 199
CPC F16L 57/00; F16L 57/005; F16L 57/02; F16L 57/04; F16L 57/06; E04G 21/24; E04G 21/30

See application file for complete search history.

(56) **References Cited**

U.S. PATENT DOCUMENTS

D141,051 S *	5/1945	Ketchum	D25/119
D172,716 S *	7/1954	Jones	D25/119
3,330,080 A *	7/1967	Grieb	E04B 7/08
				D25/119
D208,294 S *	8/1967	Dallaire	D25/119
D232,091 S *	7/1974	Clark	D23/267
D241,396 S *	9/1976	Copeland	D25/119
D255,886 S *	7/1980	Flynn	D25/164
D395,456 S *	6/1998	Ito	D25/119

D456,531 S *	4/2002	O'Hagin	D25/199
D458,391 S *	6/2002	O'Hagin	D25/199
6,416,339 B1 *	7/2002	Snow	H02G 3/00
				439/215
D489,210 S *	5/2004	Goldberg	D25/119
D490,167 S *	5/2004	Eichner	D25/119
D523,567 S *	6/2006	Whisler	D25/199
D582,918 S *	12/2008	Scott	D8/349
D786,051 S *	5/2017	Mooney	D8/373
2004/0069507 A1 *	4/2004	Imamura	F16L 57/04
				169/54
2019/0219217 A1 *	7/2019	Unruh, Sr.	F16L 57/00

* cited by examiner

Primary Examiner — Llorelys Martinez

(74) *Attorney, Agent, or Firm* — Gurr Brande & Spendlove, PLLC; Robert A. Gurr

(57) **CLAIM**

The ornamental design for a safety plate, as shown and described.

DESCRIPTION

FIG. 1 is a perspective view of a first embodiment of a safety plate showing our new design;
 FIG. 2 is a top plan view of the safety plate;
 FIG. 3 is a side elevation view of the safety plate;
 FIG. 4 is a back elevation view of the safety plate;
 FIG. 5 is a front elevation view of the safety plate;
 FIG. 6 is a perspective view of a second embodiment of the safety plate showing our new design; and,
 FIG. 7 is a perspective view of the safety plate in FIG. 1, shown in a configuration of use.
 The broken lines in FIG. 7 represent environmental subject matter only and form no part of the claimed design. The safety plate of FIG. 6 is shown with a symbolic break in its length. The appearance of any portion of the safety plate between the break lines forms no part of the claimed design.

1 Claim, 5 Drawing Sheets

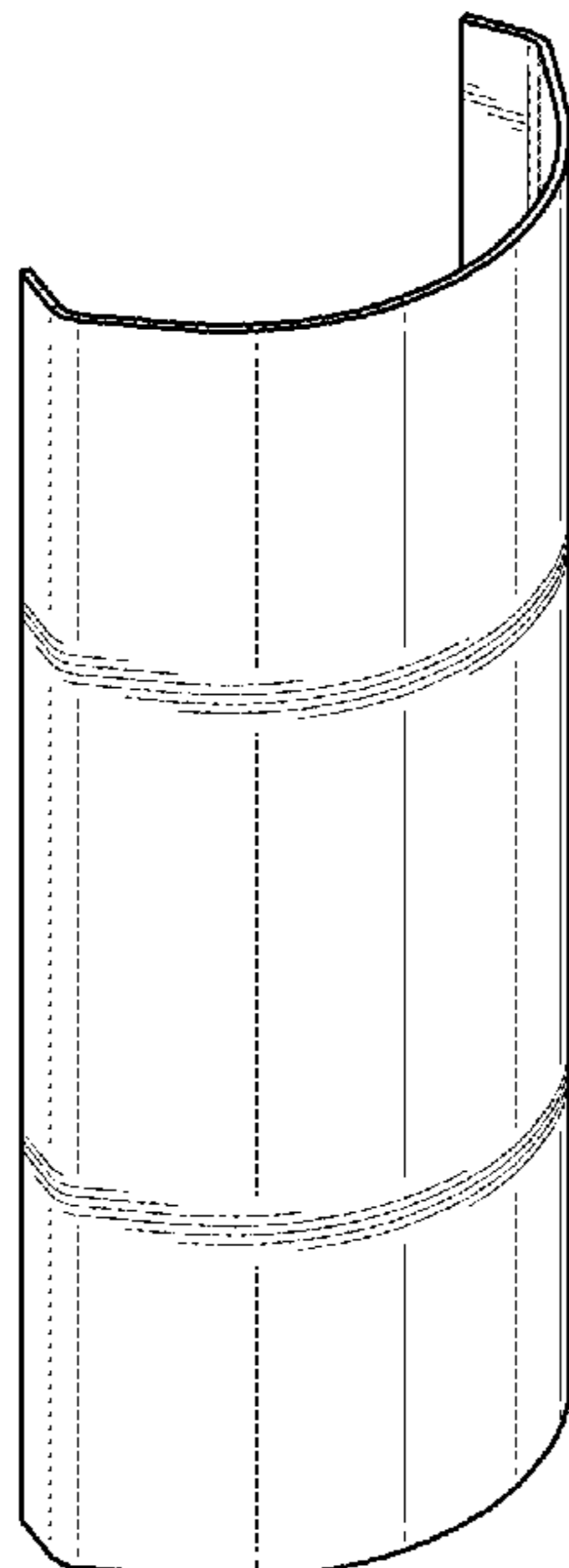
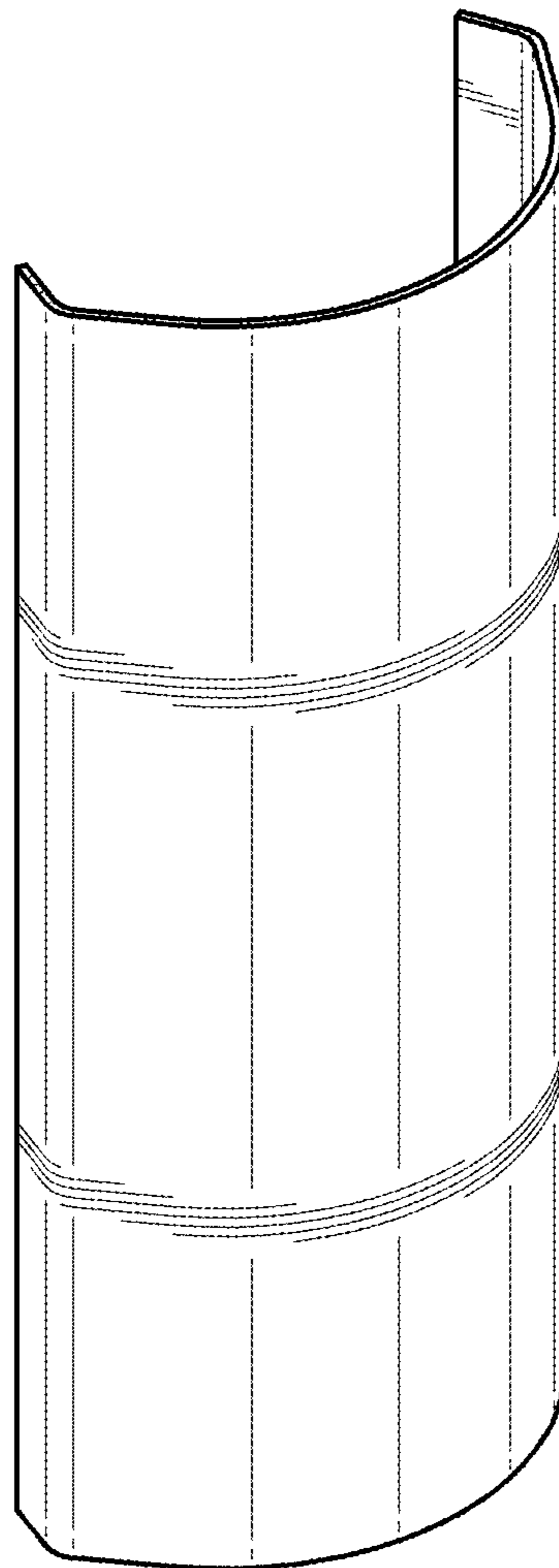

FIG. 1



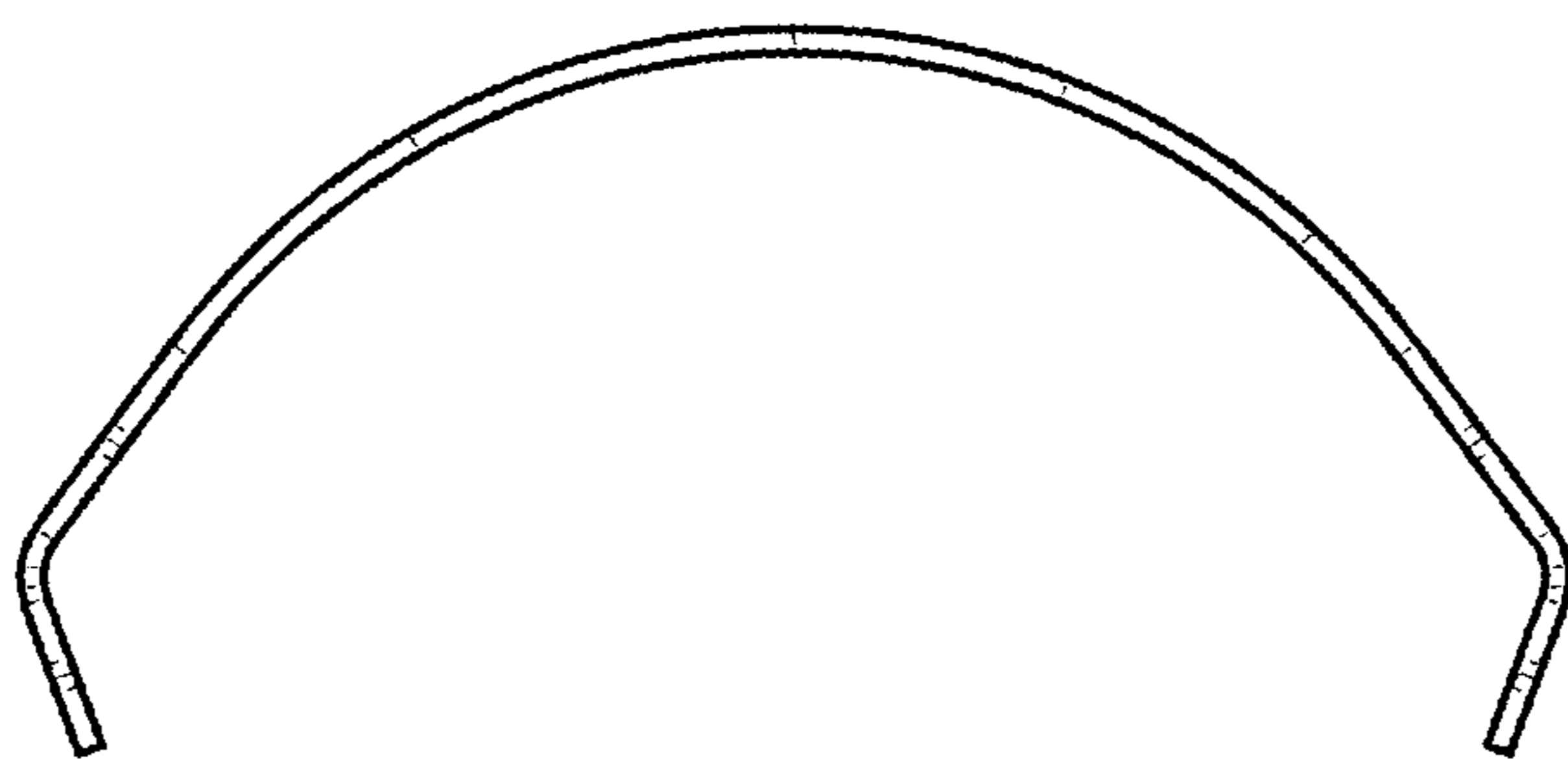

FIG. 2

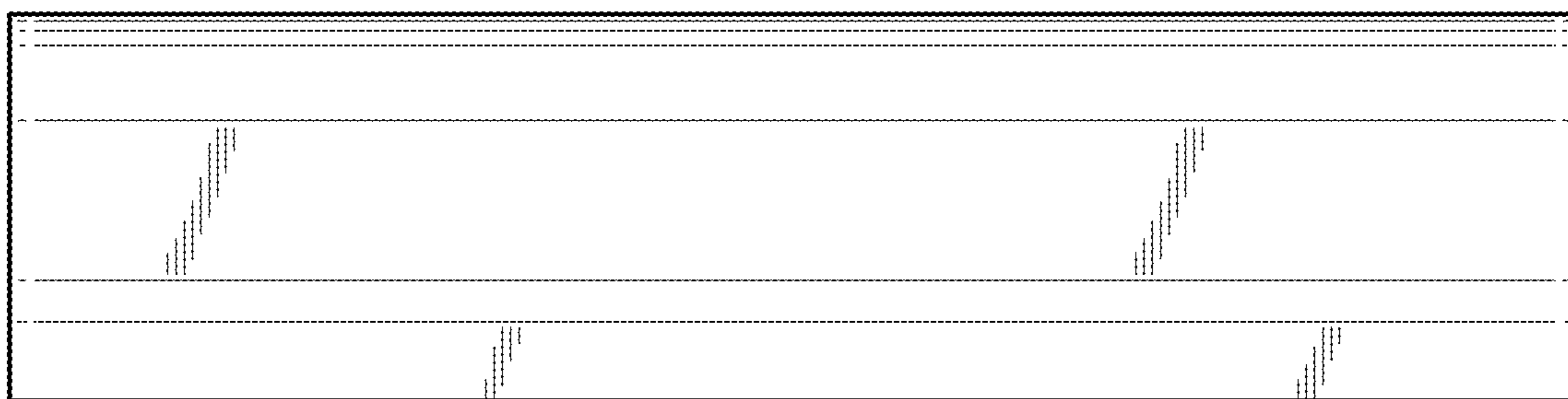

FIG. 3

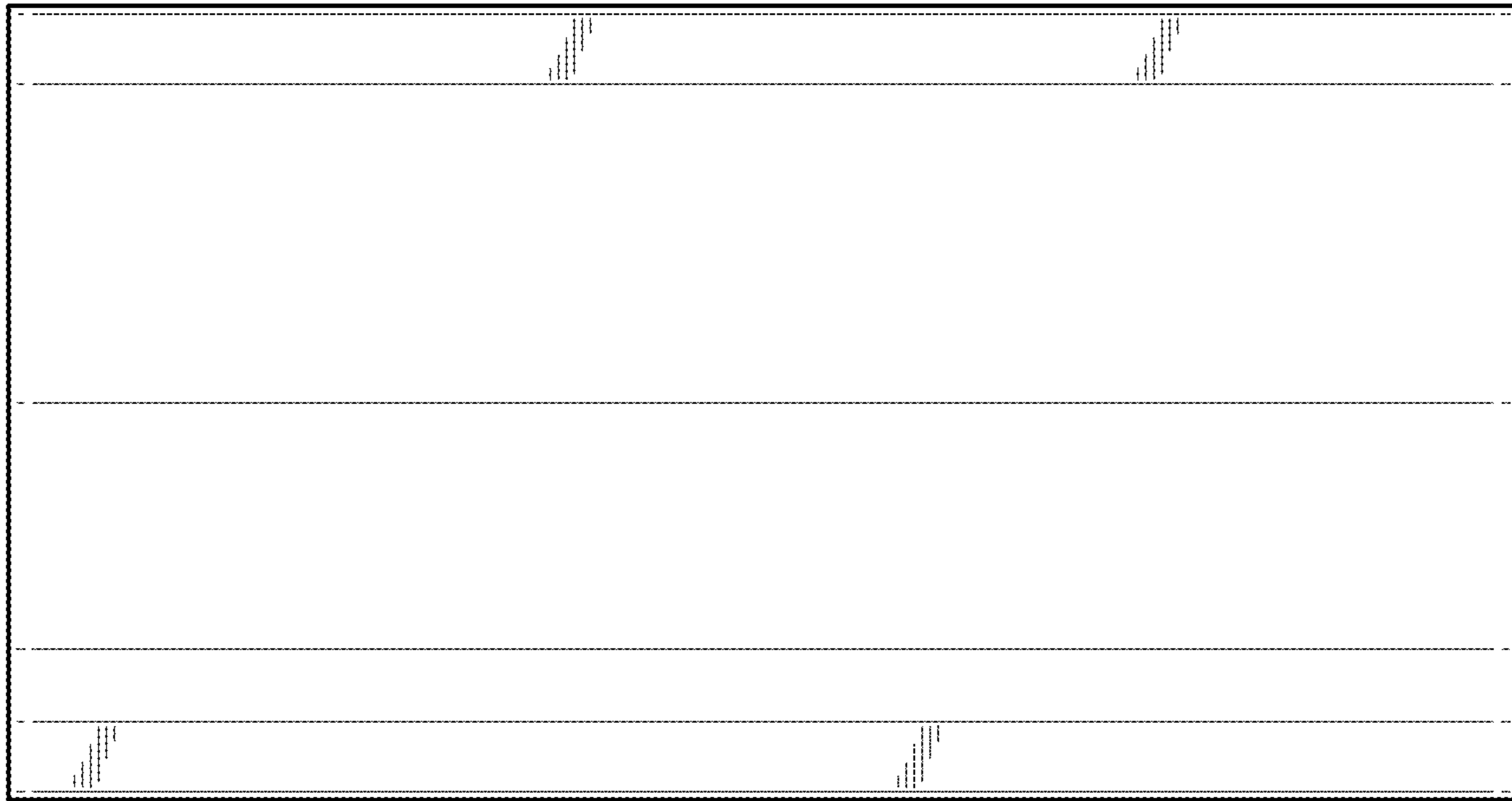

FIG. 4

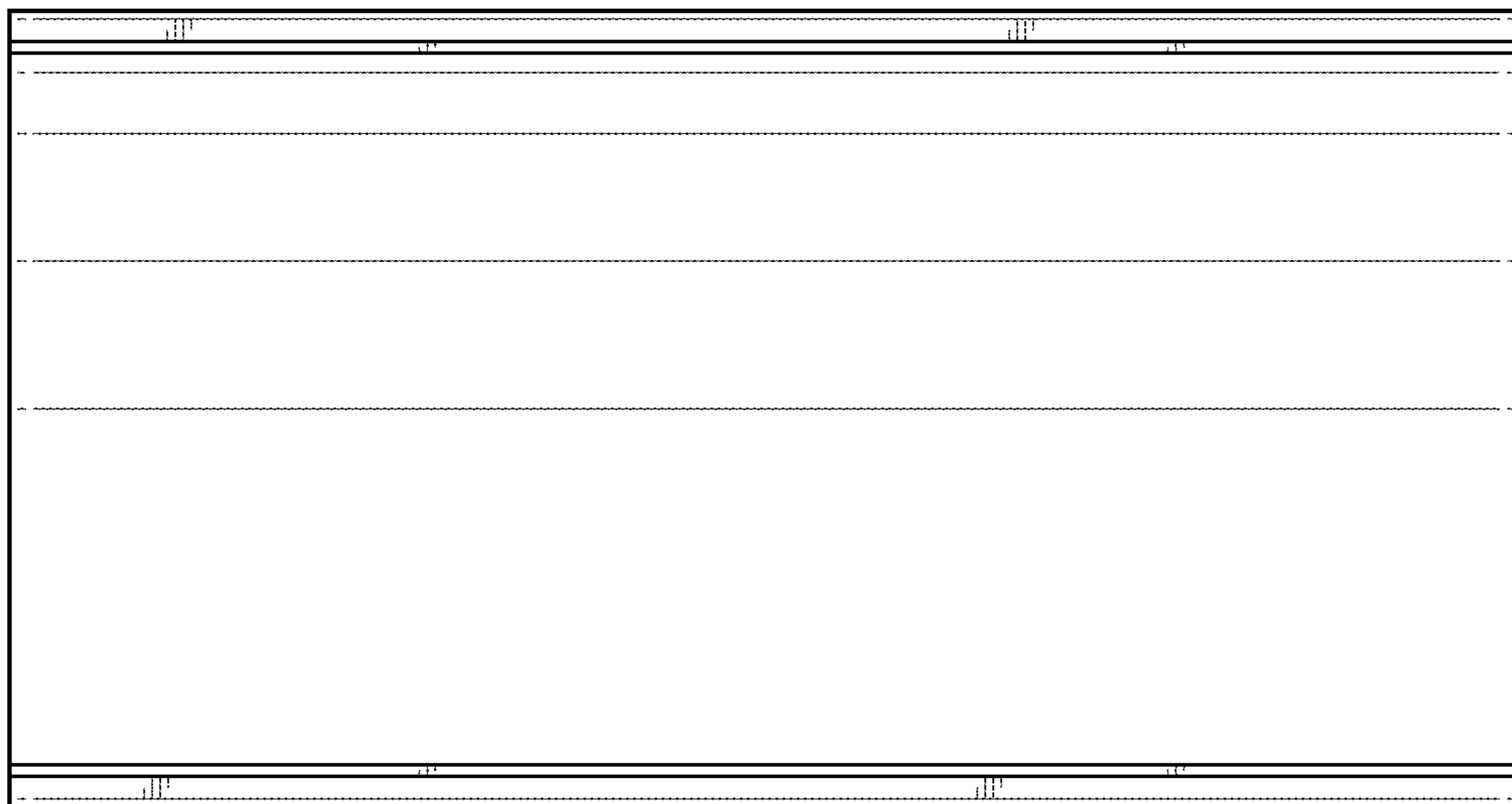
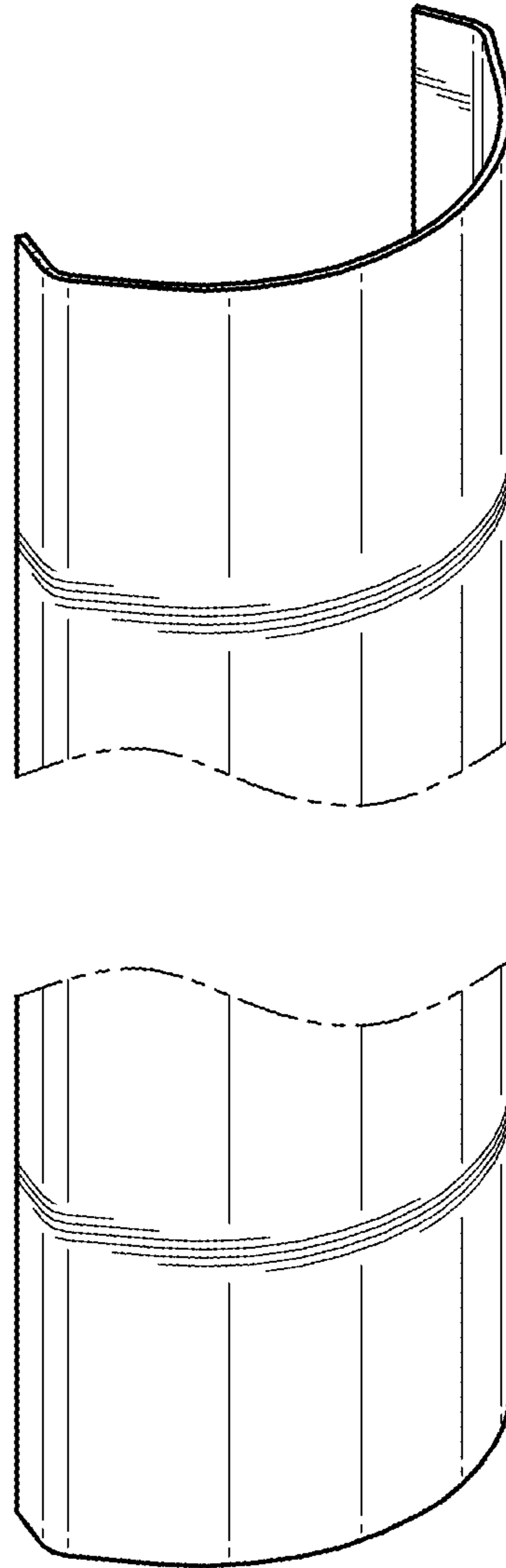

FIG. 5

FIG. 6



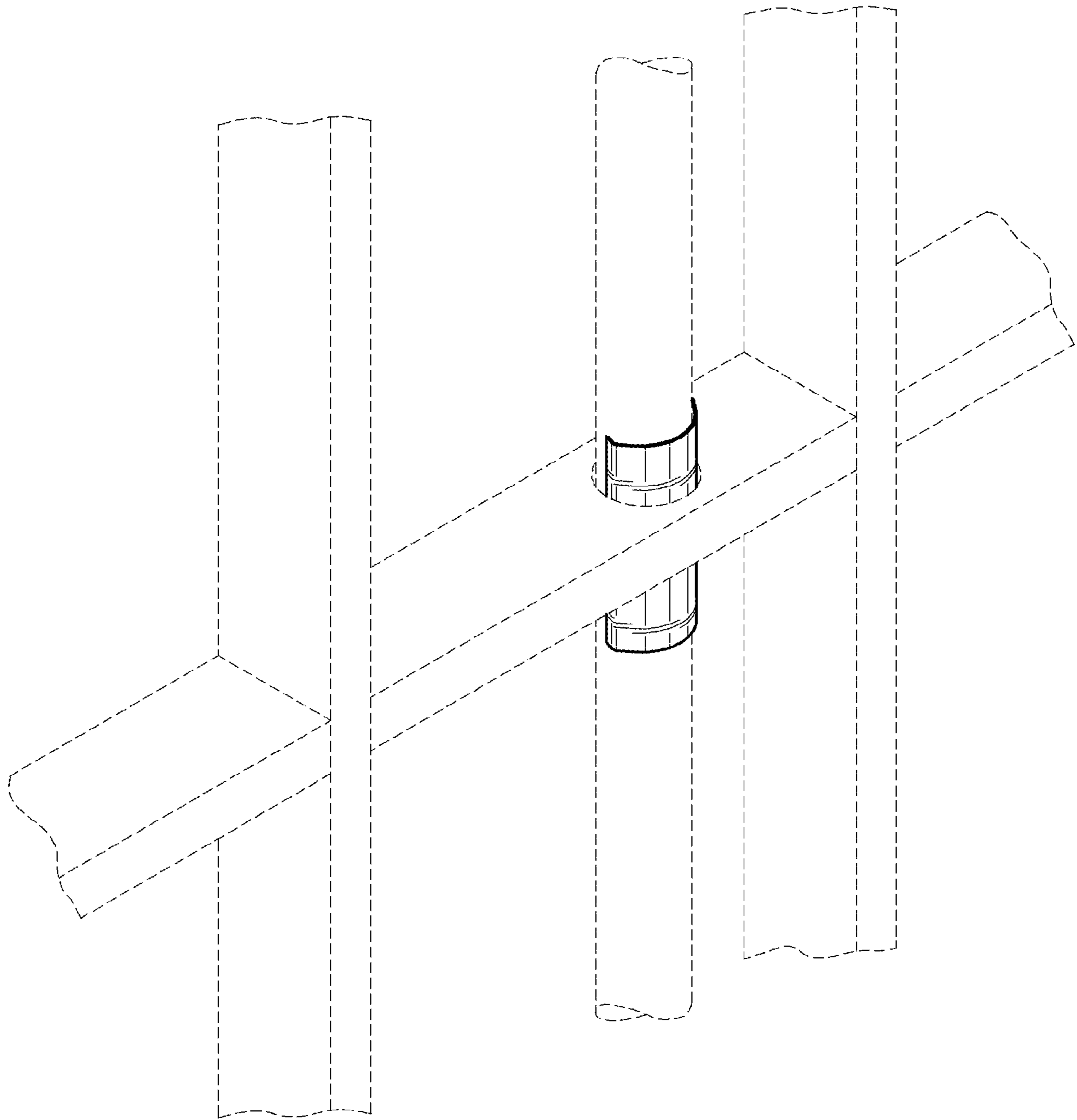

FIG. 7