

US00D895402S

(12) **United States Design Patent**
Hung

(10) **Patent No.:** **US D895,402 S**

(45) **Date of Patent:** **** Sep. 8, 2020**

- (54) **CONNECTING ROD**
- (71) Applicant: **BESTROD CO., LTD.**, Taichung (TW)
- (72) Inventor: **Ching-Ta Hung**, Taichung (TW)
- (73) Assignee: **BESTROD CO., LTD**, Taichung (TW)
- (**) Term: **15 Years**
- (21) Appl. No.: **29/678,334**
- (22) Filed: **Jan. 28, 2019**
- (51) **LOC (12) Cl.** **15-01**
- (52) **U.S. Cl.**
USPC **D8/354; D15/5**
- (58) **Field of Classification Search**
USPC D15/5
CPC F16L 3/1016; F16L 3/1025
See application file for complete search history.

7,739,928 B2 *	6/2010	Betzmeir	F16C 7/023 74/579 E
7,963,699 B2 *	6/2011	Kraemer	C23C 4/00 29/888.09
D643,441 S *	8/2011	Knobloch	D15/5
8,152,939 B2 *	4/2012	Hasegawa	F16C 7/023 148/333
9,403,223 B2 *	8/2016	Prieto	B23D 31/003
9,638,242 B2 *	5/2017	Andersen	B41M 5/24
D801,151 S *	10/2017	DiBlasi	D8/354
2005/0145060 A1 *	7/2005	Weaver	F01M 11/02 74/593
2008/0282838 A1 *	11/2008	Weaver	F16C 33/10 74/579 E
2010/0319650 A1 *	12/2010	Clozza	C22C 33/0264 123/197.3

* cited by examiner

Primary Examiner — John Windmuller

(74) *Attorney, Agent, or Firm* — Muncy, Geissler, Olds & Lowe, P.C.

(57) **CLAIM**

The ornamental design for a connecting rod, as shown and described.

DESCRIPTION

FIG. 1 is a perspective view of a connecting rod showing my new design;

FIG. 2 is a front elevation view thereof;

FIG. 3 is a rear elevation view thereof;

FIG. 4 is a left side elevation view thereof;

FIG. 5 is a right side elevation view thereof;

FIG. 6 is a top plan view thereof; and,

FIG. 7 is a bottom plan view thereof.

1 Claim, 7 Drawing Sheets

(56) **References Cited**
U.S. PATENT DOCUMENTS

1,905,925 A *	4/1933	Manning	F16C 7/023 29/888.09
D416,131 S *	11/1999	Dafski	D3/211
6,282,983 B1 *	9/2001	Evans	F16C 7/023 123/197.3
6,560,869 B1 *	5/2003	Schlegel	F16C 7/023 29/413
7,155,791 B1 *	1/2007	Foster	B23D 31/003 29/239
7,418,886 B2 *	9/2008	Kubota	F16C 7/023 74/593
7,500,417 B2 *	3/2009	Ogawa	C22C 38/24 74/579 E

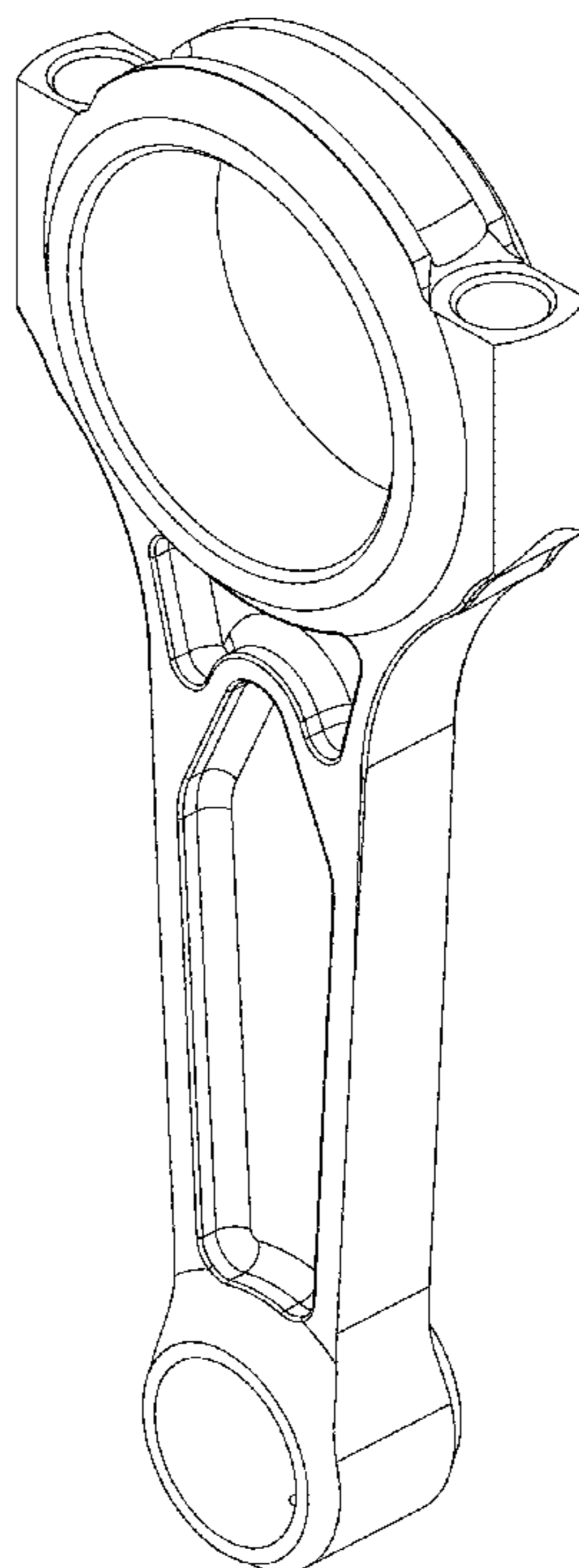

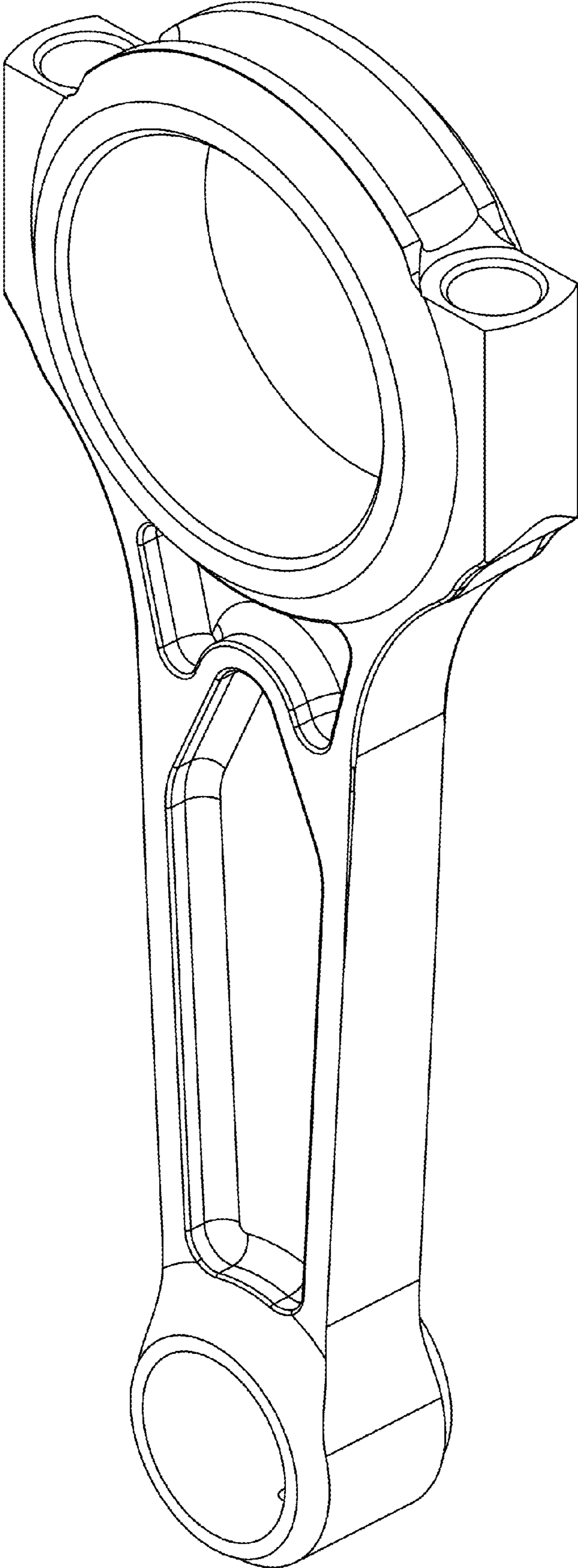

FIG. 1

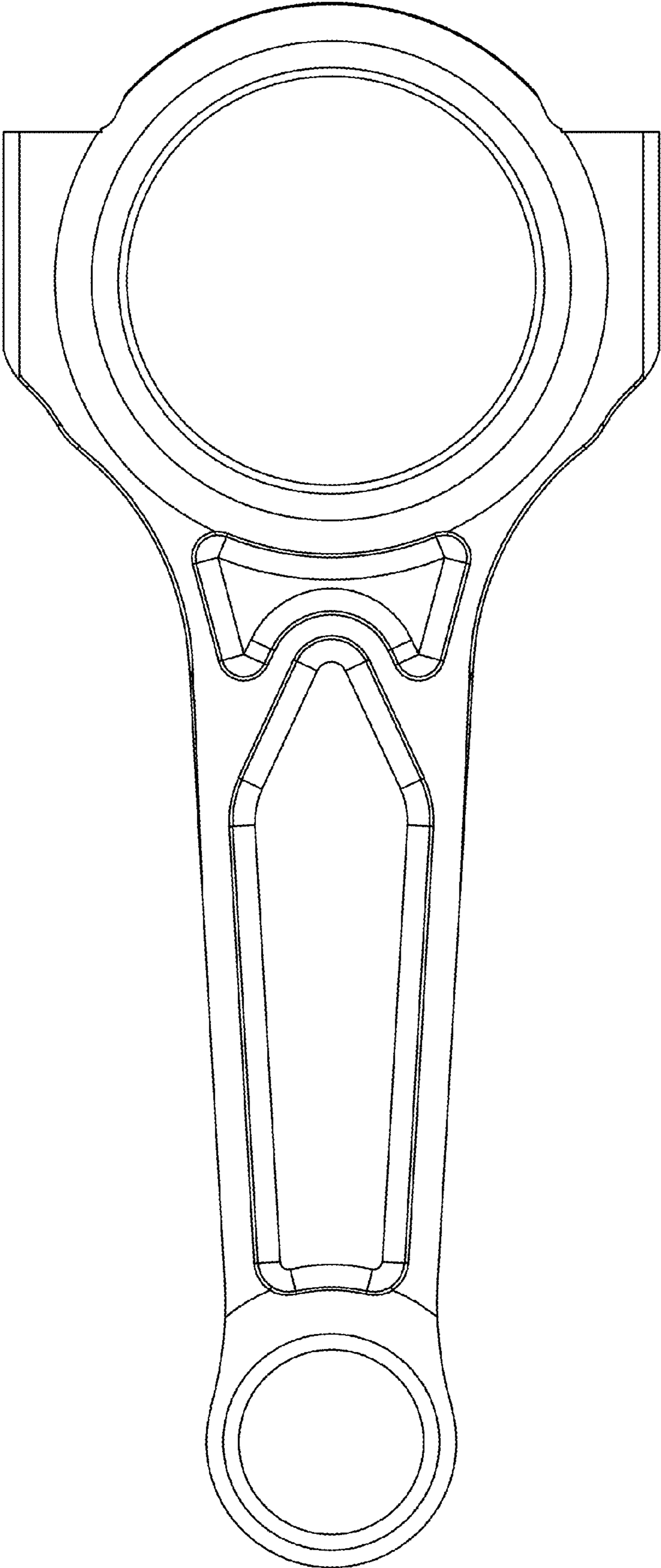

FIG. 2

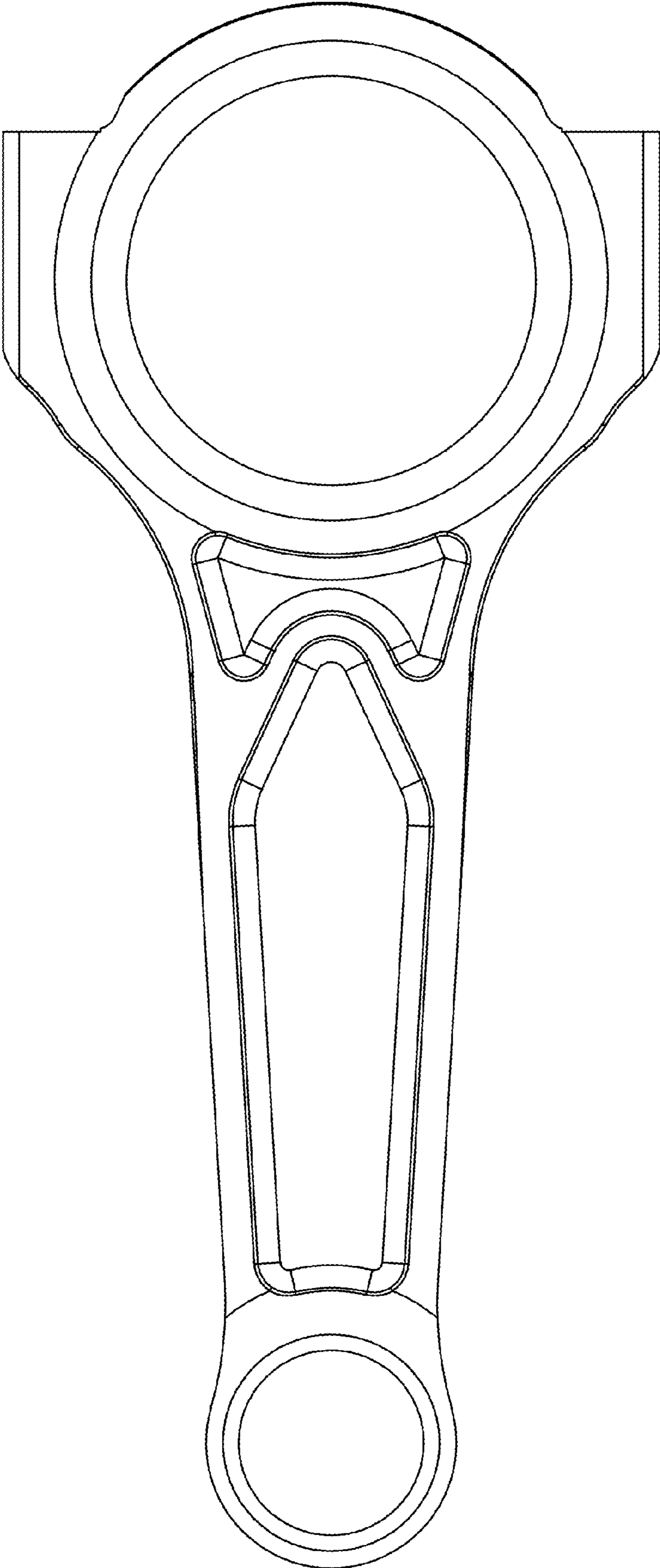

FIG. 3

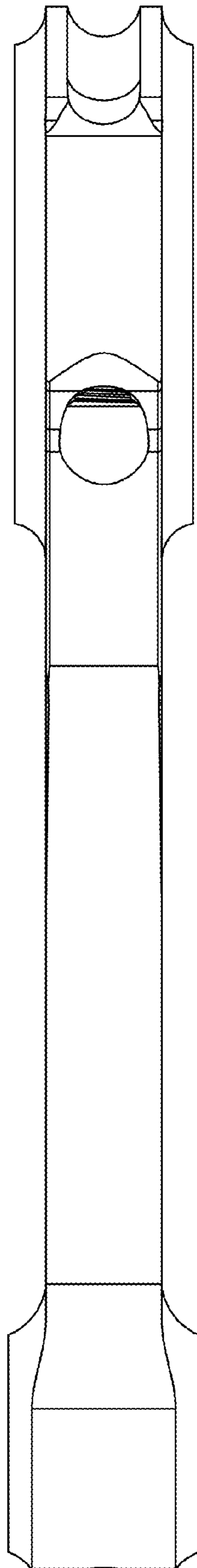

FIG. 4

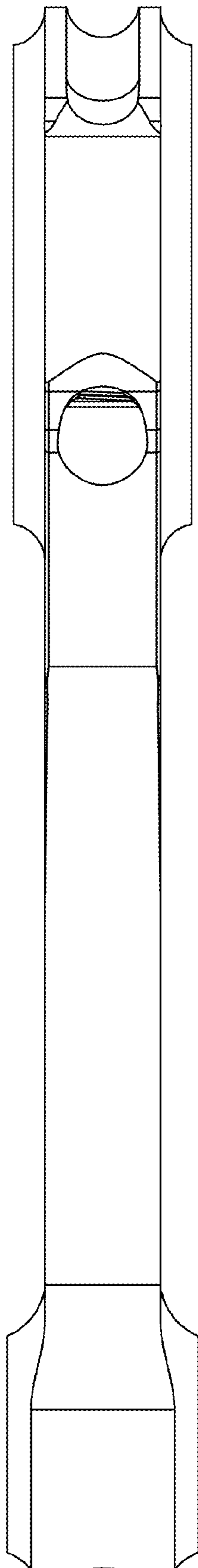

FIG. 5

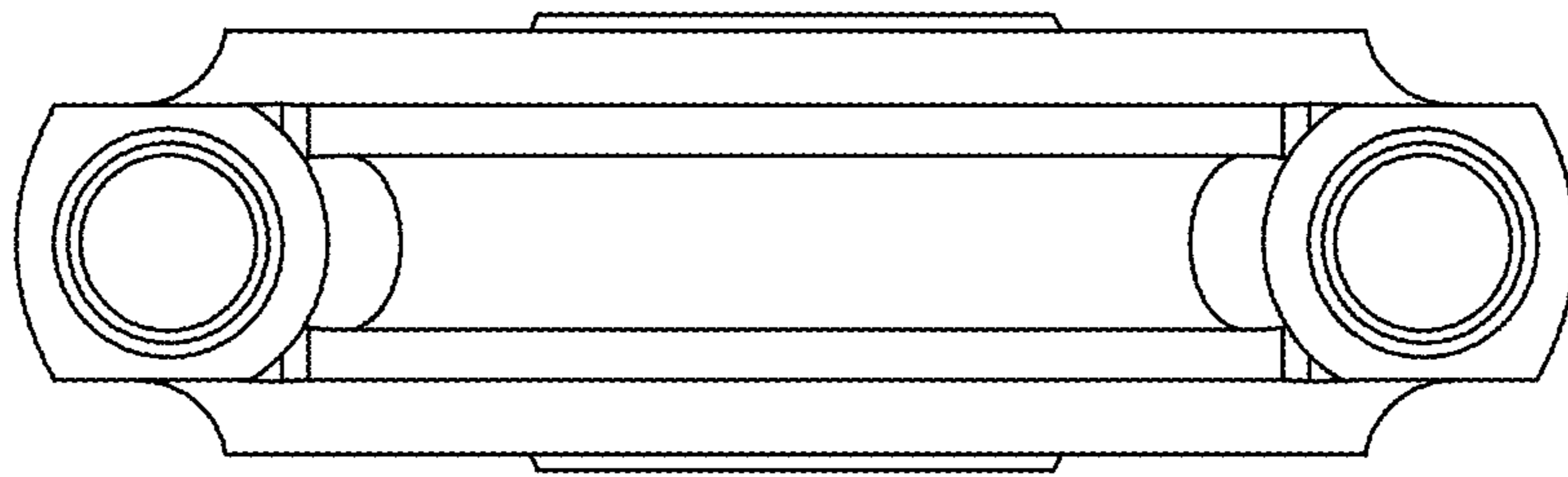

FIG. 6

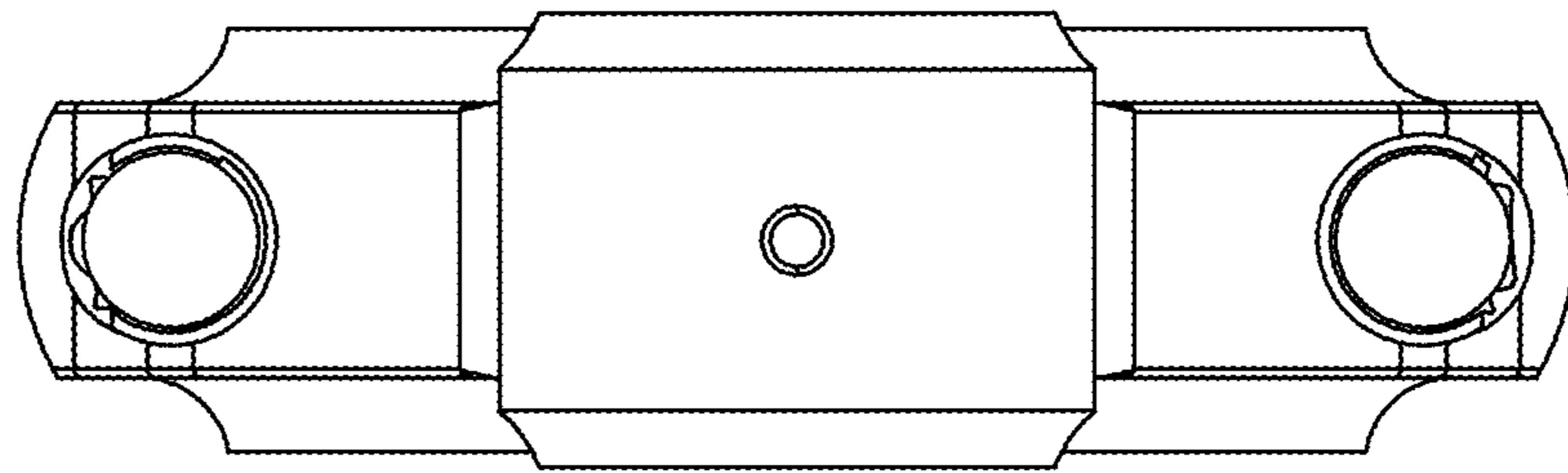

FIG. 7