



US00D895382S

(12) **United States Design Patent**  
**Lonowski**

(10) **Patent No.:** **US D895,382 S**

(45) **Date of Patent:** **\*\* Sep. 8, 2020**

(54) **VERMICOMPOSTER BIN WITH GUIDE RAILS**

(71) Applicant: **Daniel M Lonowski**, Novi, MI (US)

(72) Inventor: **Daniel M Lonowski**, Novi, MI (US)

(\*\*) Term: **15 Years**

(21) Appl. No.: **29/669,484**

(22) Filed: **Nov. 8, 2018**

(51) **LOC (12) Cl.** ..... **08-01**

(52) **U.S. Cl.**  
USPC ..... **D8/1; D34/5**

(58) **Field of Classification Search**  
USPC ..... D8/1; D34/1, 5  
CPC ..... A01G 9/02  
See application file for complete search history.

(56) **References Cited**

**U.S. PATENT DOCUMENTS**

4,148,154	A *	4/1979	King	.....	A01G 9/02
					119/6.7
4,352,888	A *	10/1982	Tisbo	.....	C05F 17/0205
					220/4.31
D326,170	S *	5/1992	De Yoreo	.....	D34/1
D332,851	S *	1/1993	Long	.....	D34/1
D340,331	S *	10/1993	Arato	.....	D34/1
D340,559	S *	10/1993	Taylor	.....	D34/1
D383,581	S *	9/1997	Ordonez	.....	D34/24

D690,060	S *	9/2013	Dombey	.....	D30/199
9,067,839	B2 *	6/2015	Branham	.....	C05F 17/0009
10,457,614	B1 *	10/2019	Watson	.....	C05F 17/027
2010/0273251	A1 *	10/2010	Rhoads	.....	C05F 17/0009
					435/290.1
2013/0118410	A1 *	5/2013	Berkson	.....	C05F 17/0009
					119/6.7
2017/0050891	A1 *	2/2017	Dhoot	.....	C05F 3/06
2017/0066698	A1 *	3/2017	Caesar	.....	C05F 17/0258
2018/0111885	A1 *	4/2018	McCarthy	.....	C05F 17/0009
2018/0148391	A1 *	5/2018	Ashbee	.....	C05F 3/00
2019/0218153	A1 *	7/2019	Price	.....	C05F 17/0009

\* cited by examiner

*Primary Examiner* — Sheryl Lane

(57) **CLAIM**

The ornamental design for a vermicomposter bin with guide rails, as shown and described.

**DESCRIPTION**

FIG. 1 is a perspective view of the vermicomposter bin with guide rails;  
FIG. 2 is a side view;  
FIG. 3 is the other side view;  
FIG. 4 is a front view;  
FIG. 5 is a back view;  
FIG. 6 is a top view; and,  
FIG. 7 is a bottom view.

The broken lines represent portions of the vermicomposter bin with guide rails and form no part of the claimed design.

**1 Claim, 7 Drawing Sheets**

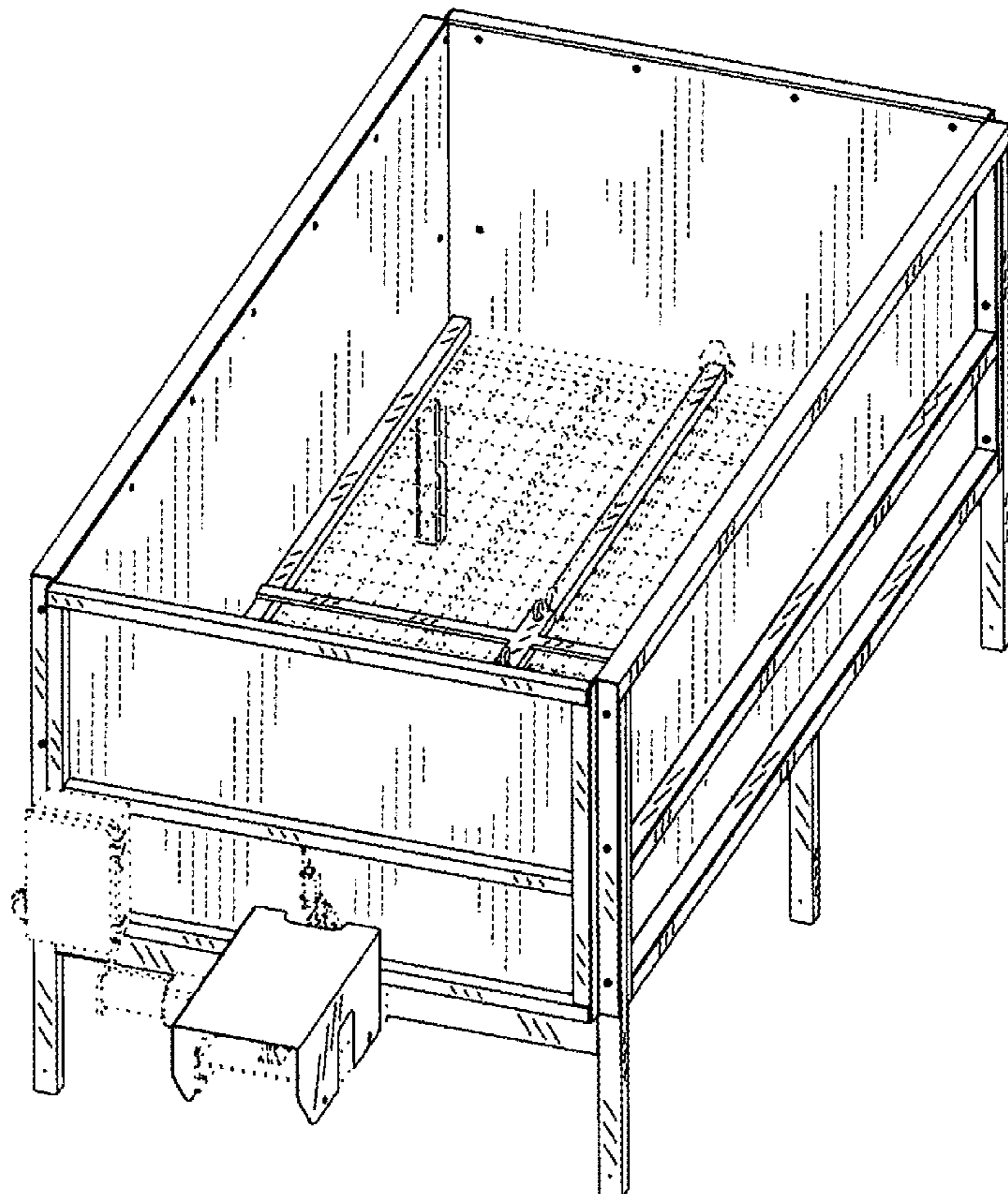

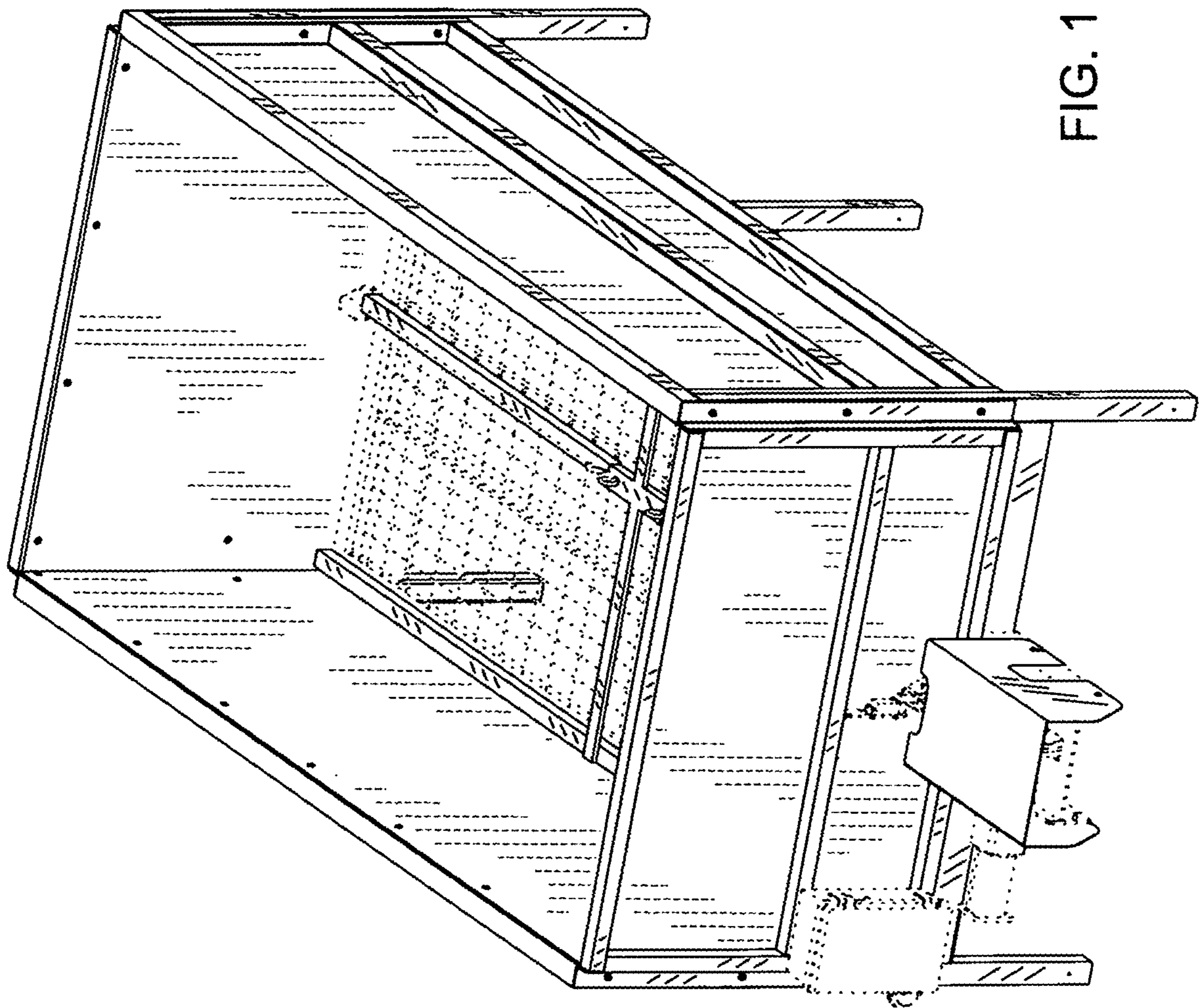

FIG. 1

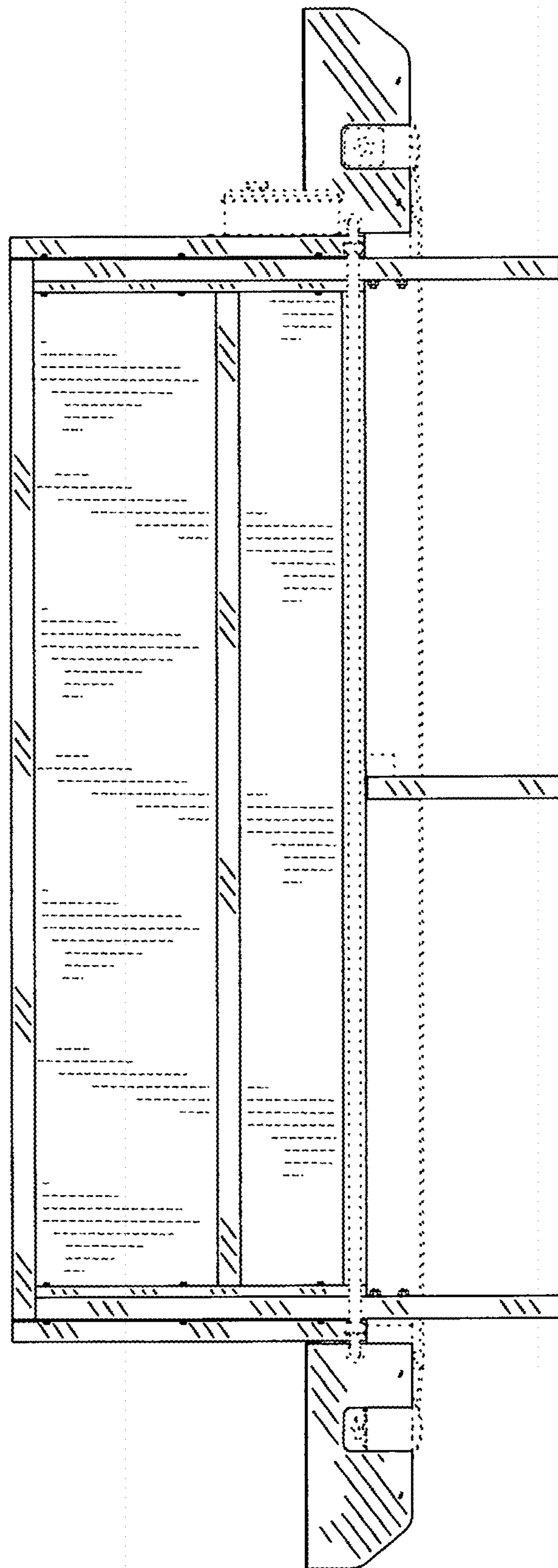

FIG. 2

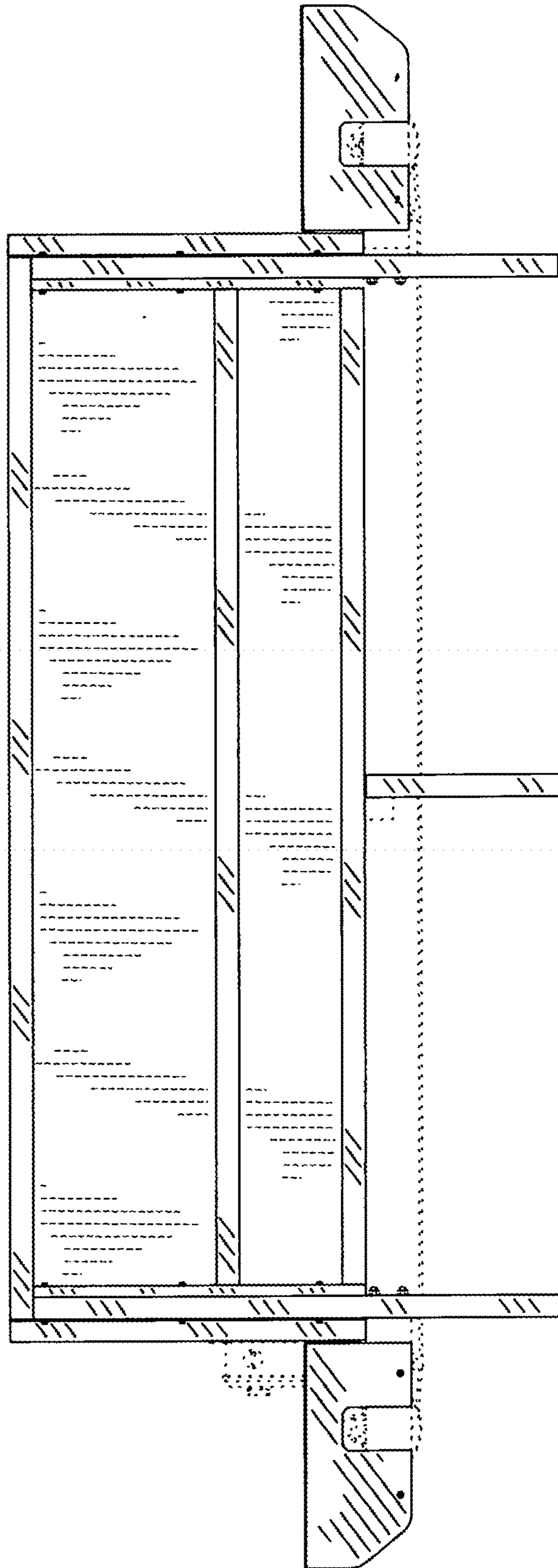

FIG. 3

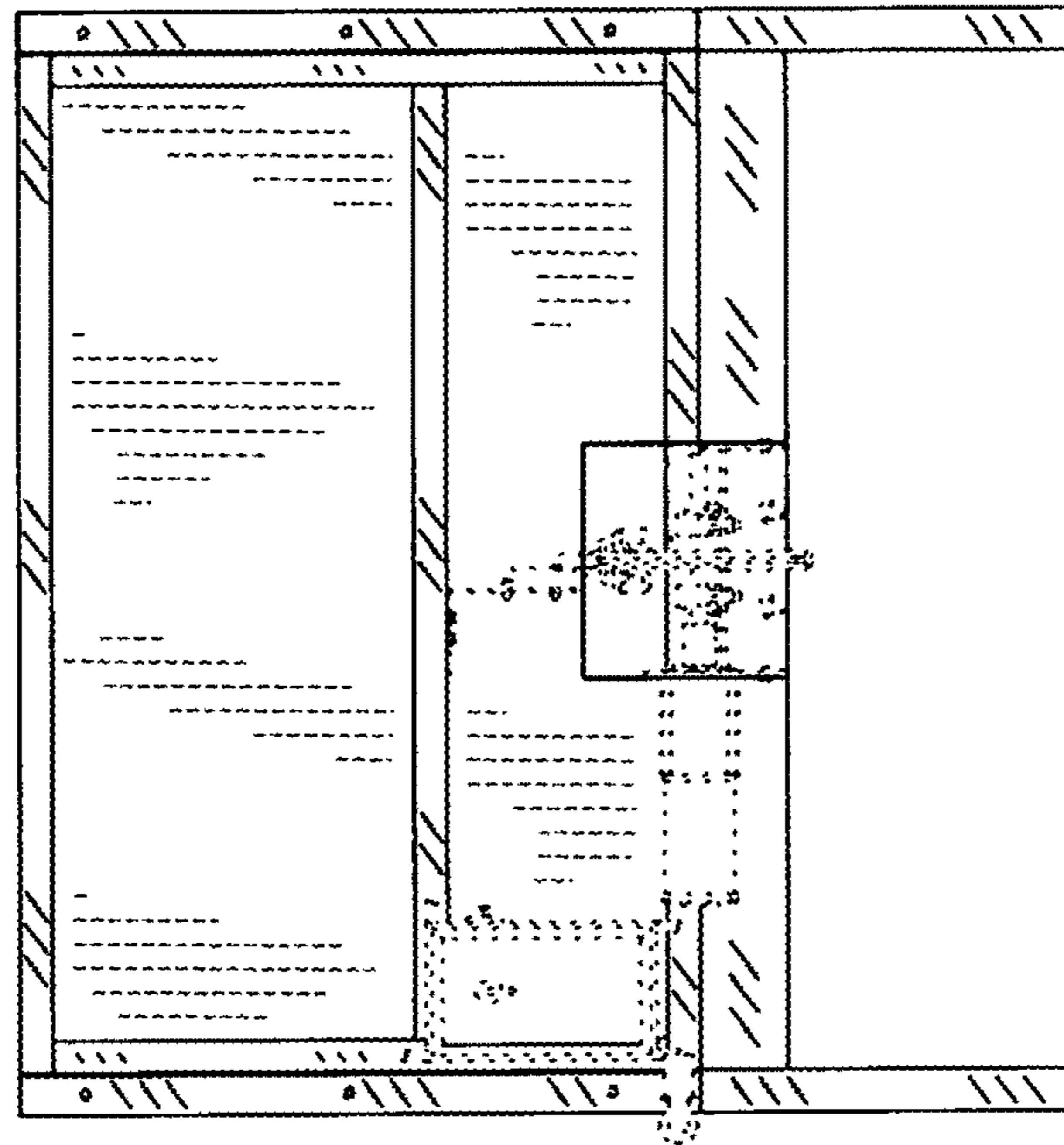

FIG. 4

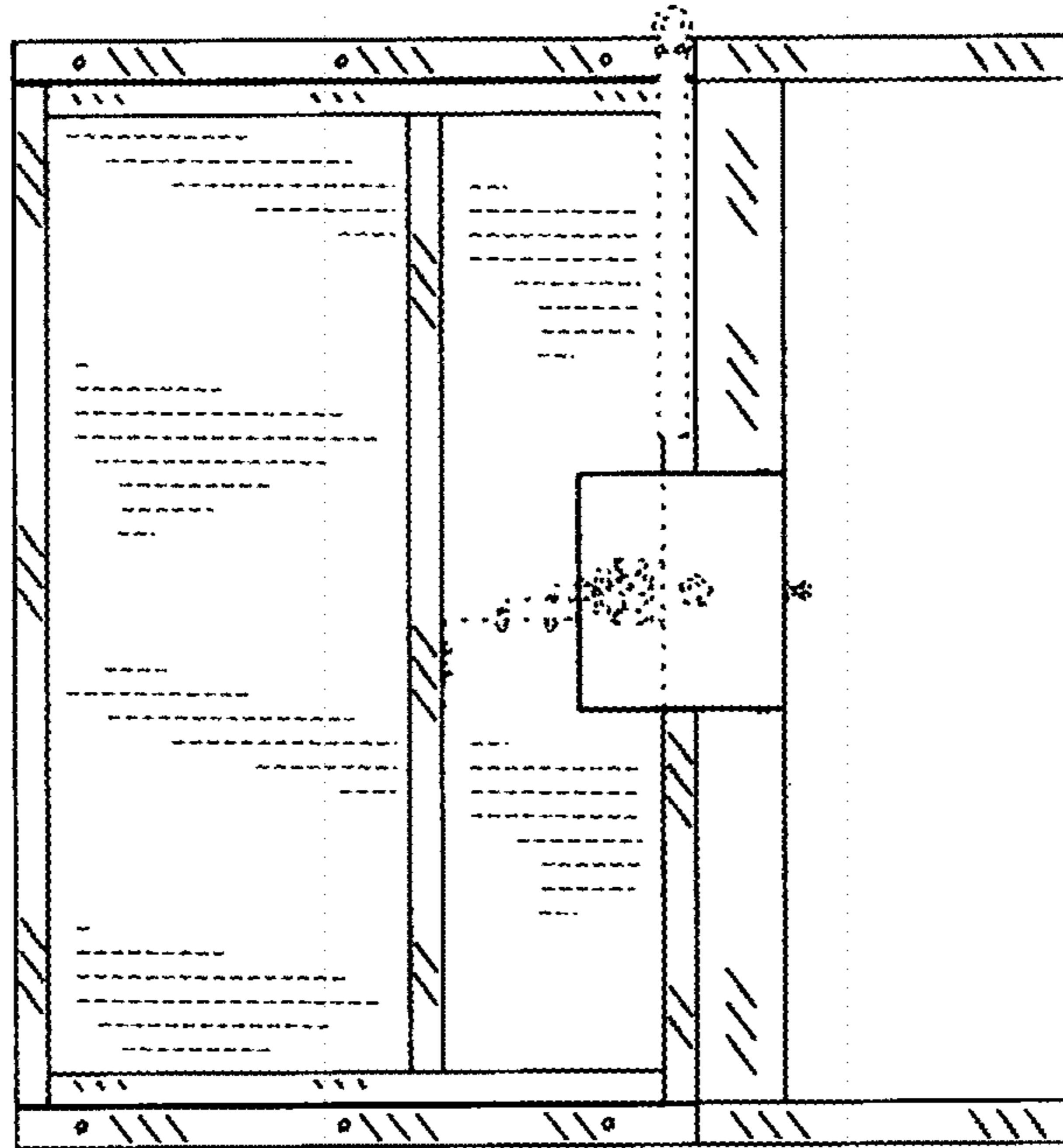

FIG. 5

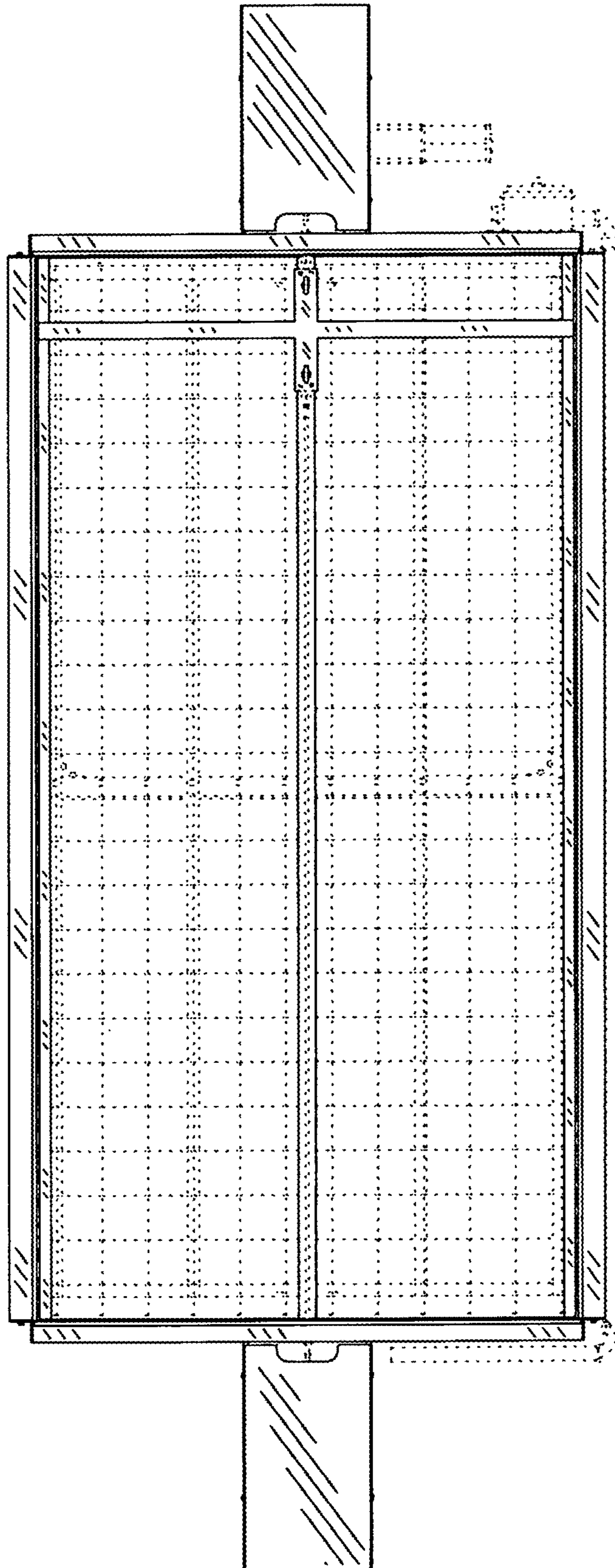

FIG. 6

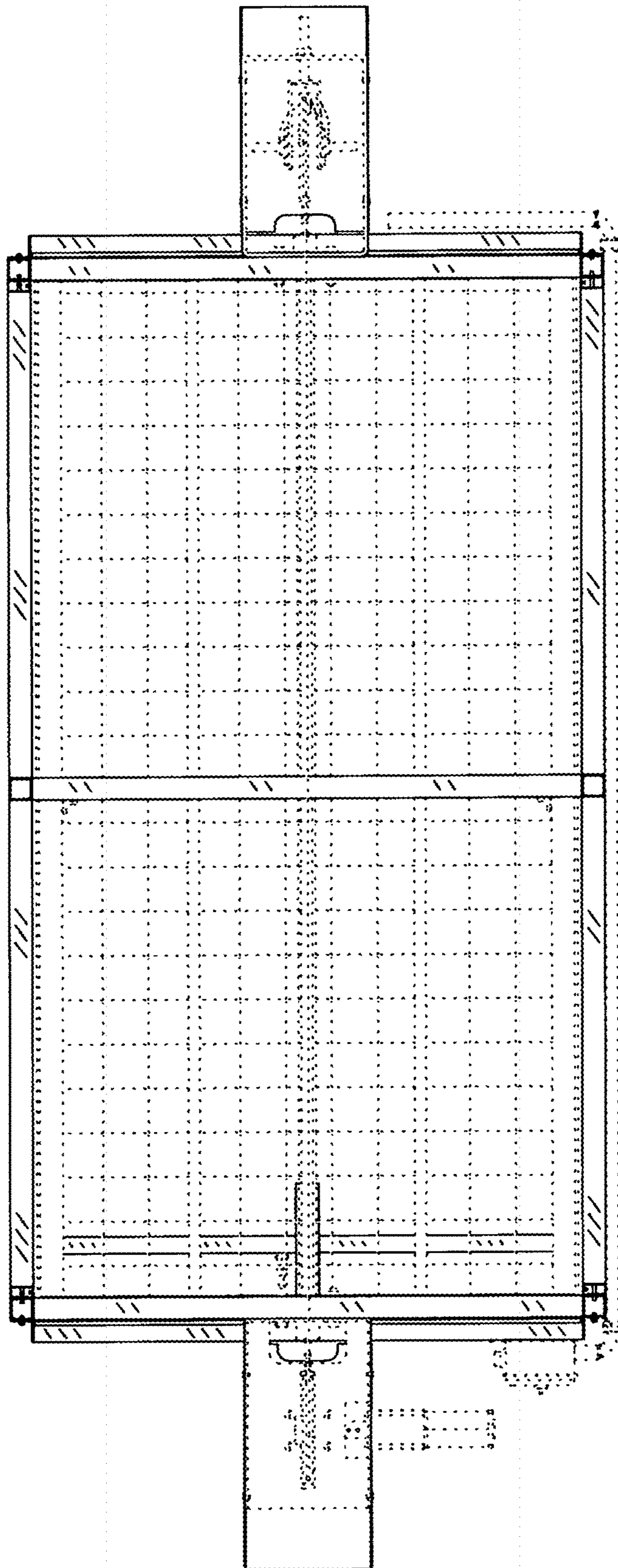

FIG. 7