



US00D895338S

(12) **United States Design Patent** (10) **Patent No.:** **US D895,338 S**
Green (45) **Date of Patent:** **** *Sep. 8, 2020**

- (54) **SINGLE SIDED SHELVING POST**
- (71) Applicant: **Mills Display Limited**, London (GB)
- (72) Inventor: **Daniel Green**, Warriewood (AU)
- (73) Assignee: **MILLS DISPLAY LIMITED**, London (GB)
- (*) Notice: This patent is subject to a terminal disclaimer.
- (**) Term: **15 Years**
- (21) Appl. No.: **29/675,119**
- (22) Filed: **Dec. 28, 2018**
- (51) **LOC (12) Cl.** **06-06**
- (52) **U.S. Cl.**
USPC **D6/717**
- (58) **Field of Classification Search**
USPC D6/672, 675, 681, 681.1, 702, 703, 717;
D25/58, 60, 126, 138
CPC E04F 2201/01; E04F 13/12; A47F 5/101;
A47F 5/103; A47F 5/105; A47F 5/132
See application file for complete search history.

(56) **References Cited**

U.S. PATENT DOCUMENTS

- 2,047,386 A * 7/1936 Schreiber E04B 1/80
52/404.2
- D393,965 S * 5/1998 Sandy D25/58
- D429,346 S * 8/2000 Martin, Jr. D25/117
- D549,994 S * 9/2007 Tokunaga D6/703
- D761,359 S * 7/2016 Wormser D20/43
- D772,437 S * 11/2016 Chang D25/138

- D797,357 S * 9/2017 Vasylyev D26/120
- D808,041 S * 1/2018 Iicic D25/58
- D812,579 S * 3/2018 Einaudi D14/125
- D821,675 S * 6/2018 Burns D34/5
- D822,932 S * 7/2018 Burns D34/5
- D859,769 S * 9/2019 Burns D34/5
- D865,224 S * 10/2019 Harrison D25/155
- D867,034 S * 11/2019 Gelman D6/672
- 2016/0289960 A1 * 10/2016 Darwell E04B 1/6137
- 2017/0254071 A1 * 9/2017 Leaverton E04B 2/7425
- 2019/0059586 A1 * 2/2019 Bowser A47B 96/067

* cited by examiner

Primary Examiner — Kelley A Donnelly
(74) *Attorney, Agent, or Firm* — Cooper Legal Group, LLC; Ronald M. Kachmarik

(57) **CLAIM**

The ornamental design for a single sided shelving post, as shown and described.

DESCRIPTION

FIG. 1 is a perspective view of a single sided shelving post, showing the new design;
FIG. 2 is a top view thereof;
FIG. 3 is a right-hand view thereof;
FIG. 4 is a bottom view thereof;
FIG. 5 is a left-hand view thereof;
FIG. 6 is a front view thereof; and,
FIG. 7 is a rear side view thereof.

The broken line showings are included for the purpose of illustrating environment and form no part of the claimed design. The break lines shown in FIGS. 1, 2, 4, 6 and 7 are not part of the claimed design and represent that no particular length is claimed.

1 Claim, 4 Drawing Sheets

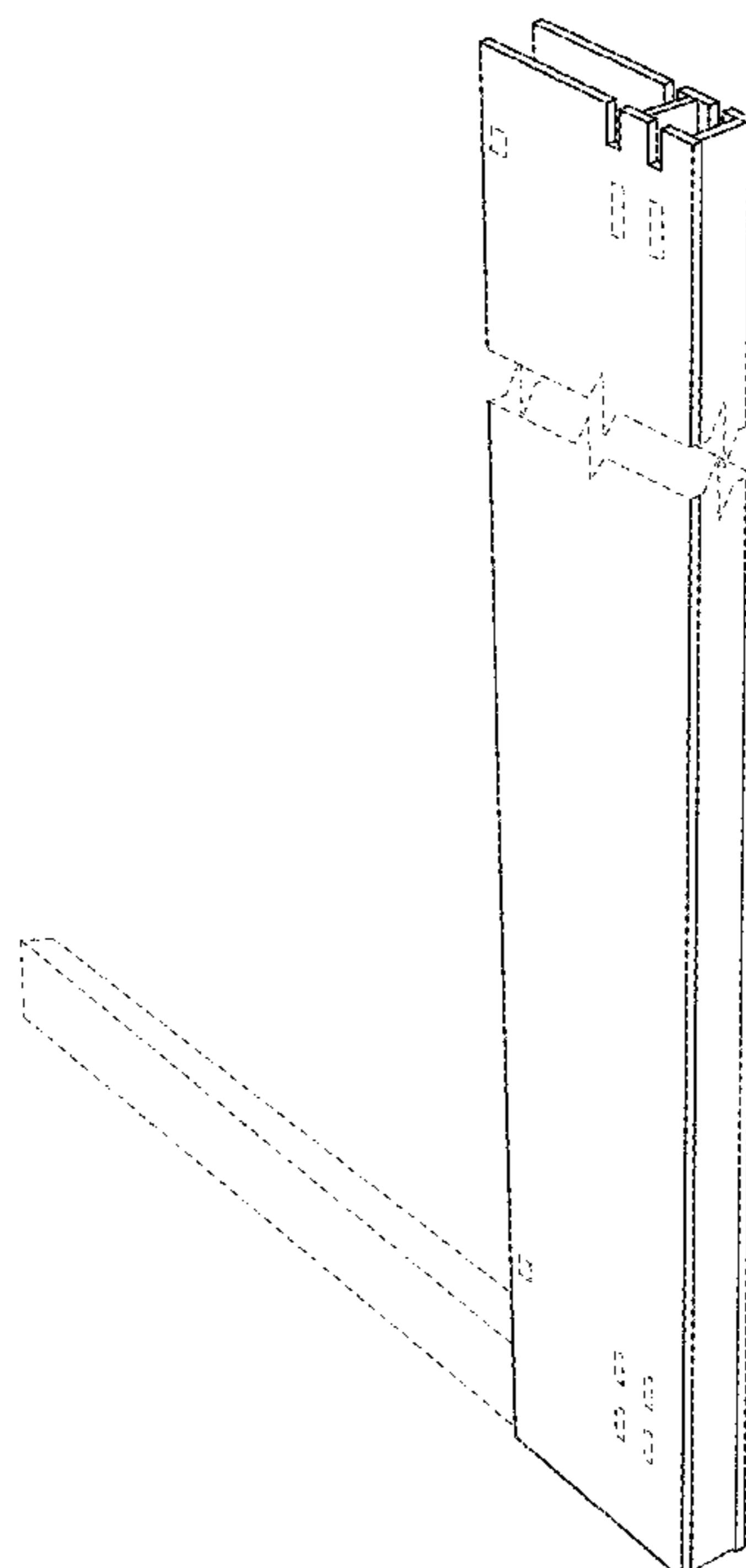

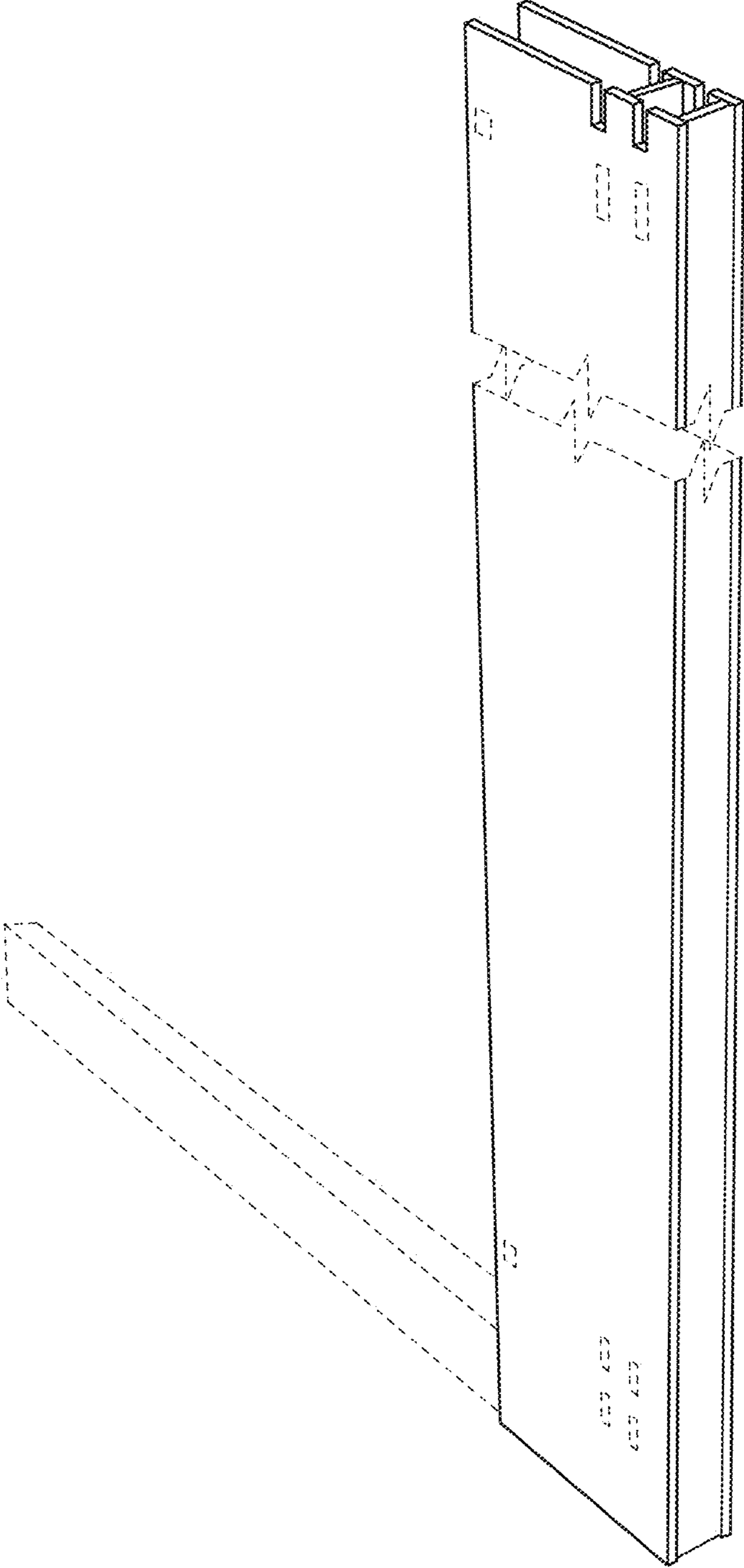

FIG. 1

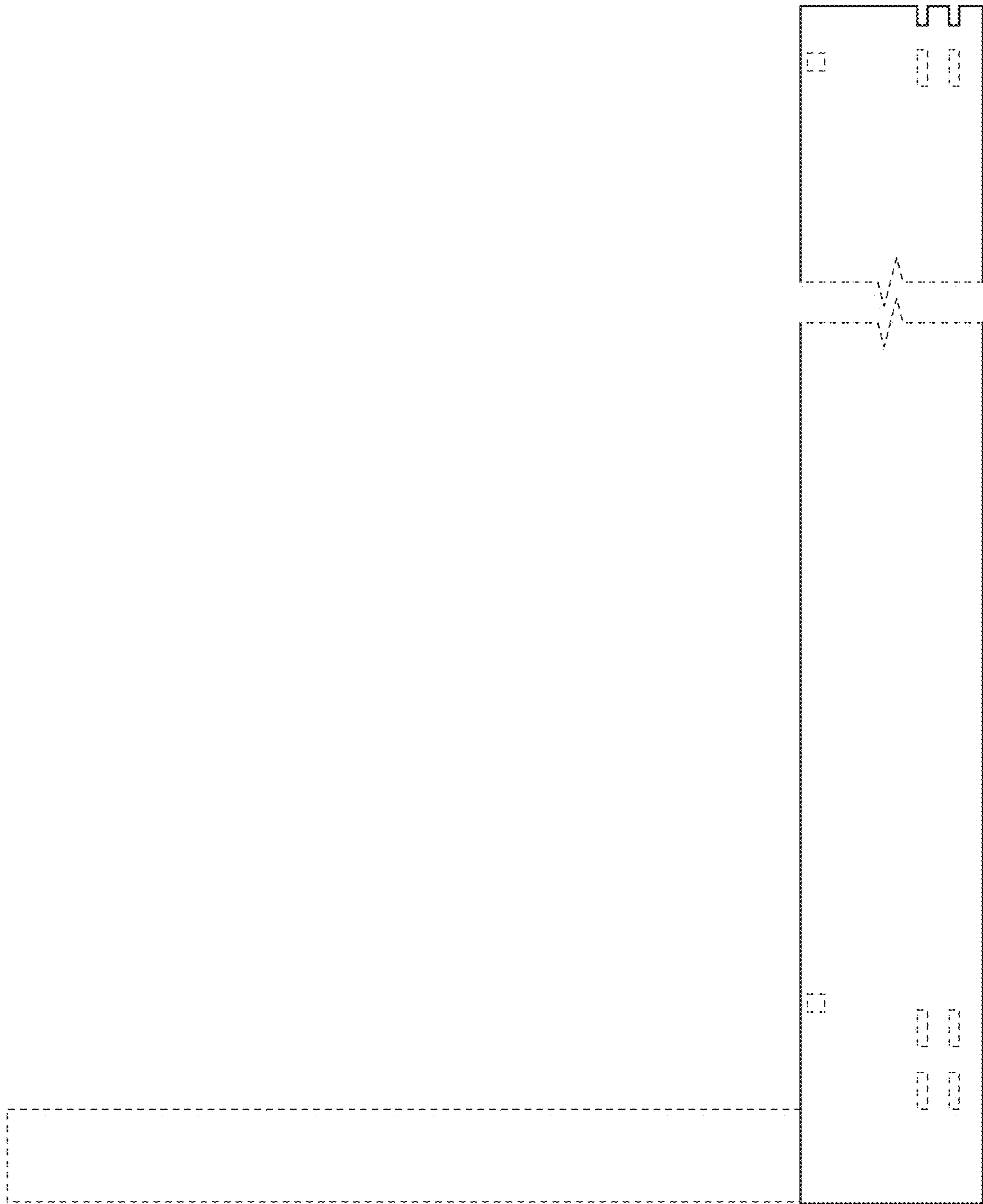

FIG. 2

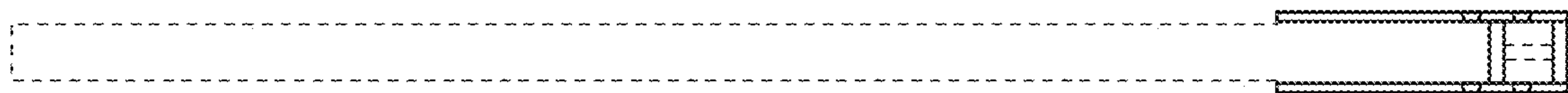

FIG. 3

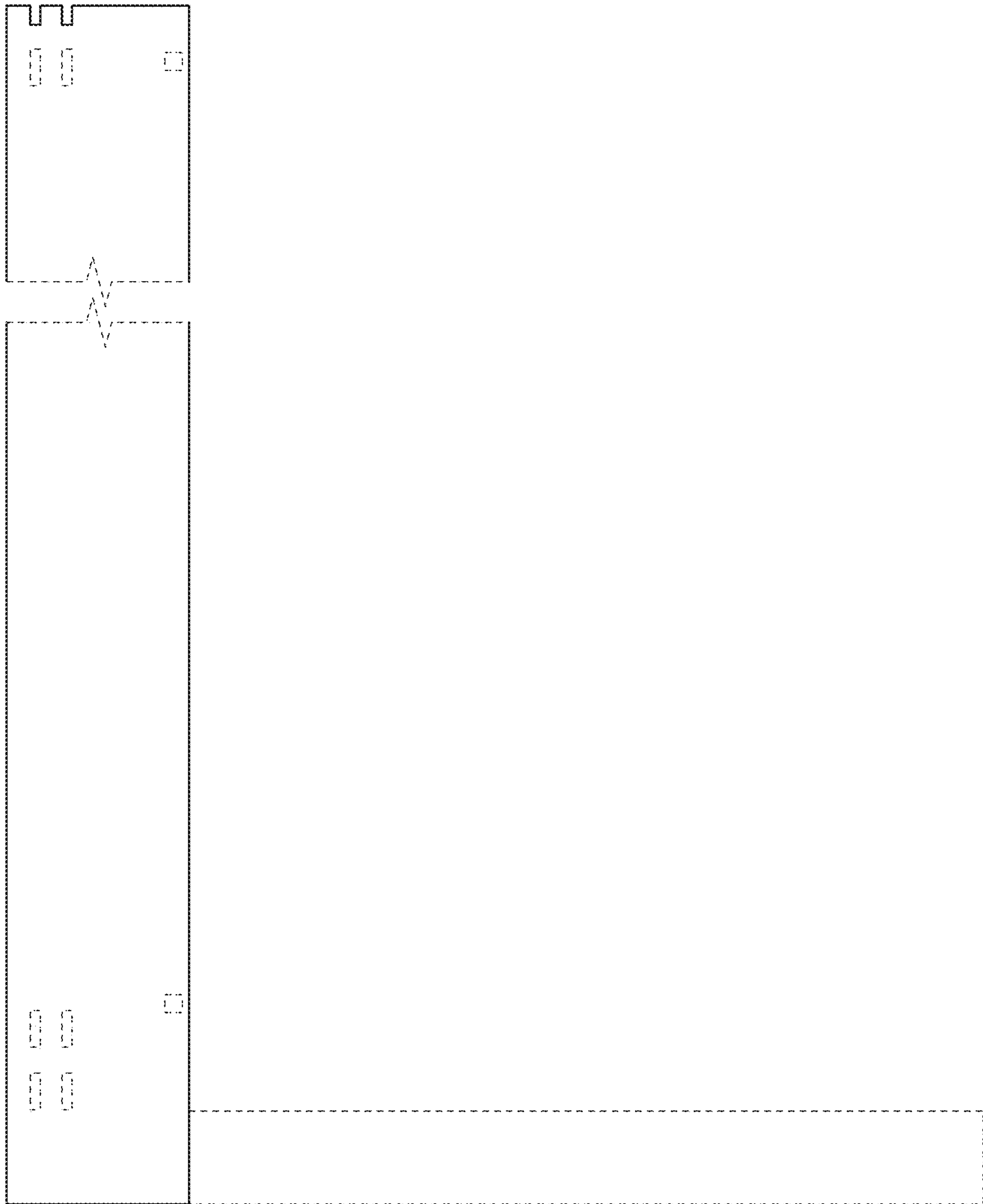

FIG. 4

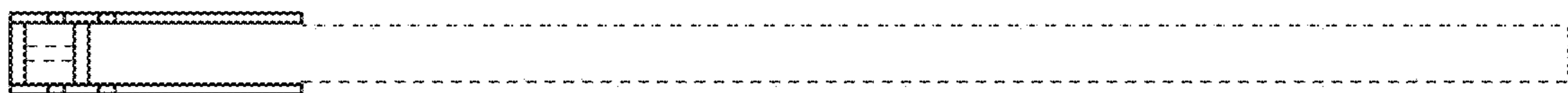

FIG. 5



FIG. 6



FIG. 7