



US00D895332S

(12) **United States Design Patent** (10) **Patent No.:** **US D895,332 S**
Lehanneur (45) **Date of Patent:** **** Sep. 8, 2020**

(54) **TABLE**
(71) Applicant: **Mathieu Lehanneur**, Paris (FR)
(72) Inventor: **Mathieu Lehanneur**, Paris (FR)
(**) Term: **15 Years**
(21) Appl. No.: **29/657,782**
(22) Filed: **Jul. 25, 2018**

(30) **Foreign Application Priority Data**

Jan. 25, 2018 (EM) 004679694-0002

(51) **LOC (12) Cl.** **06-03**
(52) **U.S. Cl.**
USPC **D6/691.4**
(58) **Field of Classification Search**
USPC D6/685, 686, 691, 691.1-691.9
CPC A47B 7/00; A47B 13/00; A47B 13/02;
A47B 13/04; A47B 313/06; A47B 13/08;
A47B 17/00; A47B 21/00; A47B
2200/0001; A47B 2200/0011; A47B
2200/002
See application file for complete search history.

(56) **References Cited**

U.S. PATENT DOCUMENTS

D228,161 S * 8/1973 Andrus D6/691.4
D270,399 S * 9/1983 Miller D6/686

D302,366 S * 7/1989 Friedman D6/691.1
D304,396 S * 11/1989 Pitchersky D6/688.27
D305,390 S * 1/1990 Pitchersky D6/691.4
D817,043 S * 5/2018 Baylar D6/691.4

OTHER PUBLICATIONS

Antique French Stone Table on Base - 1st dibs.com circa 1880
https://www.1stdibs.com/furniture/tables/tables/antique-french-stone-table-on-base-circa-1880/id-f_9875313/ retrieved from the internet on Dec. 5, 2019.*
Element Ivory Rectangular Coffee Table—CB2.com <https://www.cb2.com/element-ivory-white-rectangular-coffee-table/s282134> retrieved from the internet on Dec. 5, 2019.*

* cited by examiner

Primary Examiner — Mary Ann Calabrese
(74) *Attorney, Agent, or Firm* — Burriss Law, PLLC

(57) **CLAIM**

The ornamental design for a table, as shown and described.

DESCRIPTION

FIG. 1 is a front perspective view of the table;
FIG. 2 is a top view thereof;
FIG. 3 is a left side view thereof;
FIG. 4 is a front view thereof;
FIG. 5 is a right view thereof; and,
FIG. 6 is a rear view thereof.

1 Claim, 6 Drawing Sheets

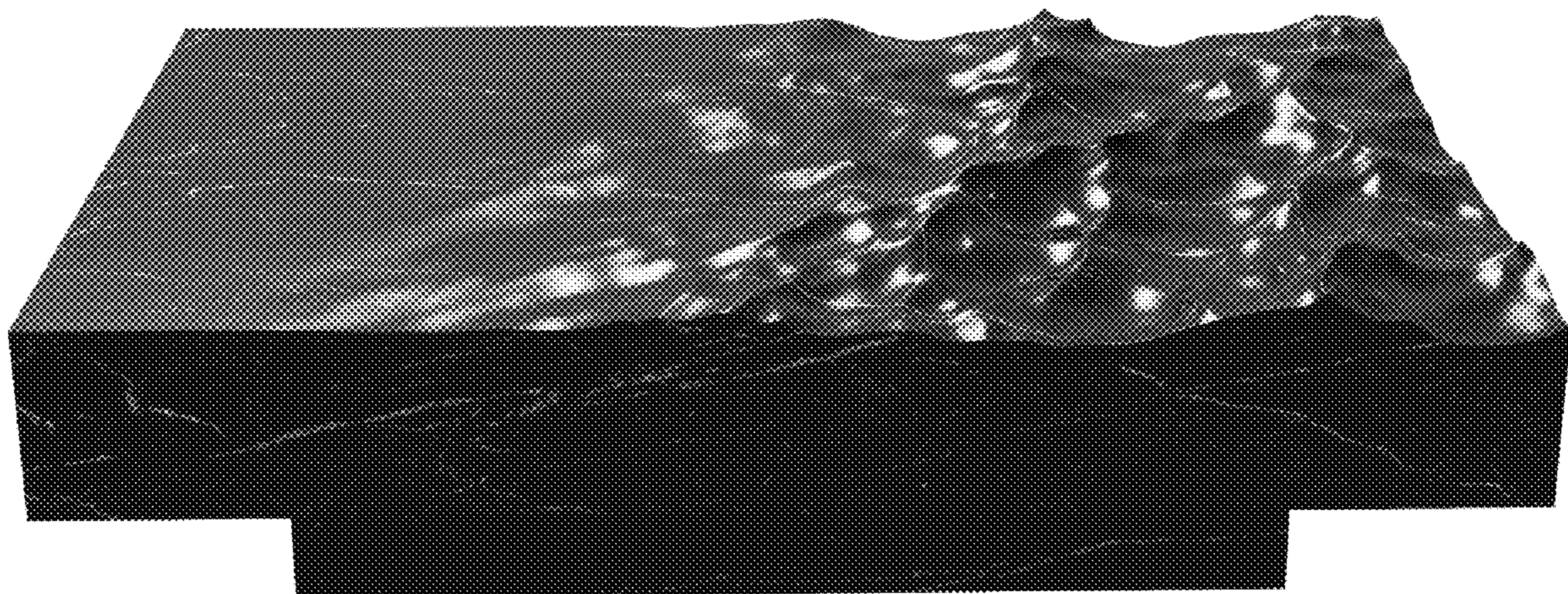

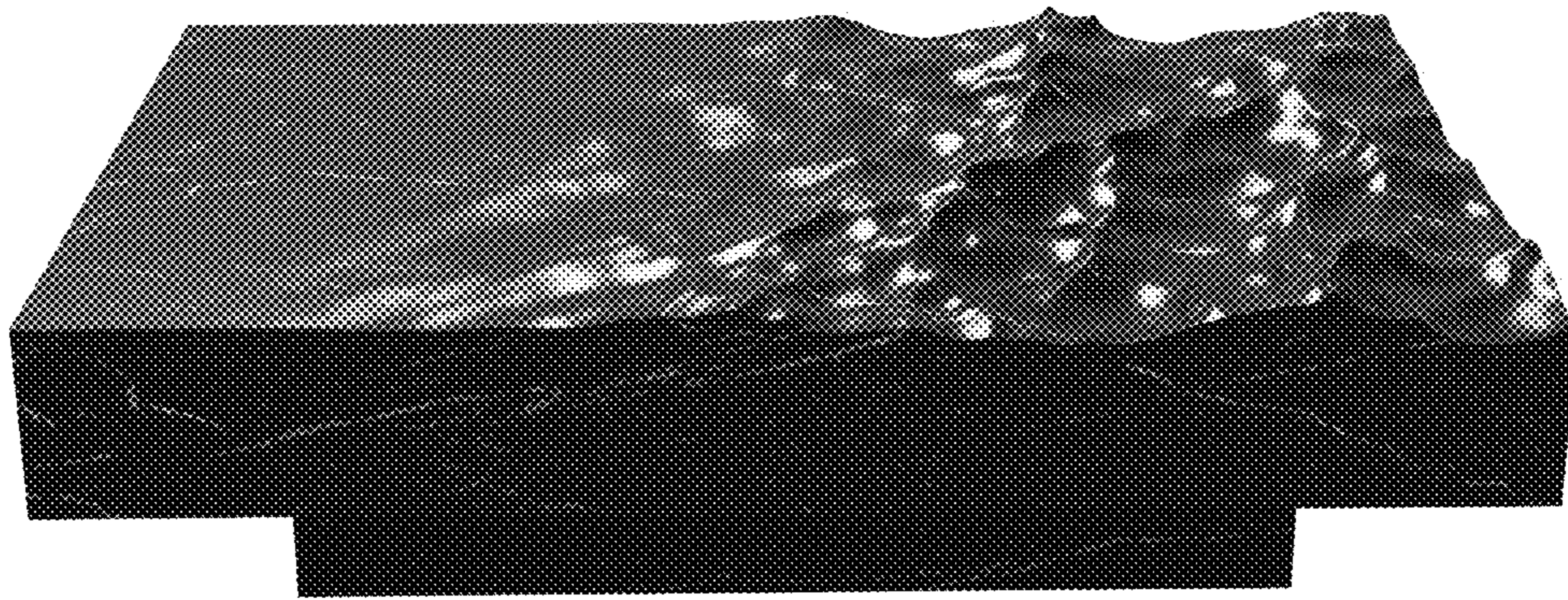

Fig. 1

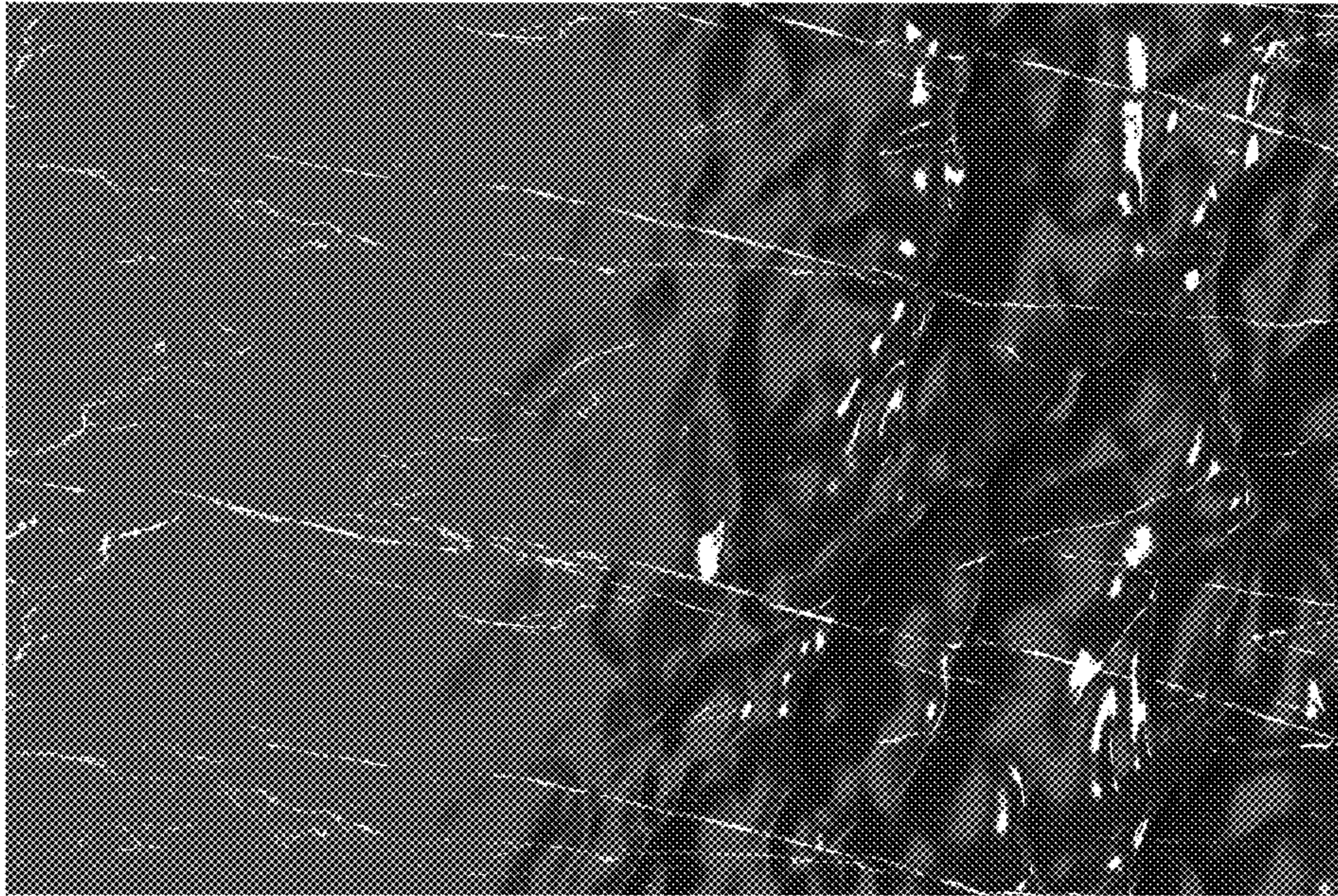

Fig. 2

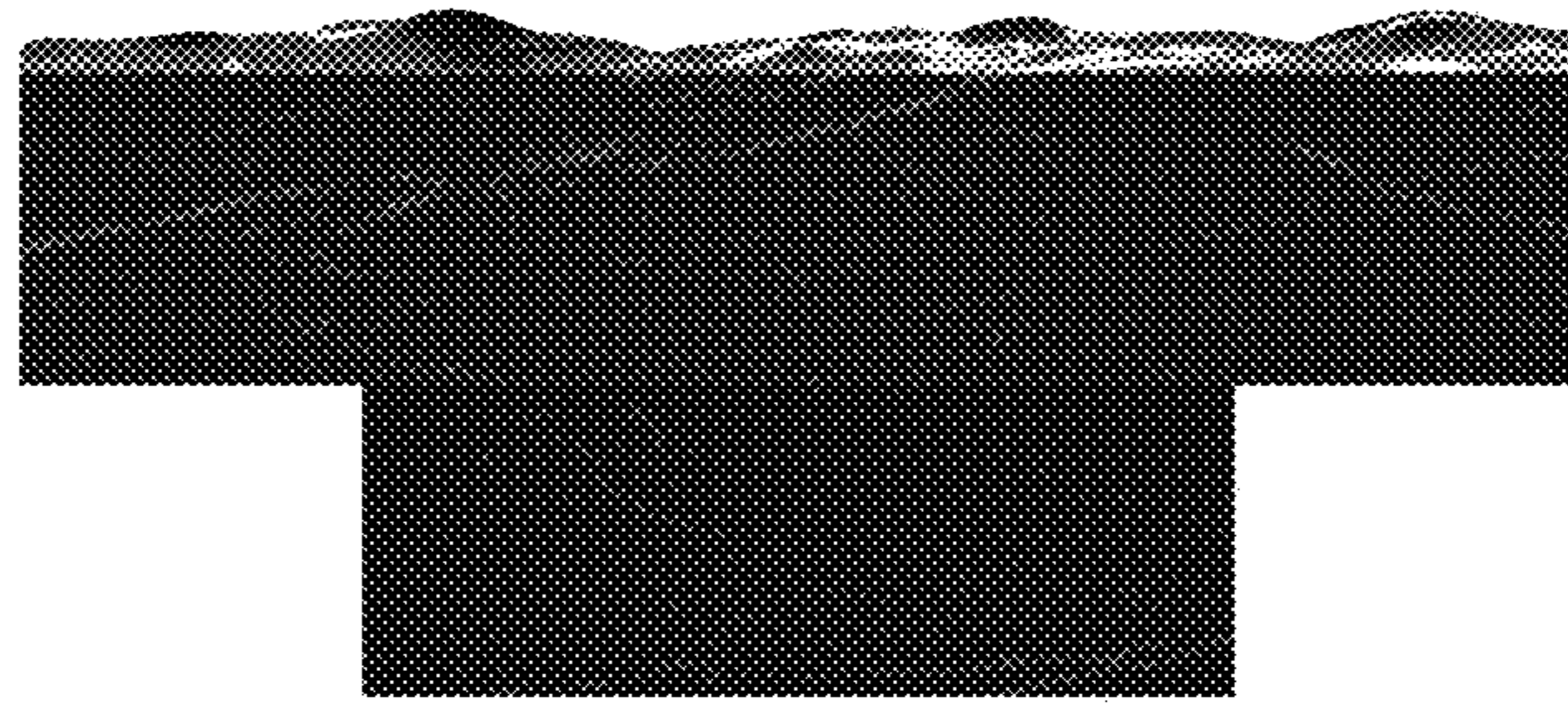

Fig. 3

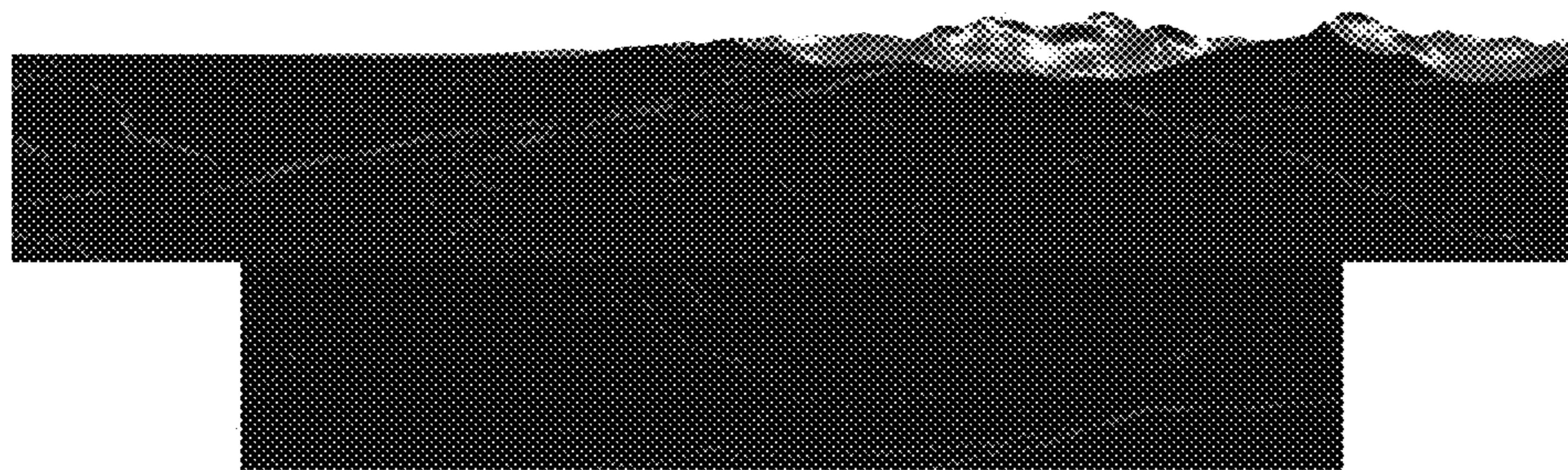

Fig. 4

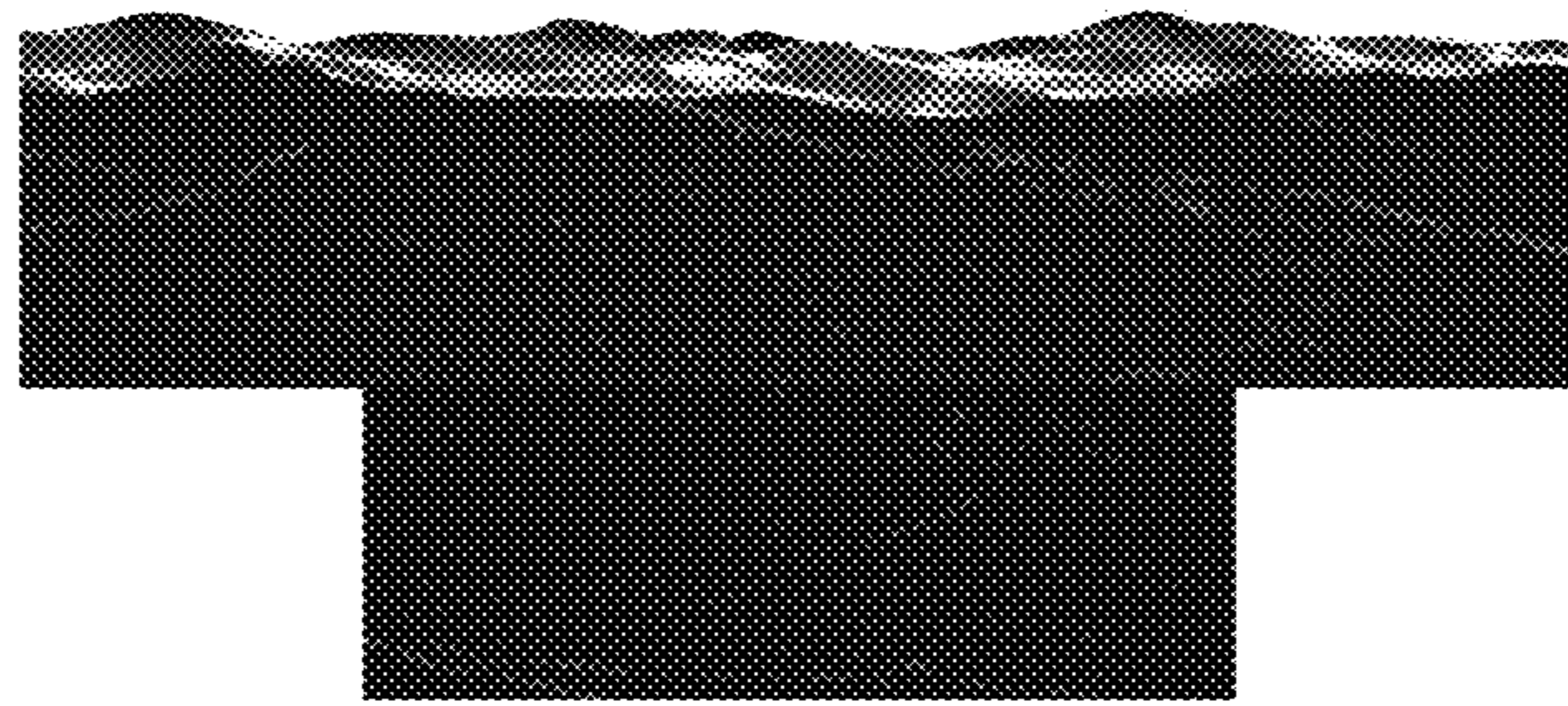

Fig. 5

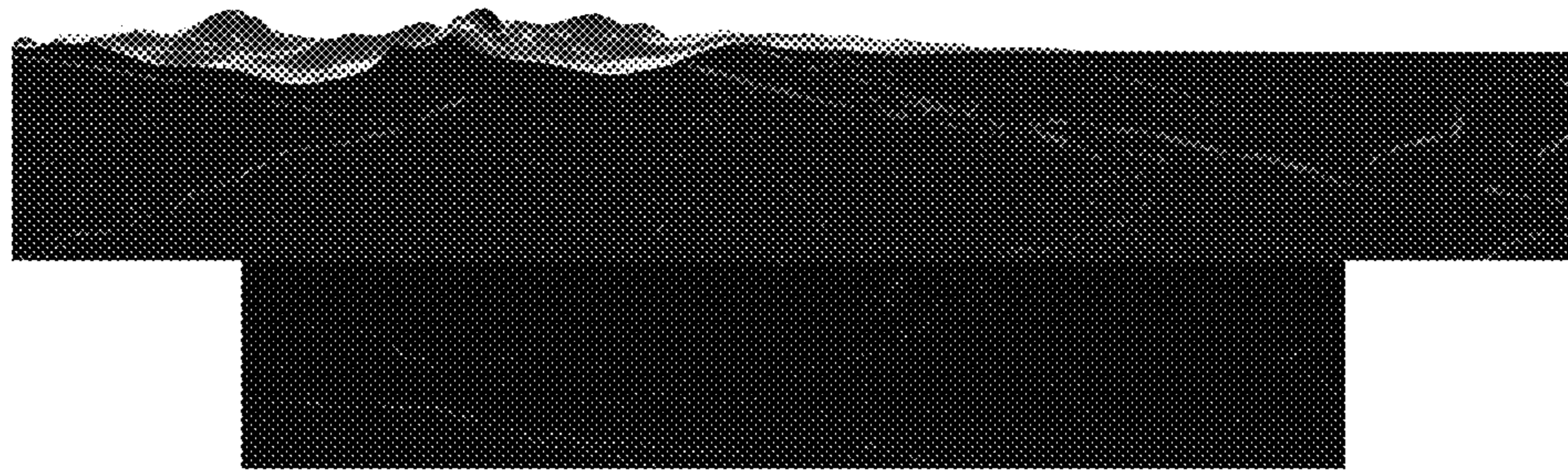

Fig. 6