



US00D895290S

(12) **United States Design Patent**
Dittrich

(10) **Patent No.:** **US D895,290 S**

(45) **Date of Patent:** **** Sep. 8, 2020**

(54) **ORGANIZER**

(71) Applicant: **Spectrum Diversified Designs, LLC**,
Streetsboro, OH (US)

(72) Inventor: **Megan Dittrich**, Twinsburg, OH (US)

(73) Assignee: **SPECTRUM DIVERSIFIED
DESIGNS, LLC**, Streetsboro, OH (US)

(**) Term: **15 Years**

(21) Appl. No.: **29/700,291**

(22) Filed: **Aug. 1, 2019**

(51) **LOC (12) Cl.** **03-01**

(52) **U.S. Cl.**
USPC **D3/306**

(58) **Field of Classification Search**
USPC D3/304-307, 314-315; D6/672-673, 675
CPC A47B 73/002; A47B 73/00; A47F 5/00;
A47F 5/0056; B65D 1/34; B65D 1/38
See application file for complete search history.

(56) **References Cited**

U.S. PATENT DOCUMENTS

| | | | | | |
|-----------|-----|---------|-----------|-------|---------------------------|
| 2,581,613 | A * | 1/1952 | Ullrich | | B65D 21/062 220/491 |
| 4,431,408 | A * | 2/1984 | Postich | | B65D 7/20 206/513 |
| 5,330,063 | A * | 7/1994 | Remmers | | A47B 88/402 211/126.15 |
| 5,810,179 | A * | 9/1998 | Kleiman | | A47B 61/00 211/106 |
| D434,074 | S * | 11/2000 | Hardy | | D19/75 |
| D476,812 | S * | 7/2003 | Yamaguchi | | D6/705.6 |

| | | | | | |
|-----------|------|--------|------------|-------|------------------------|
| D507,108 | S * | 7/2005 | Suero, Jr. | | D3/304 |
| 7,228,985 | B2 * | 6/2007 | Yeh | | B62D 25/084 220/485 |
| D568,646 | S * | 5/2008 | Snider | | D3/306 |
| D657,563 | S * | 4/2012 | Hardy | | D3/306 |
| D784,721 | S * | 4/2017 | Goodman | | D6/525 |
| D786,557 | S * | 5/2017 | Goodman | | D3/306 |
| D878,098 | S * | 3/2020 | Goodman | | D6/566 |

OTHER PUBLICATIONS

Vintage Living Extra Large Cabinet & Wall Mount Basket, Spectrum website, <https://www.spectrumdiversified.com/products/Extra-Large-Vintage-Cabinet-Wall-Mount-Basket>, dated Jun. 27, 2019, 1 page.

* cited by examiner

Primary Examiner — Kelley A Donnelly

(74) *Attorney, Agent, or Firm* — Tucker Ellis LLP

(57) **CLAIM**

The ornamental design for an organizer, as shown and described.

DESCRIPTION

FIG. 1 is a perspective view of an organizer showing my new design;
FIG. 2 is a front view thereof;
FIG. 3 is a rear view thereof;
FIG. 4 is a right side view thereof;
FIG. 5 is a left side view thereof;
FIG. 6 is a top view thereof; and,
FIG. 7 is a bottom view thereof.
The broken lines show portions of the design that form no part of the claimed design.

1 Claim, 4 Drawing Sheets

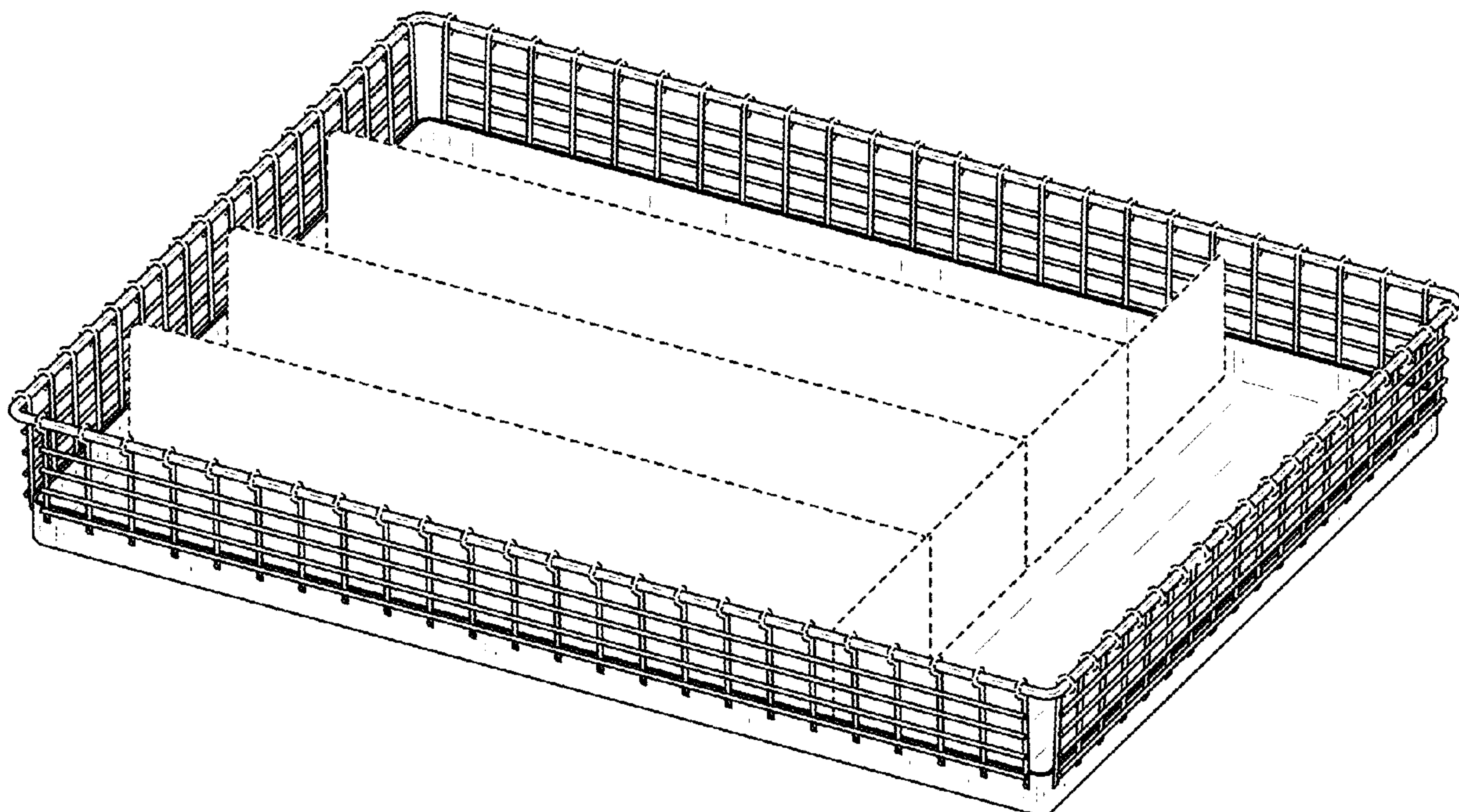

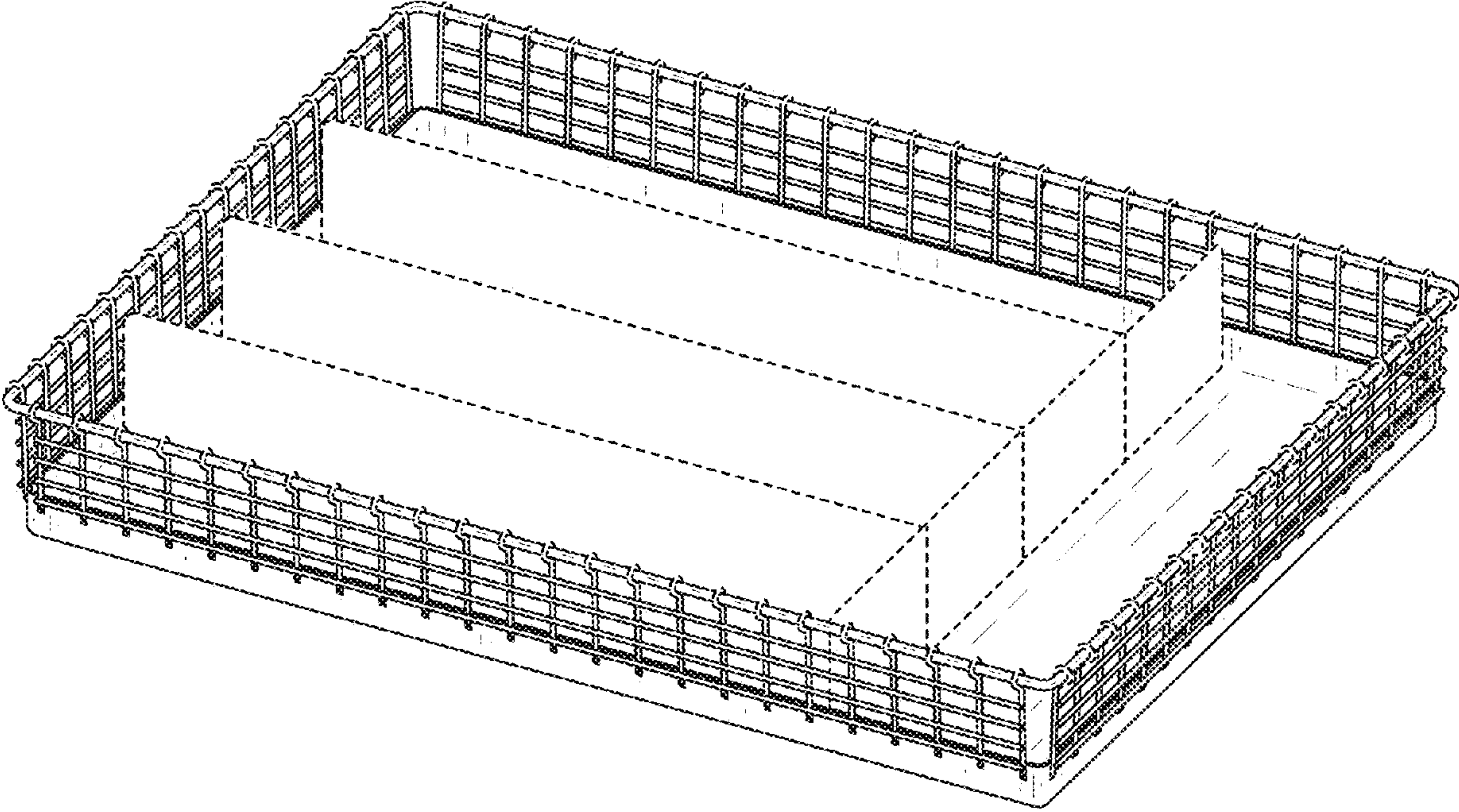

FIG. 1

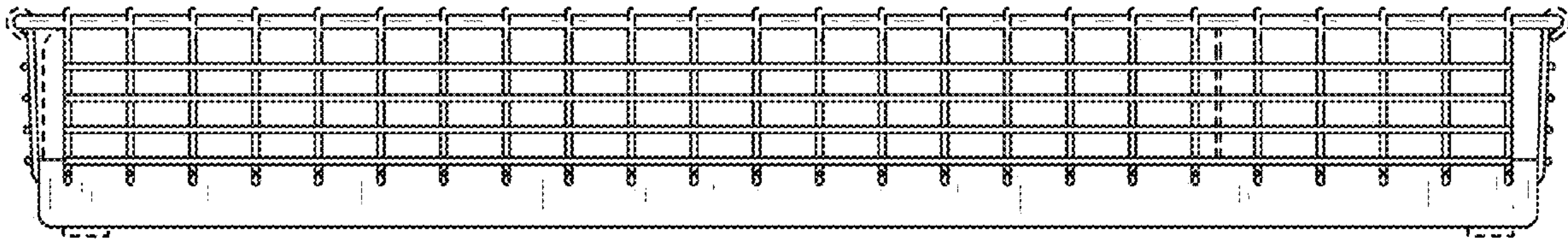

FIG. 2

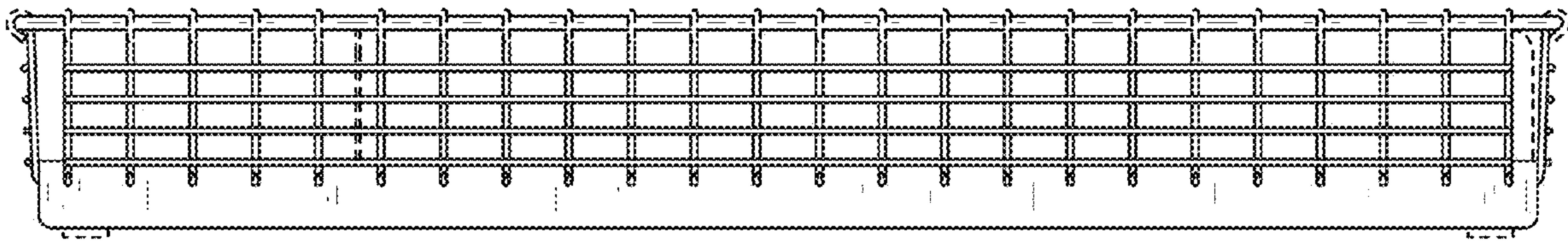

FIG. 3

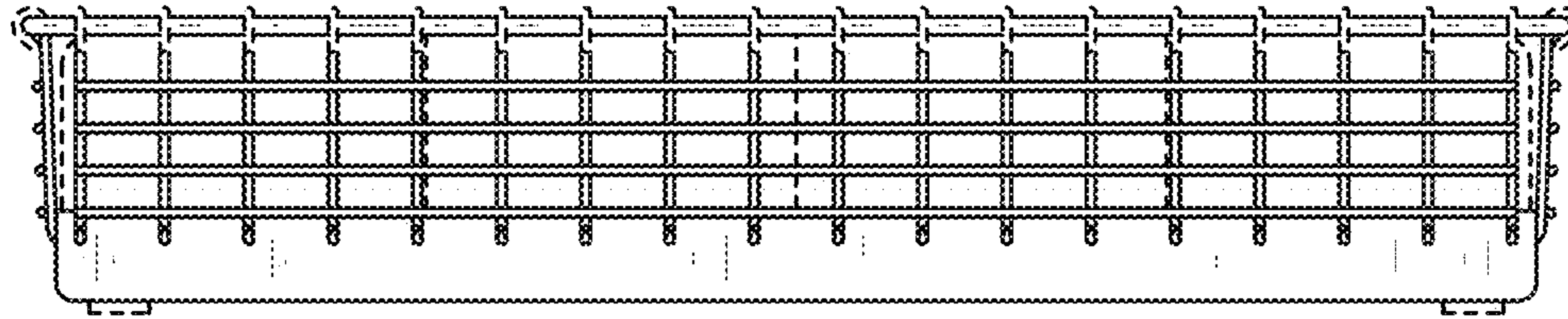

FIG. 4

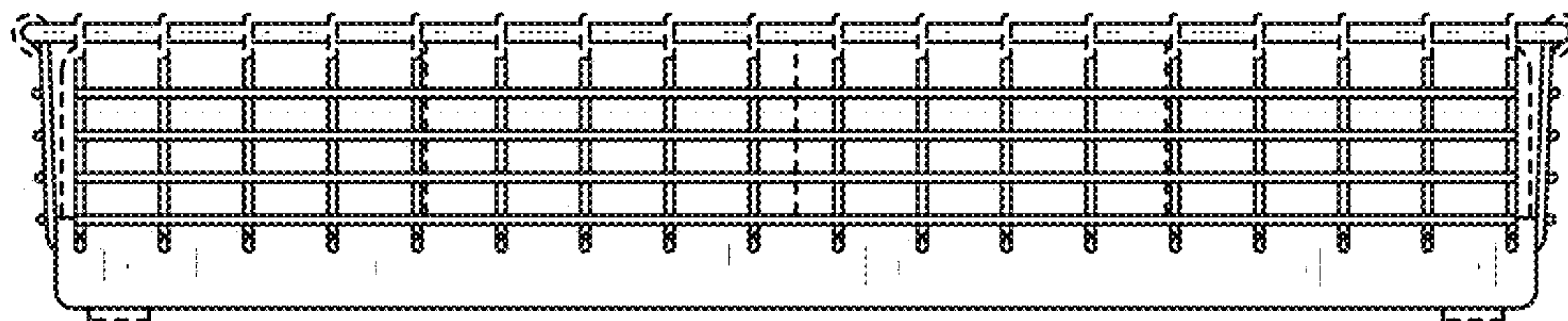

FIG. 5

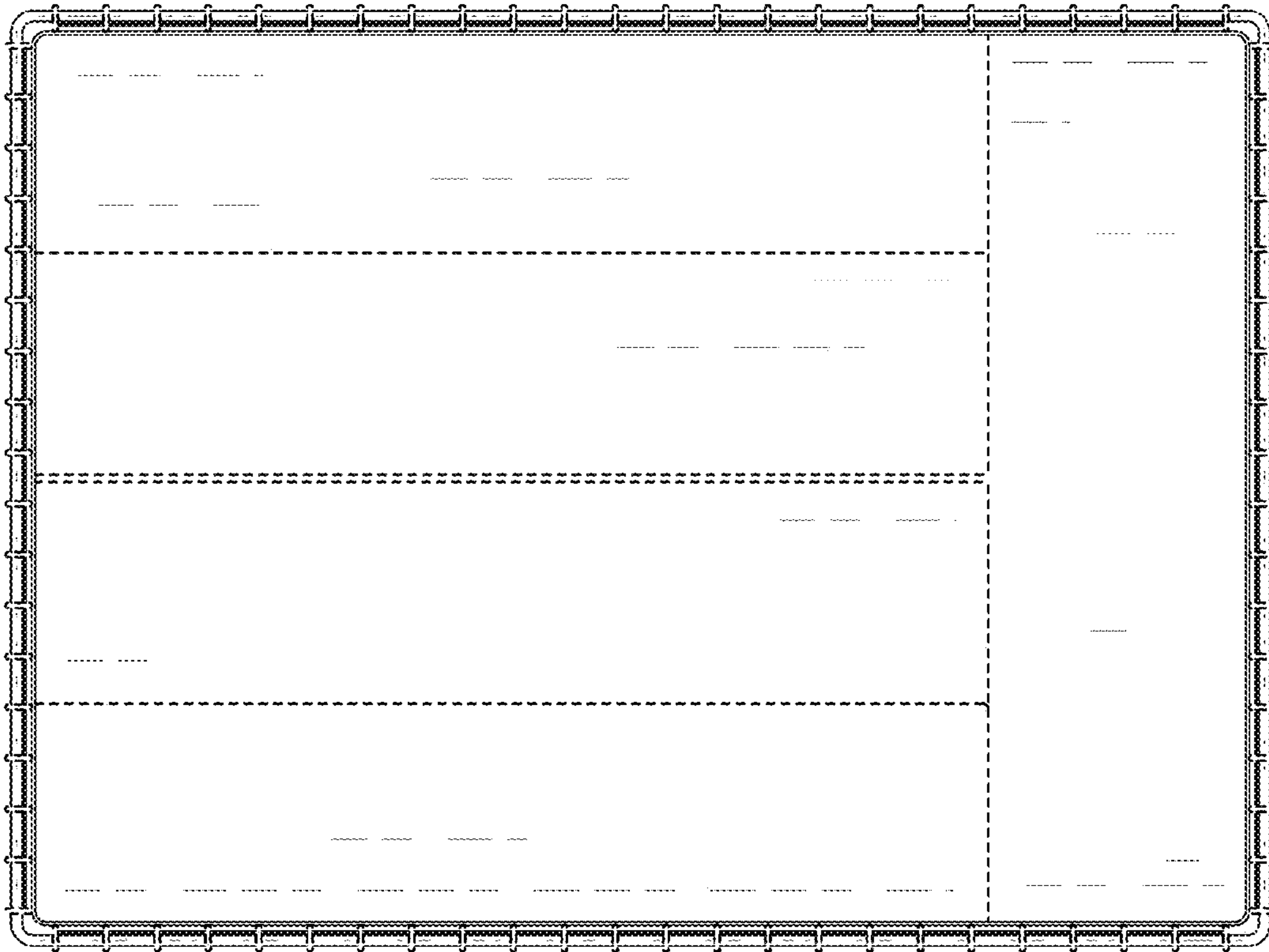

FIG. 6

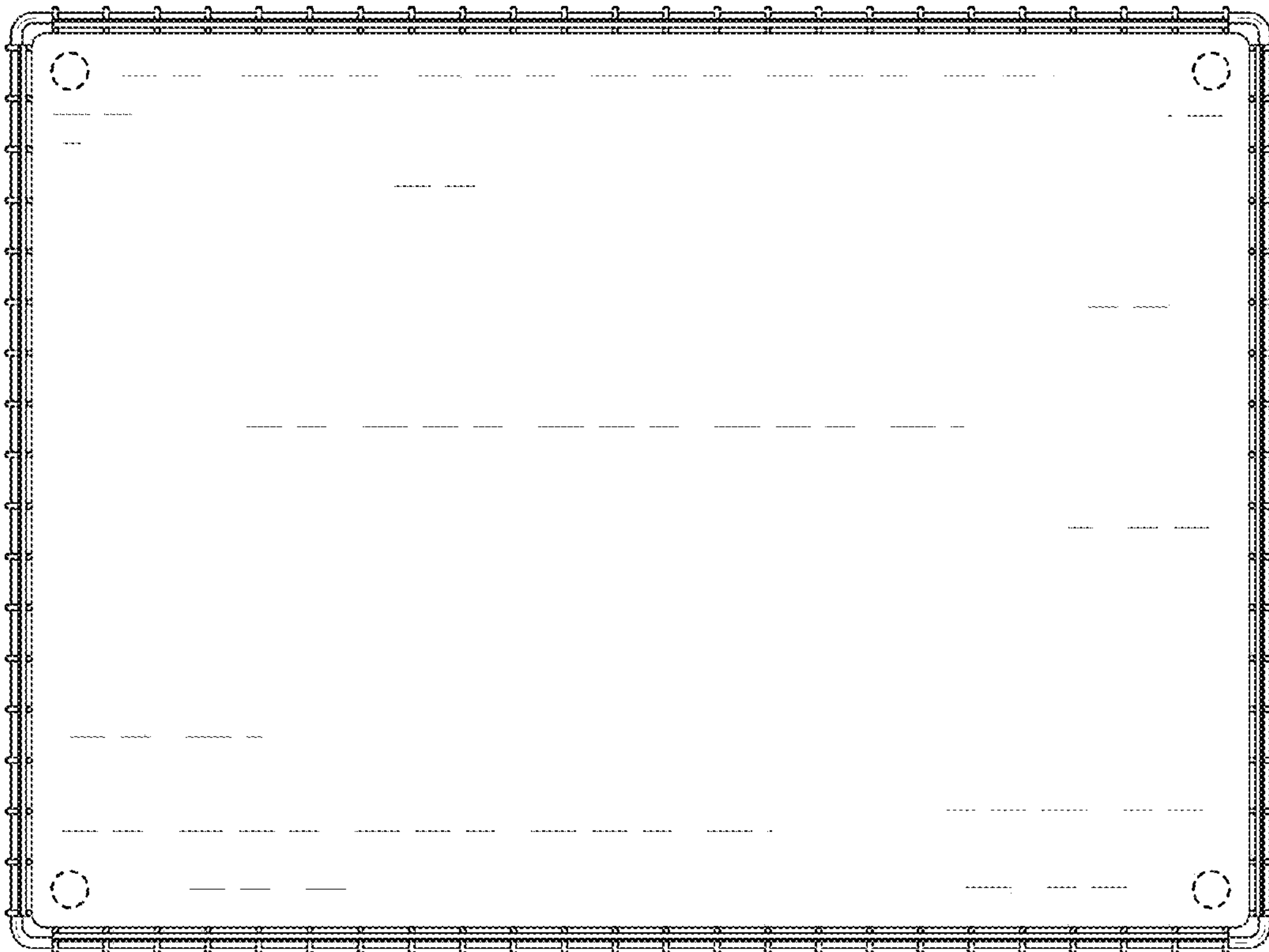

FIG. 7