



US00D895276S

(12) **United States Design Patent**
Leh

(10) **Patent No.:** **US D895,276 S**

(45) **Date of Patent:** **** Sep. 8, 2020**

(54) **WALLET**

D806,386 S * 1/2018 King D3/247
D810,430 S * 2/2018 Kitchen D3/247

(71) Applicant: **TRAYVAX ENTERPRISES LLC**,
Bellingham, WA (US)

* cited by examiner

(72) Inventor: **Nolan Leh**, Bellingham, WA (US)

Primary Examiner — Holly H Baynham

(73) Assignee: **TRAYVAX ENTERPRISES LLC**,
Bellingham, WA (US)

(74) *Attorney, Agent, or Firm* — FisherBroyles, LLP;
Jason M. Pass

(**) Term: **15 Years**

(57) **CLAIM**

I claim the ornamental design for a wallet, as shown and described.

(21) Appl. No.: **29/690,374**

DESCRIPTION

(22) Filed: **May 7, 2019**

A portion of the disclosure of this patent document contains material to which a claim for copyright is made. The copyright owner has no objection to the reproduction of the patent document or the patent disclosure, as it appears in the U.S. Patent Office records, but reserves all other copyright rights whatsoever.

Related U.S. Application Data

(63) Continuation of application No. 29/641,002, filed on Mar. 19, 2018, now Pat. No. Des. 866,177.

(51) **LOC (12) Cl.** **03-01**

(52) **U.S. Cl.**
USPC **D3/247**

(58) **Field of Classification Search**
USPC D3/247, 249–253
CPC A45C 1/06; A45C 3/08
See application file for complete search history.

FIG. 1 is a front perspective view of a wallet, according to my design;

FIG. 2 is a front view of the wallet of FIG. 1;

FIG. 3 is a rear view of the wallet of FIG. 1;

FIG. 4 is a top view of the wallet of FIG. 1;

FIG. 5 is a bottom view of the wallet of FIG. 1;

FIG. 6 is a right side view of the wallet of FIG. 1;

FIG. 7 is a left side view of the wallet of FIG. 1; and,

FIG. 8 is a left front perspective view of the wallet of FIG. 1.

The broken lines shown in the drawings illustrate portions of the wallet that form no part of the claimed design.

(56) **References Cited**

U.S. PATENT DOCUMENTS

D628,797 S * 12/2010 Kalbach D3/247
D775,824 S * 1/2017 King D3/247

1 Claim, 6 Drawing Sheets

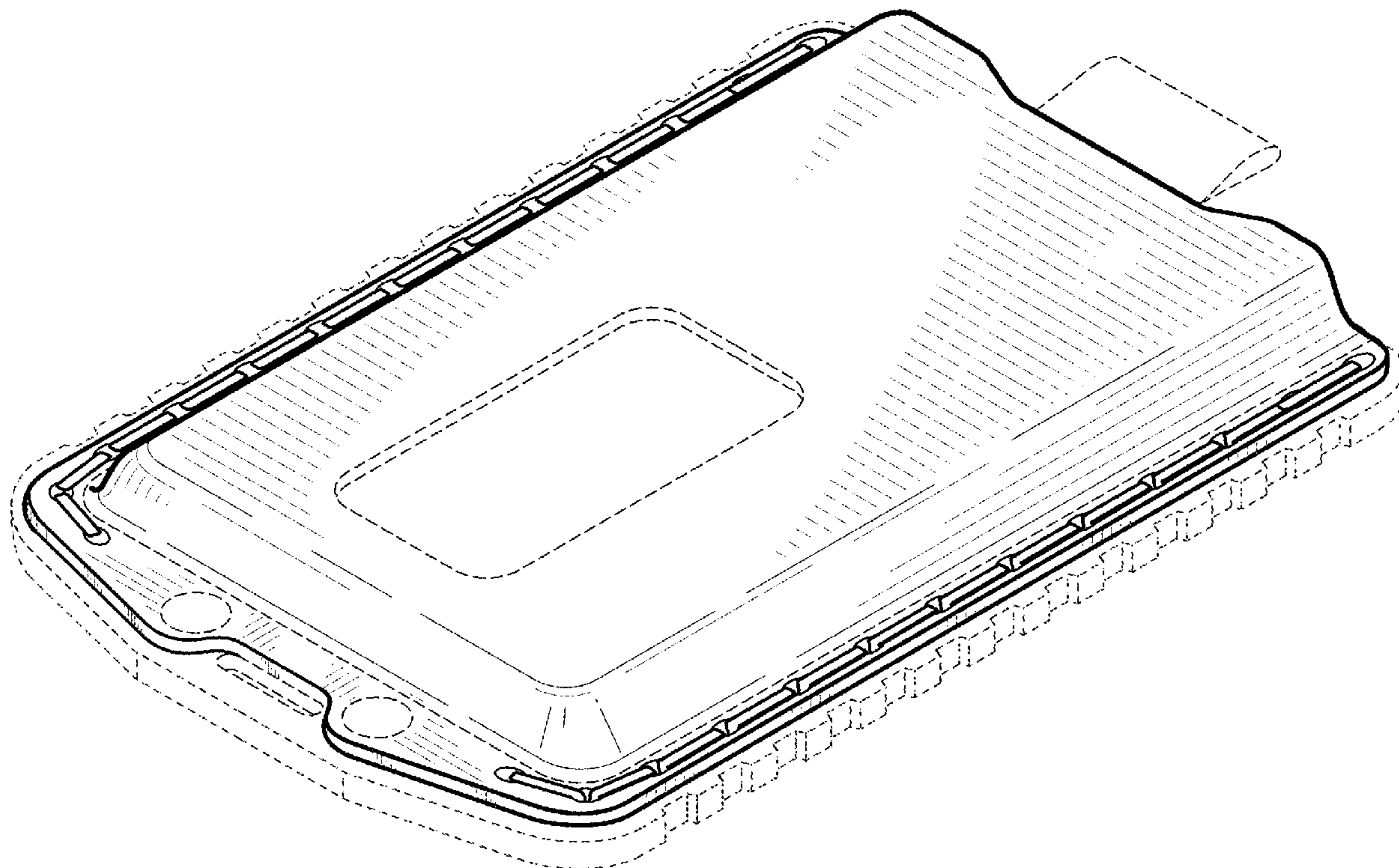

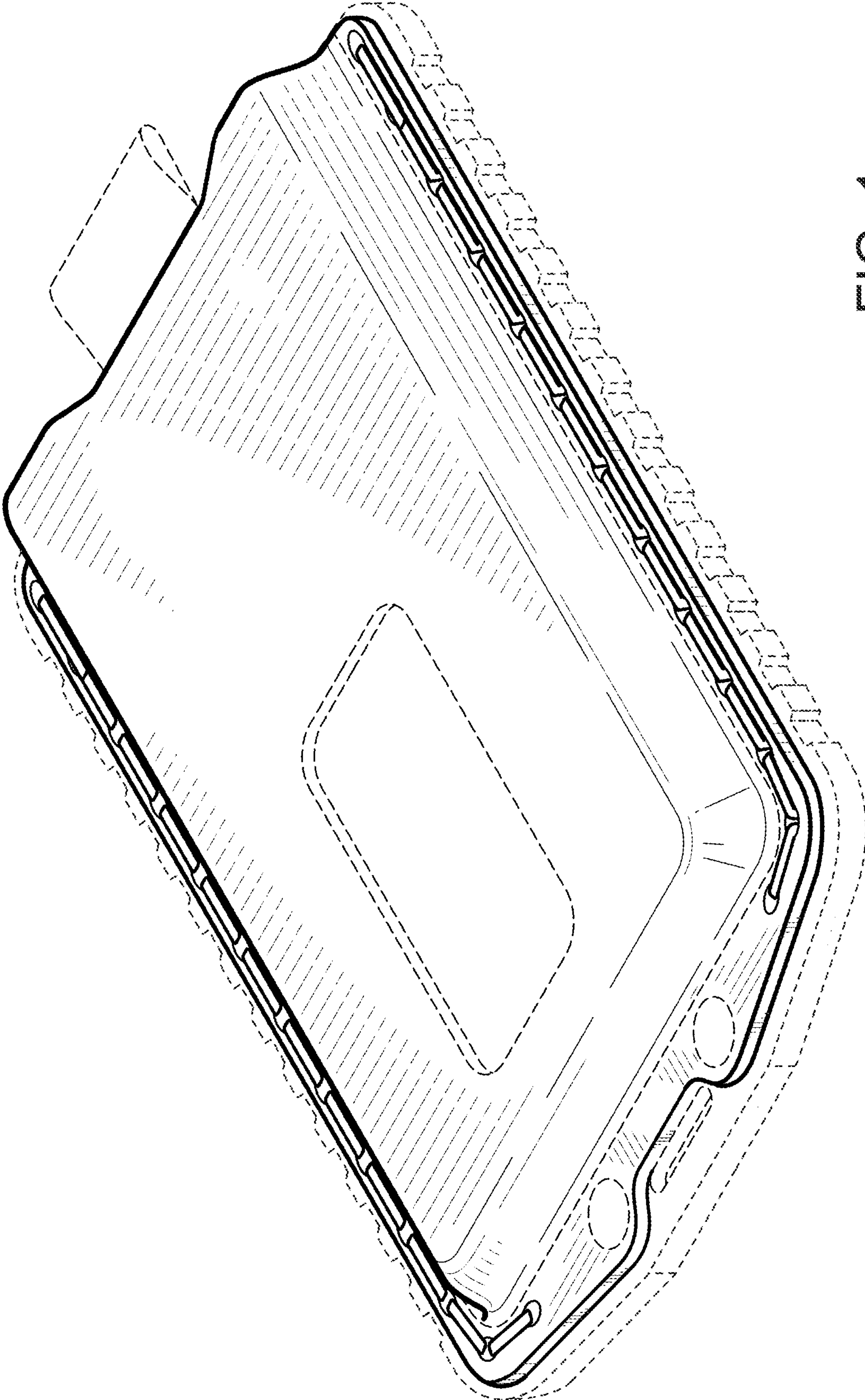

FIG. 1

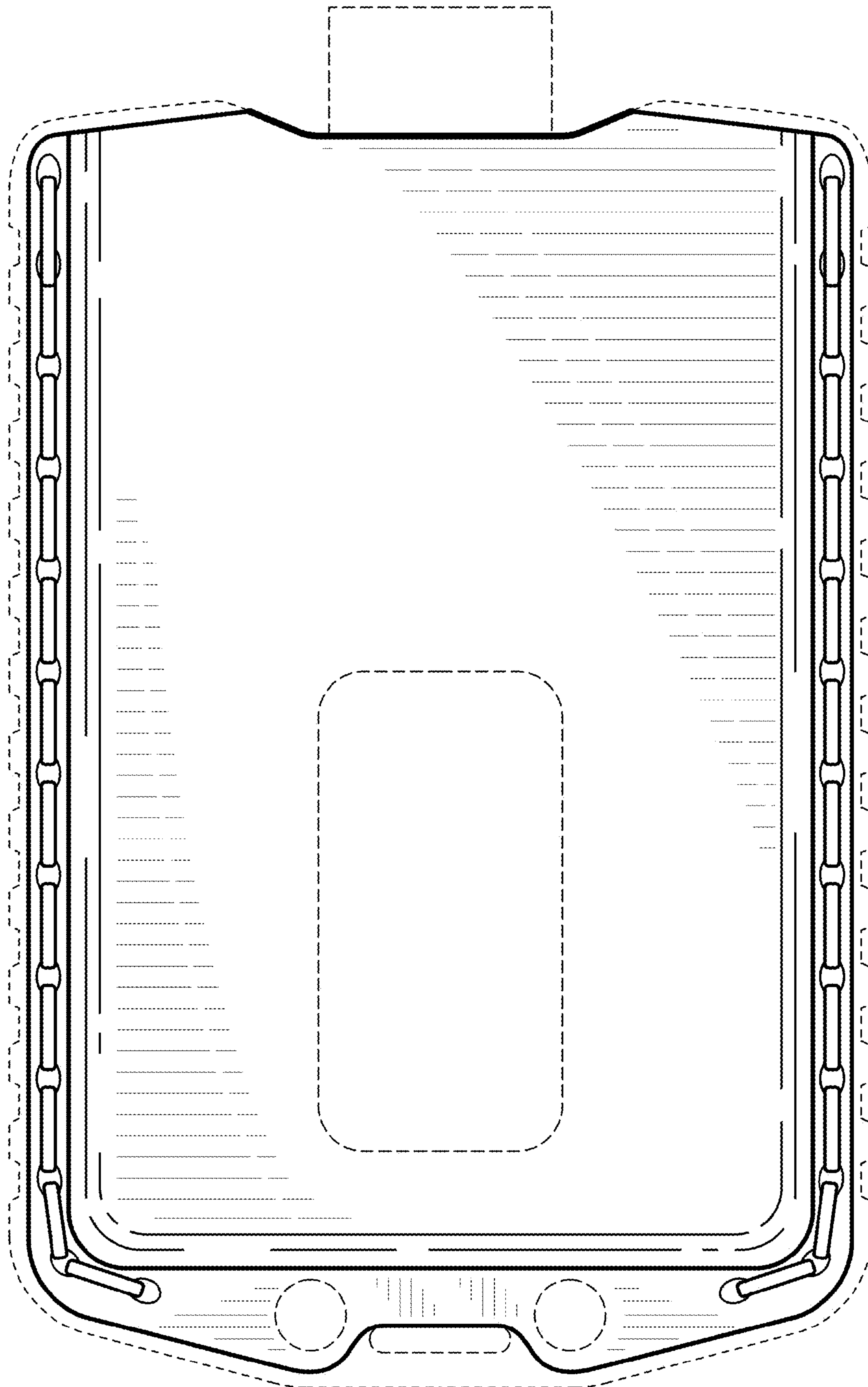

FIG. 2

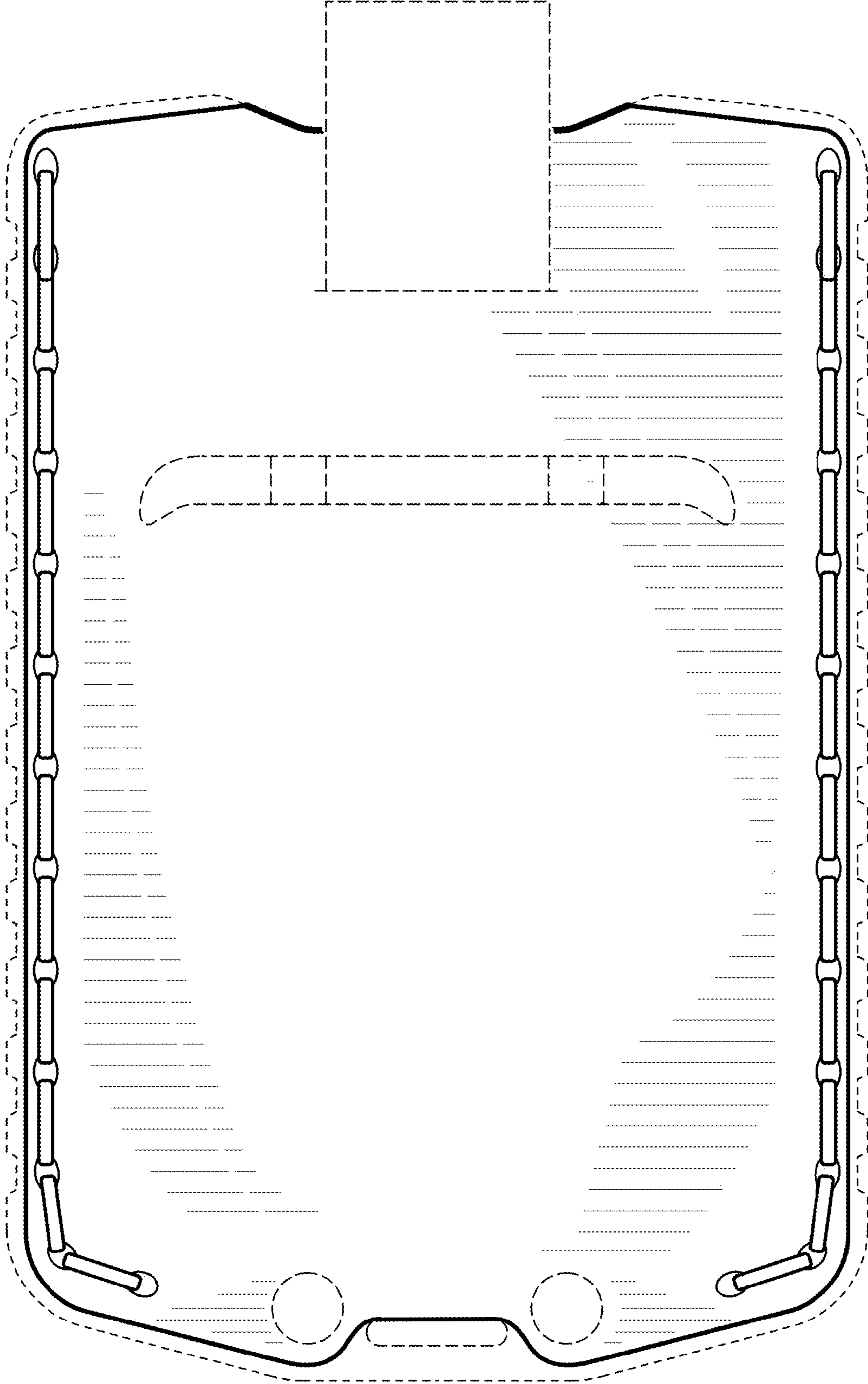

FIG. 3

FIG. 4

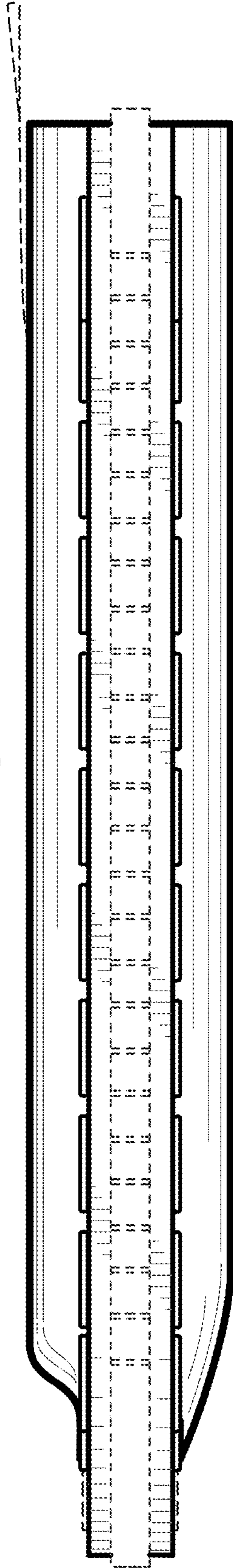

FIG. 5

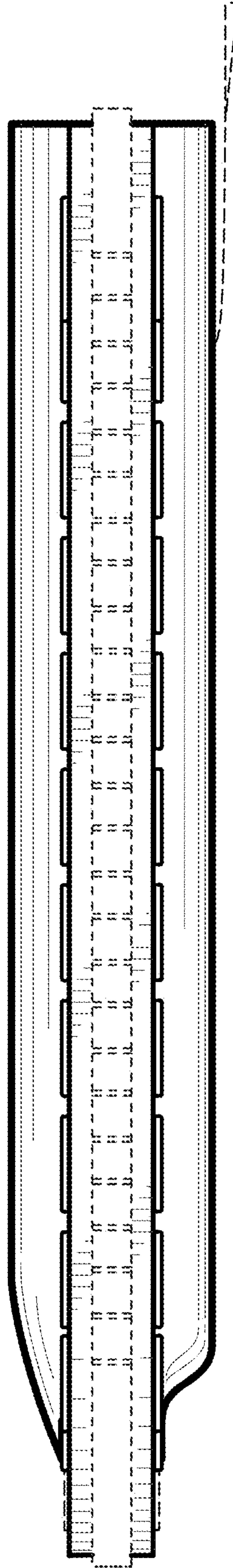

FIG. 6

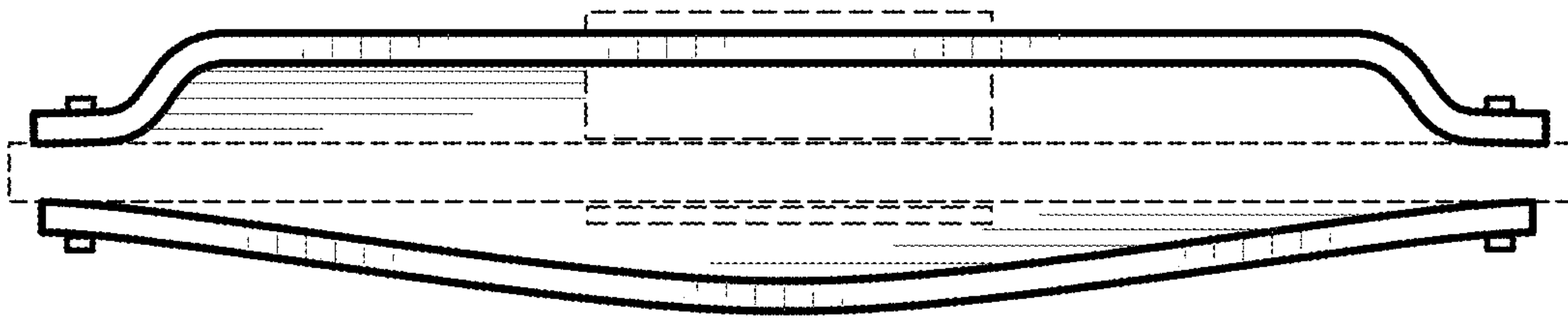
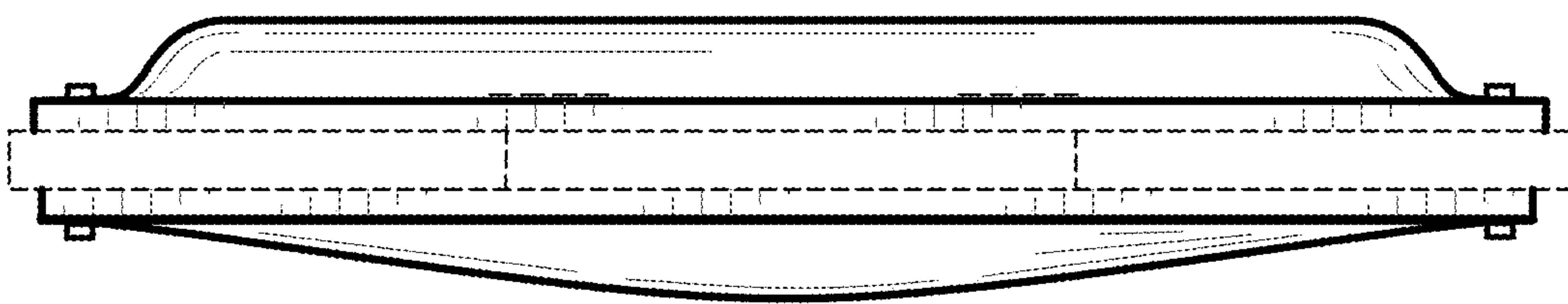

FIG. 7



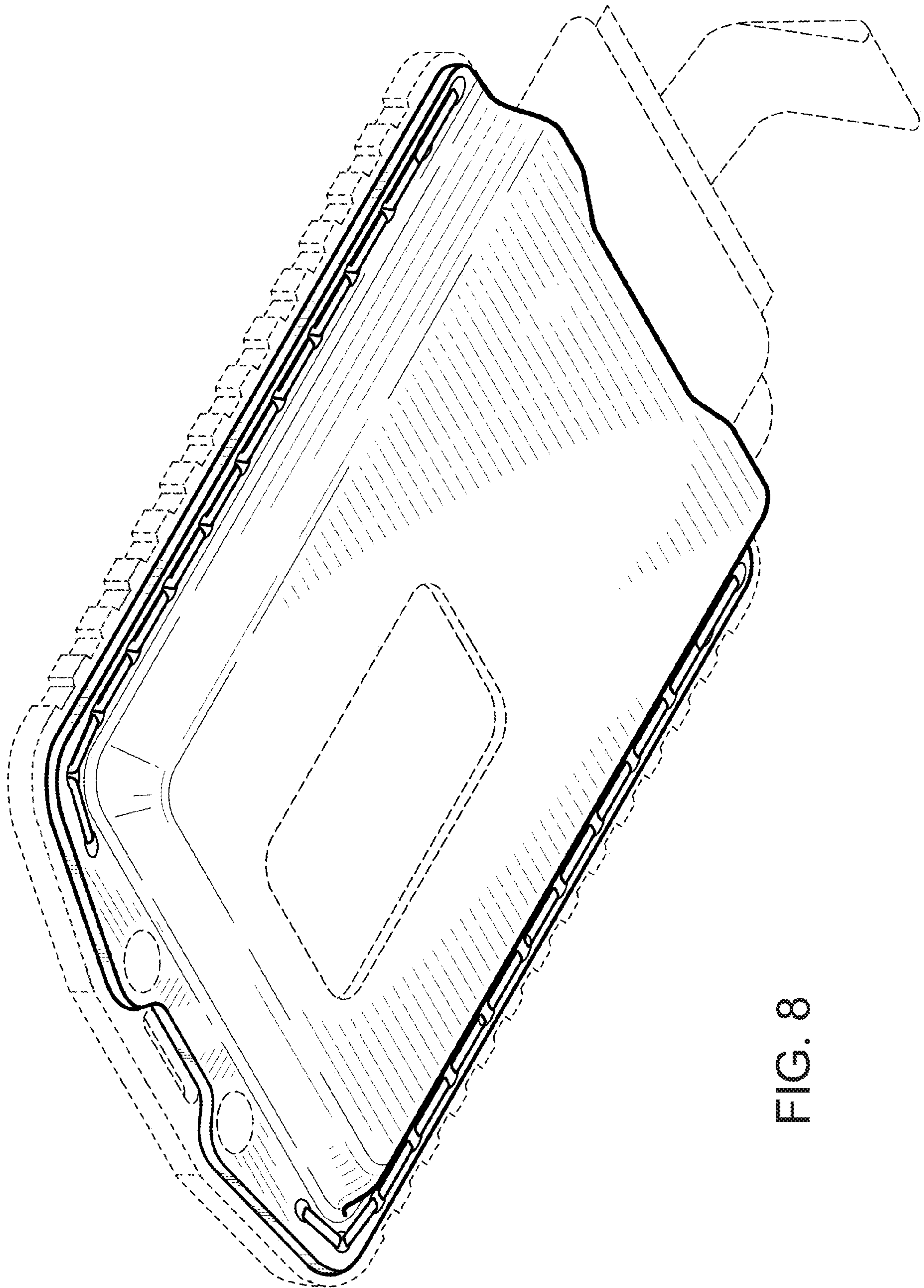

FIG. 8