



US00D895255S

(12) **United States Design Patent**
Swierszczyk

(10) **Patent No.:** **US D895,255 S**

(45) **Date of Patent:** **** Sep. 8, 2020**

- (54) **SHOE**
- (71) Applicant: **Cole Haan LLC**, New York, NY (US)
- (72) Inventor: **Caroline Swierszczyk**, New York, NY (US)
- (73) Assignee: **COLE HAAN LLC**, New York, NY (US)

D693,103 S *	11/2013	McMillan	D2/971
D744,730 S *	12/2015	Kirkwood	D2/923
D755,487 S *	5/2016	Gavrieli	D2/939
D758,052 S *	6/2016	Gavrieli	D2/939
D762,055 S *	7/2016	Kirkwood	D2/971
D804,156 S *	12/2017	Hawthornthwaite	D2/939
D805,276 S *	12/2017	Hawthornthwaite	D2/939
D831,313 S *	10/2018	Hawthornthwaite	D2/939
D844,313 S *	4/2019	Hawthornthwaite	D2/971
D866,943 S *	11/2019	Hawthornthwaite	D2/971
D880,873 S *	4/2020	Qiang	D5/47

(**) Term: **15 Years**

* cited by examiner

(21) Appl. No.: **29/649,687**

Primary Examiner — Dominic V Simone

(22) Filed: **May 31, 2018**

(74) *Attorney, Agent, or Firm* — Thompson Coburn LLP

(51) **LOC (12) Cl.** **02-04**

(57) **CLAIM**

(52) **U.S. Cl.**

The ornamental design for a shoe, as shown and described.

USPC **D2/971**

DESCRIPTION

(58) **Field of Classification Search**

USPC D2/896, 925–942, 971, 976, 978; D5/47, D5/49

CPC A43B 21/00; A43B 21/02; A43B 21/06; A43B 9/14; A43B 1/0045; A43B 13/10; A43B 13/12; A43B 23/06; A43B 23/24; A43B 23/07; A43B 1/0036; A43B 5/12

See application file for complete search history.

FIG. 1 is a first perspective view of a shoe showing my new design;

FIG. 2 is a left side view thereof;

FIG. 3 is a right side view thereof;

FIG. 4 is a top view thereof;

FIG. 5 is a bottom view thereof;

FIG. 6 is a rear view thereof;

FIG. 7 is a front view thereof; and,

FIG. 8 is a second perspective view thereof.

The broken lines immediately adjacent the photographic area represent unclaimed boundaries of the design. The broken lines showing the remainder of the shoe are for environmental purposes only and form no part of the claimed design. Color is unclaimed and forms no part of the claimed design.

(56) **References Cited**

U.S. PATENT DOCUMENTS

D4,957 S *	5/1871	Dolan	D5/47
D90,414 S *	8/1933	Persky	D5/47
D94,816 S *	3/1935	Forstmann	D5/47
D96,458 S *	8/1935	Forstmann	D5/47
D190,900 S *	7/1961	Grossman	D2/939
D593,297 S *	6/2009	Belley	D2/969

1 Claim, 8 Drawing Sheets





FIG. 1

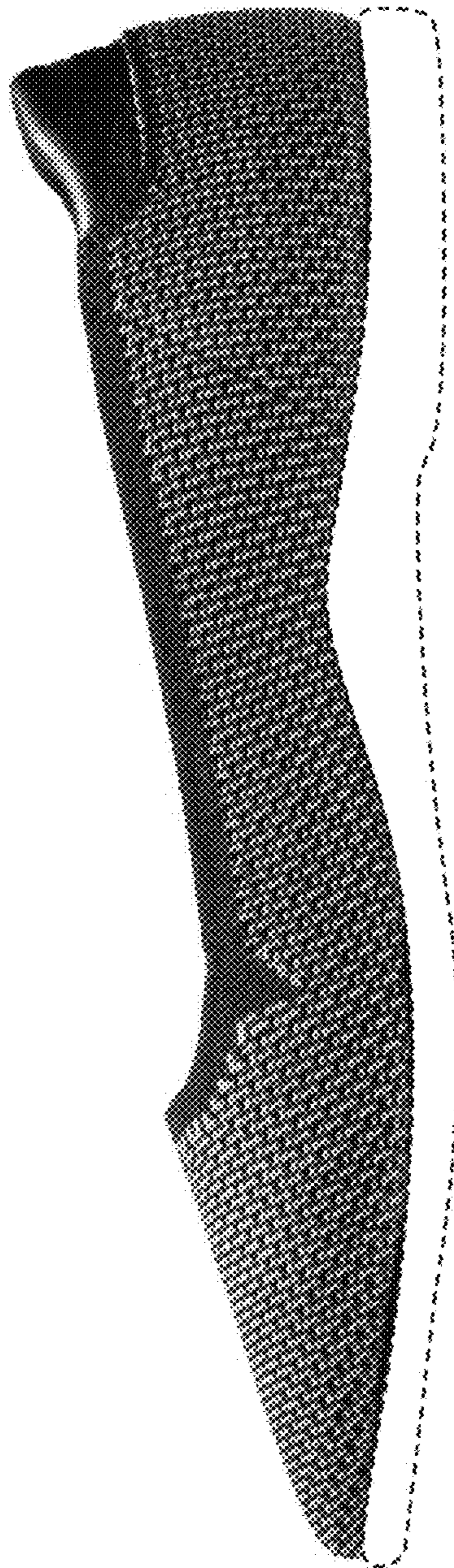

FIG. 2

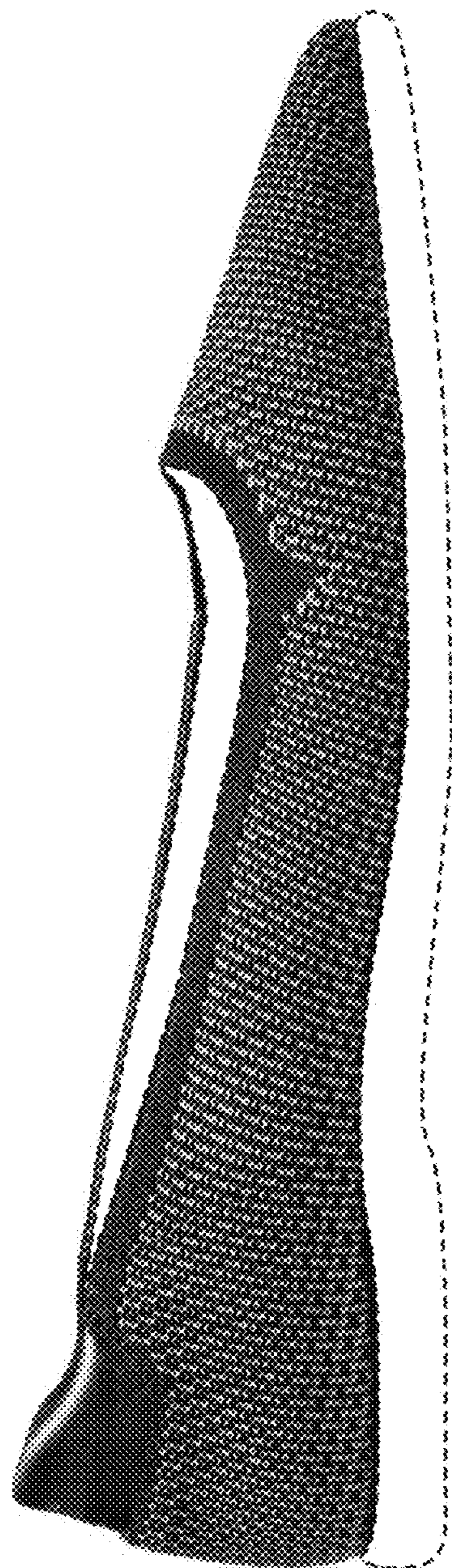

FIG. 3

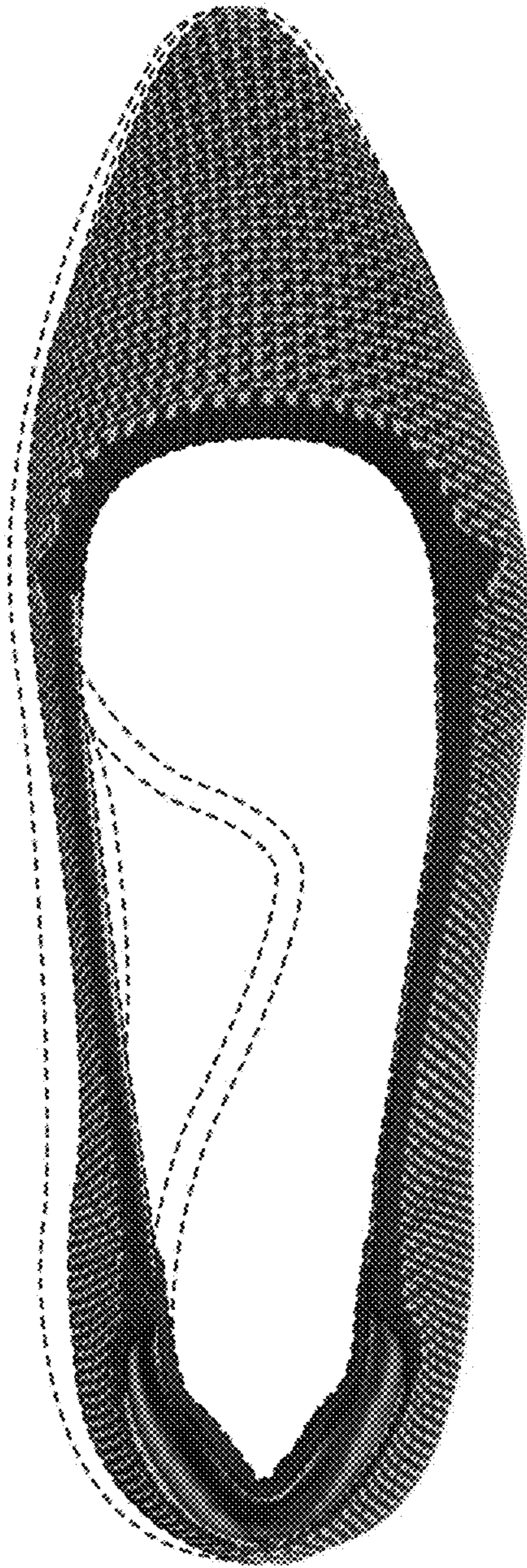

FIG. 4

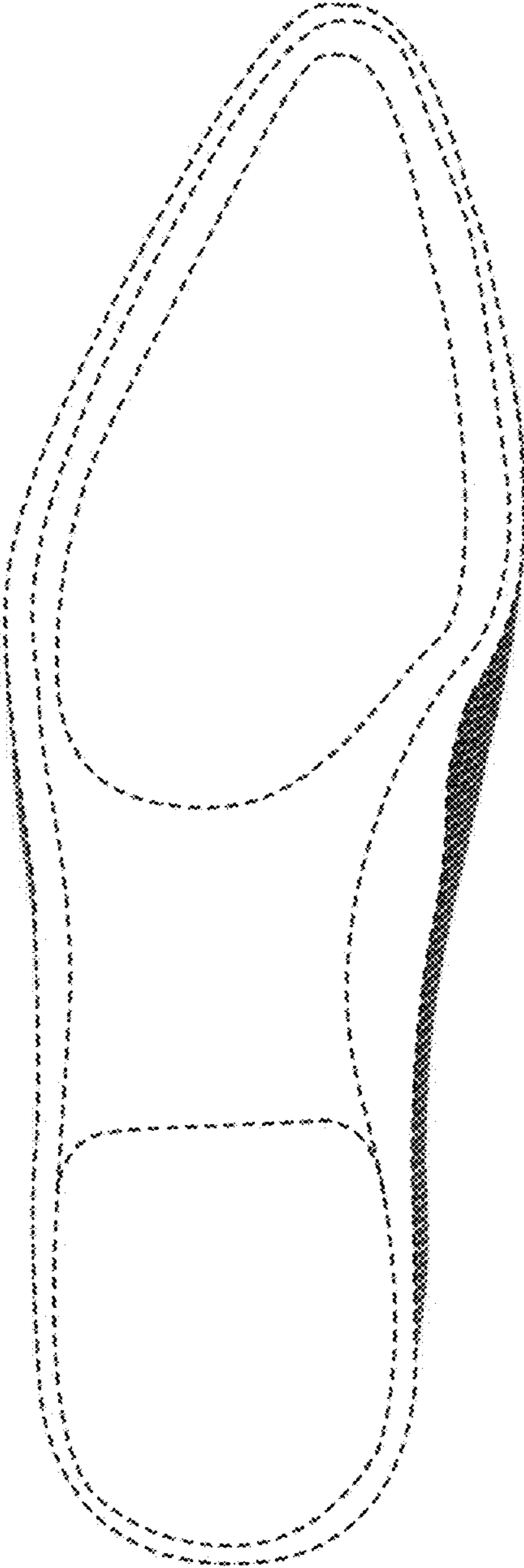

FIG. 5

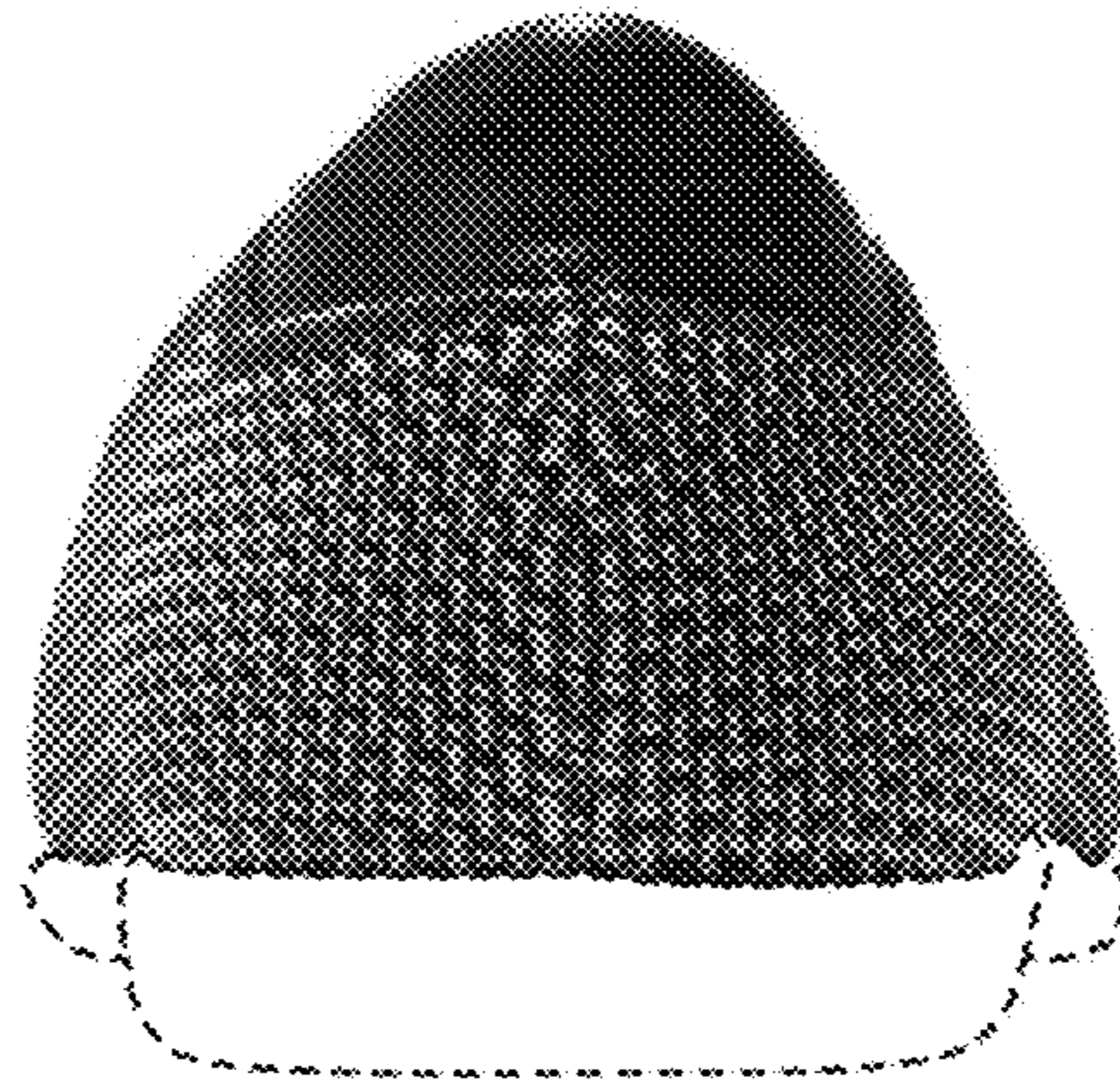

FIG. 6

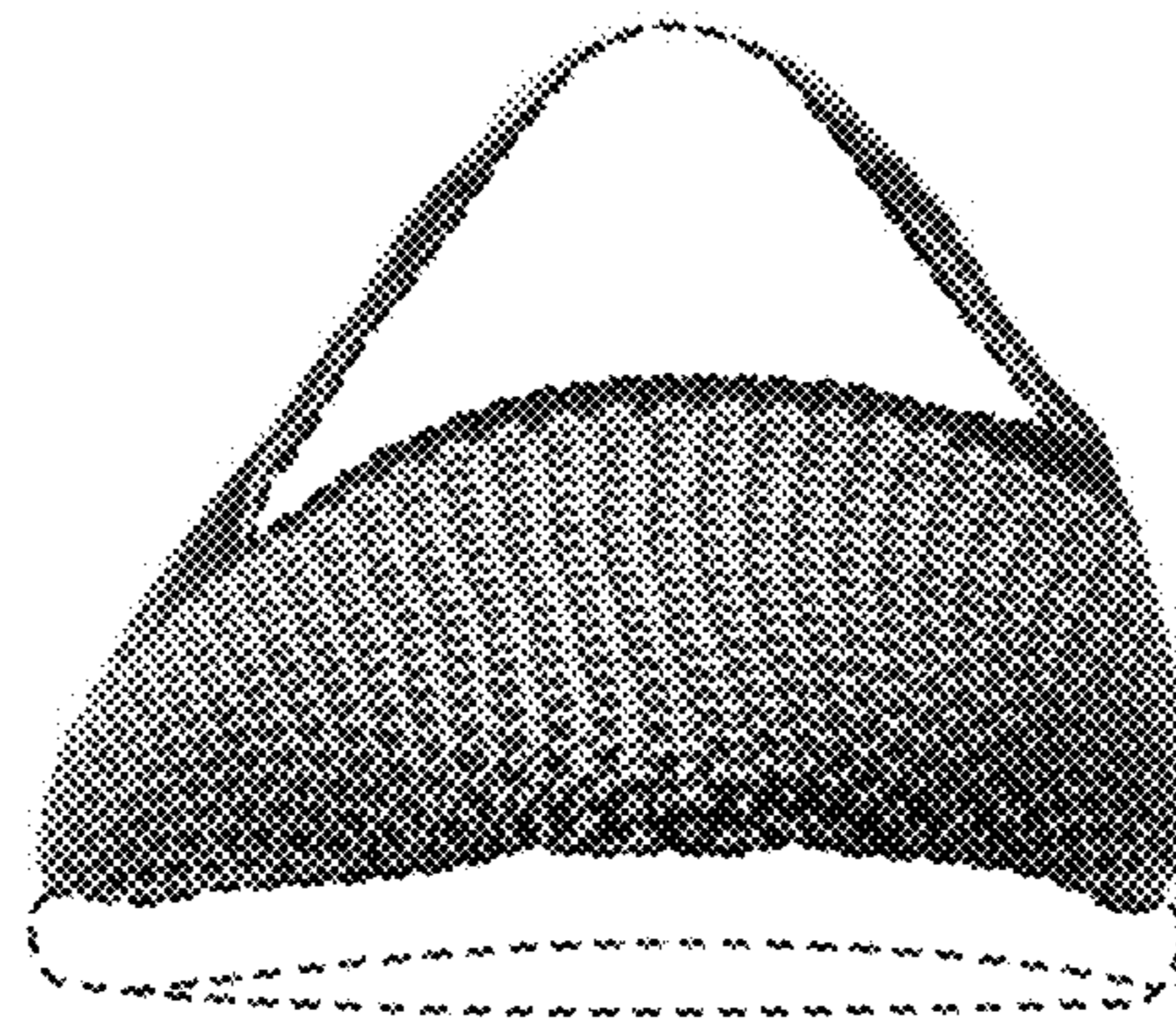

FIG. 7

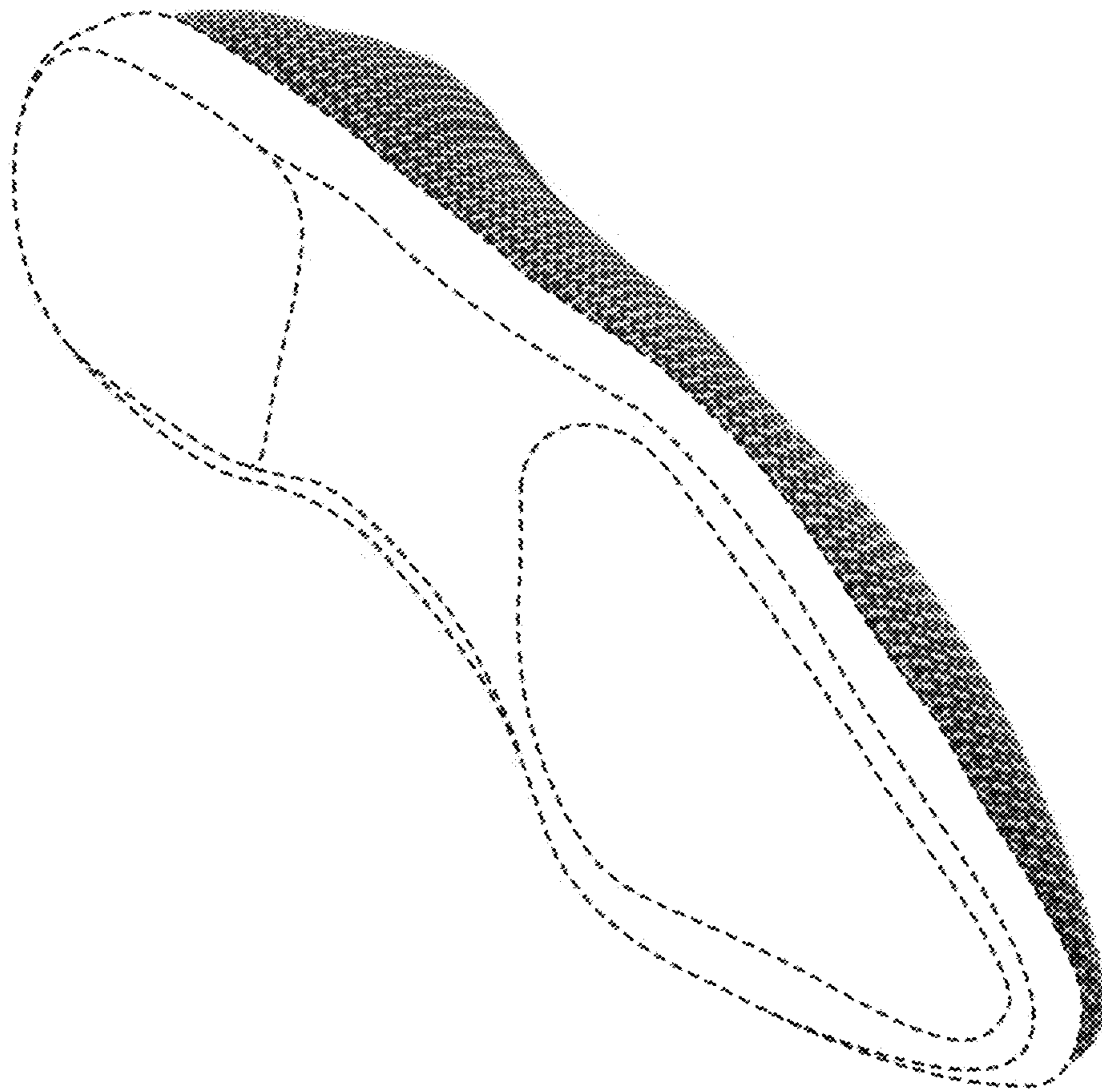

FIG. 8