



US00D895251S

(12) **United States Design Patent** (10) **Patent No.:** **US D895,251 S**
Felloni et al. (45) **Date of Patent:** **** Sep. 8, 2020**

(54) **SHOE DECORATION**

(71) Applicant: **ROGER VIVIER S.p.A.**, Sant'Elpidio a Mare (Fermo) (IT)

(72) Inventors: **Gherardo Felloni**, Paris (FR); **Diego Della Valle**, Sant'Elpidio a Mare (IT)

(**) Term: **15 Years**

(21) Appl. No.: **35/506,799**

(22) Filed: **Mar. 20, 2019**

(80) **Hague Agreement Data**

Int. Filing Date: **Mar. 20, 2019**

Int. Reg. No.: **DM/201183**

Int. Reg. Date: **Mar. 20, 2019**

Int. Reg. Pub. Date: **Jun. 7, 2019**

(30) **Foreign Application Priority Data**

Sep. 21, 2018 (EM) 005652039

(51) **LOC (12) Cl.** **02-04**

(52) **U.S. Cl.**
USPC **D2/969**

(58) **Field of Classification Search**

USPC D2/902, 907, 908, 923-926, 939, 941,
D2/959, 965, 966, 969, 971

CPC A43B 3/12; A43B 23/0245; A43B 13/14;
A43B 3/24; A43B 13/122; A43B 13/141;
A43B 13/16; A43B 13/186; A43B 3/10;
A43B 3/108; A43B 3/248

See application file for complete search history.

(56) **References Cited**

U.S. PATENT DOCUMENTS

1,759,639 A * 5/1930 Belloch A44C 1/00
24/709.9

D96,370 S * 7/1935 Elkin D2/939

D109,870 S *	5/1938	Levin	D2/939
D671,300 S *	11/2012	Garcia Mira	D2/923
D796,797 S *	9/2017	Frisoni	D2/923
D805,744 S *	12/2017	Hardy	D2/939
D808,299 S *	1/2018	Frisoni	D11/200
D814,346 S *	4/2018	Frisoni	D11/231
D821,071 S *	6/2018	Kirkwood	D2/939
D838,454 S *	1/2019	Ikeda	D2/969
D857,355 S *	8/2019	Hardy	D2/923
D859,795 S *	9/2019	Sciutto	D2/923
D860,619 S *	9/2019	Sartori	D2/969
D866,936 S *	11/2019	Ursomarzo	D2/939
D870,425 S *	12/2019	Hawthornthwaite	D2/923
D870,441 S *	12/2019	Wilkinson	D2/969

* cited by examiner

Primary Examiner — Jennifer L Watkins

(57) **CLAIM**

The ornamental design for a shoe decoration, as shown and described.

DESCRIPTION

1. Shoe decoration

1.1 is a perspective view of a shoe decoration showing the new design;

1.2 is a front view thereof;

1.3 is a rear view thereof;

1.4 is a side view thereof;

1.5 is an opposite side view thereof;

1.6 is a top view thereof; and

1.7 is a bottom view thereof.

Those portions of the shoe of the present design which are shown in blurred light grey are intended not to form part of the design for which protection is sought; in other words, protection is sought for the middle portion of the shoe including the strap (which is shown in black but may be of any colour) and the buckle.

1 Claim, 7 Drawing Sheets

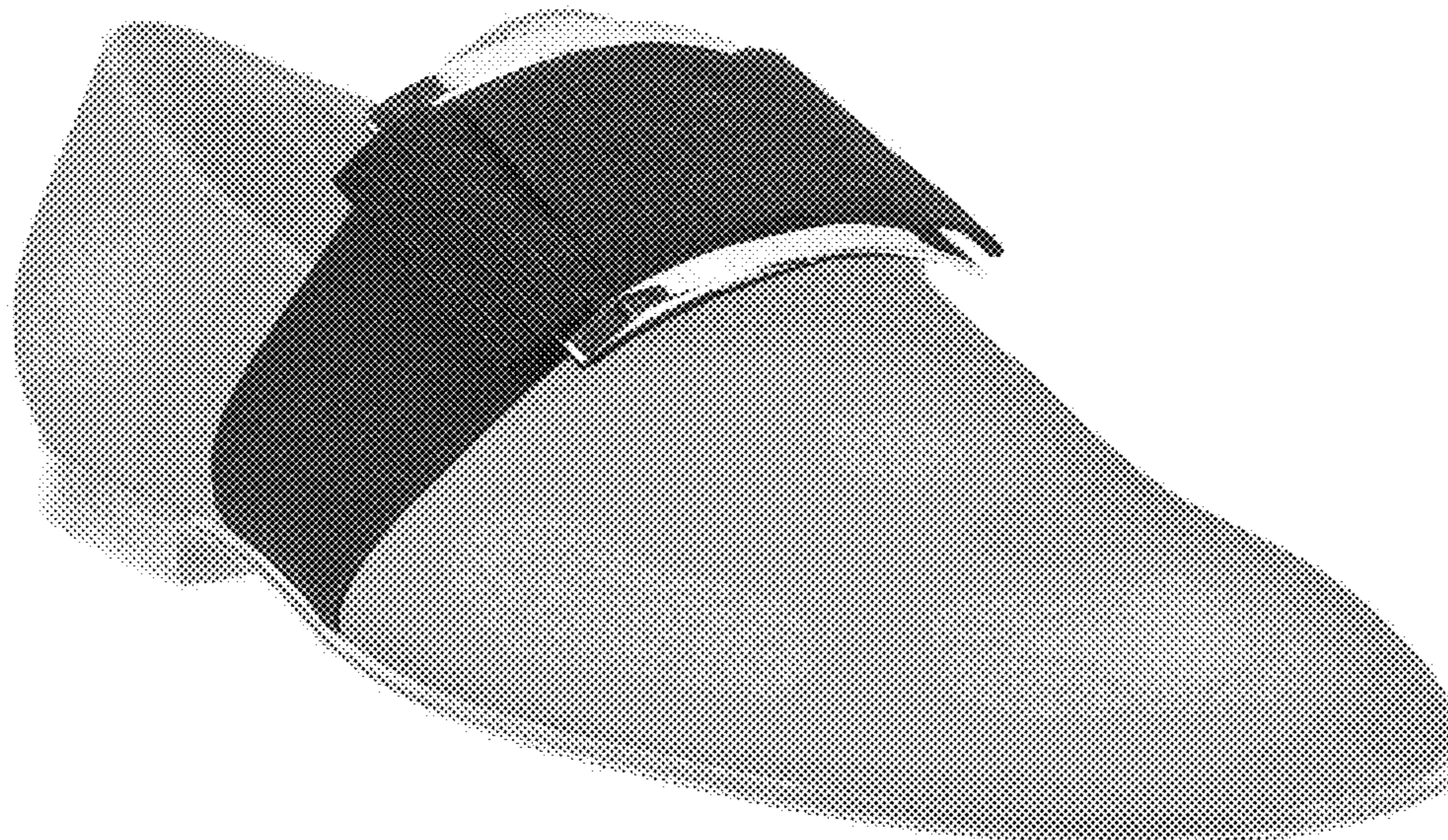

1.1



1.2

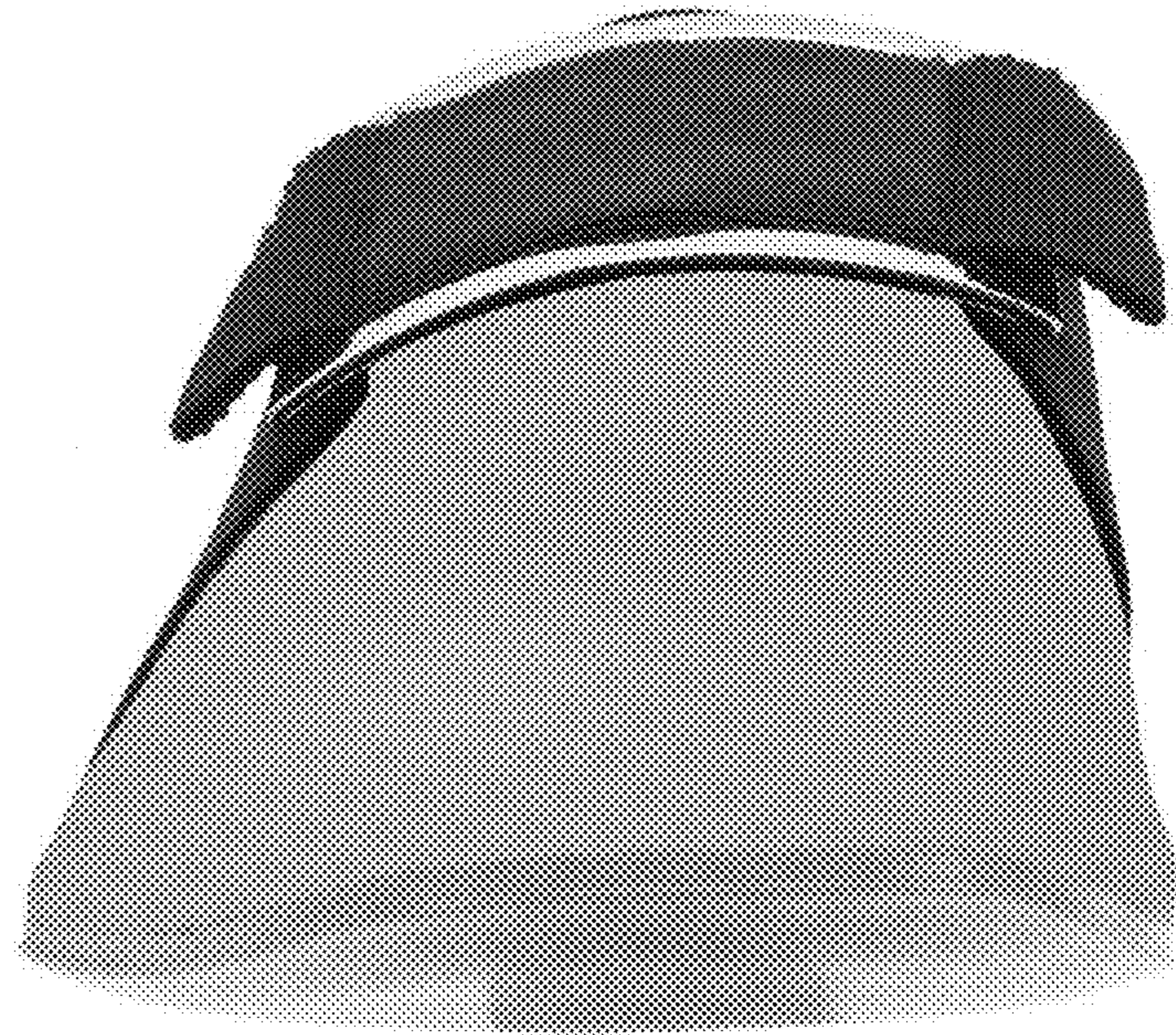

1.3



1.4

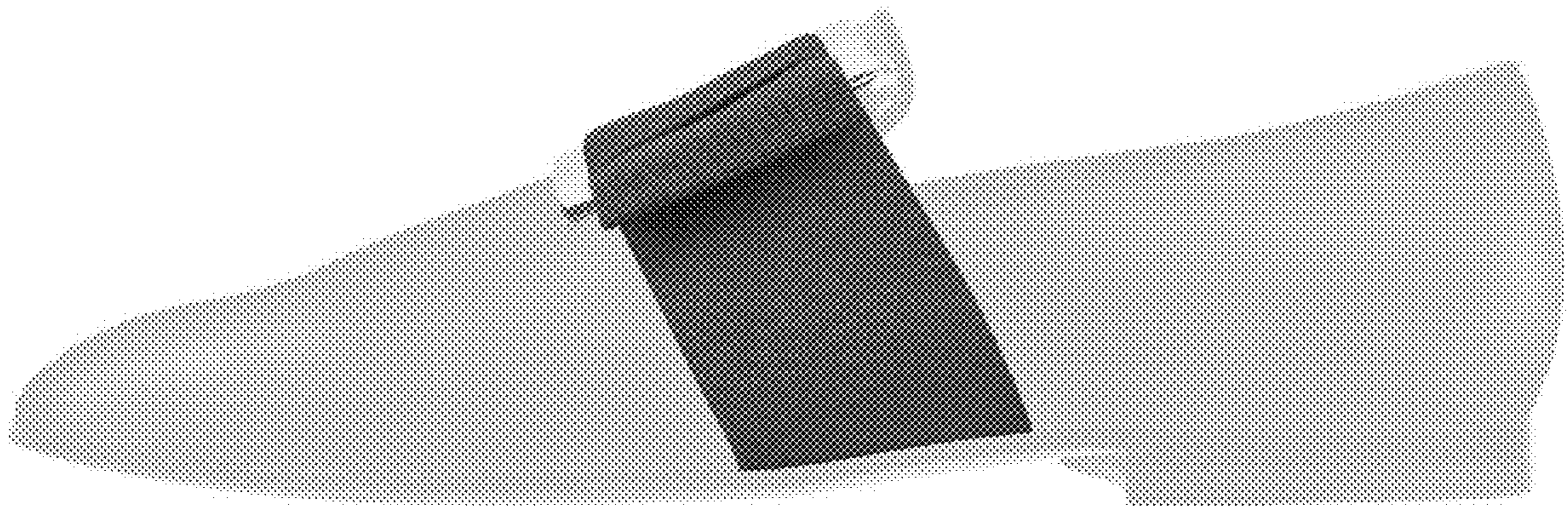

1.5

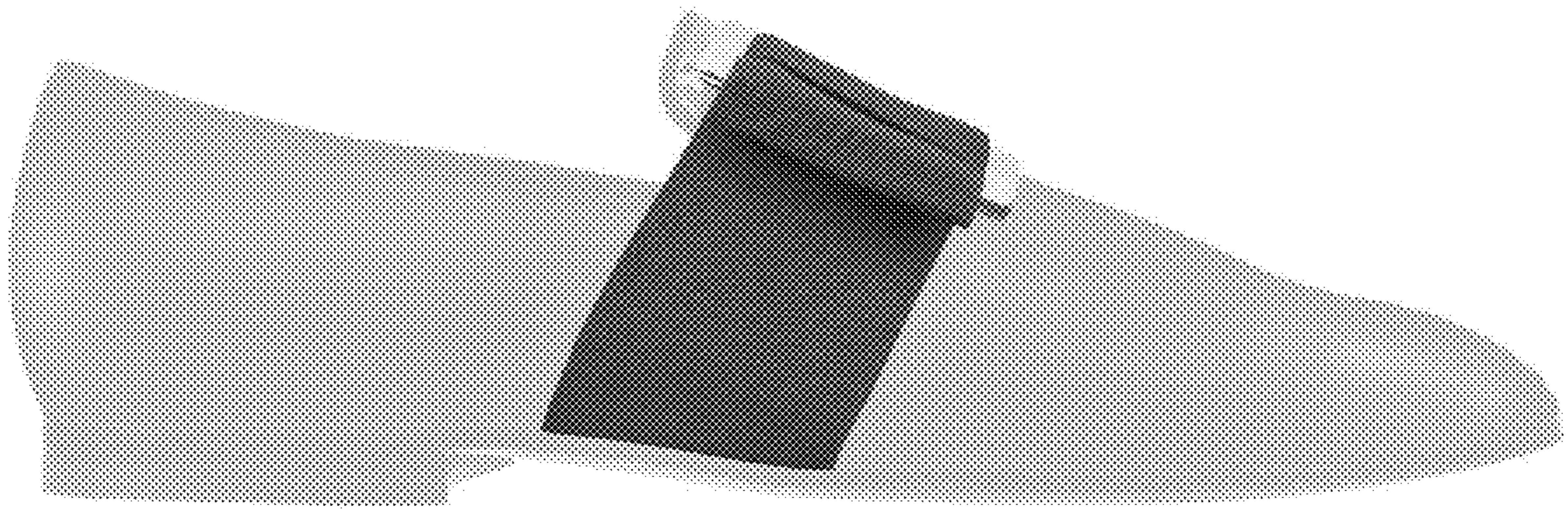

1.6

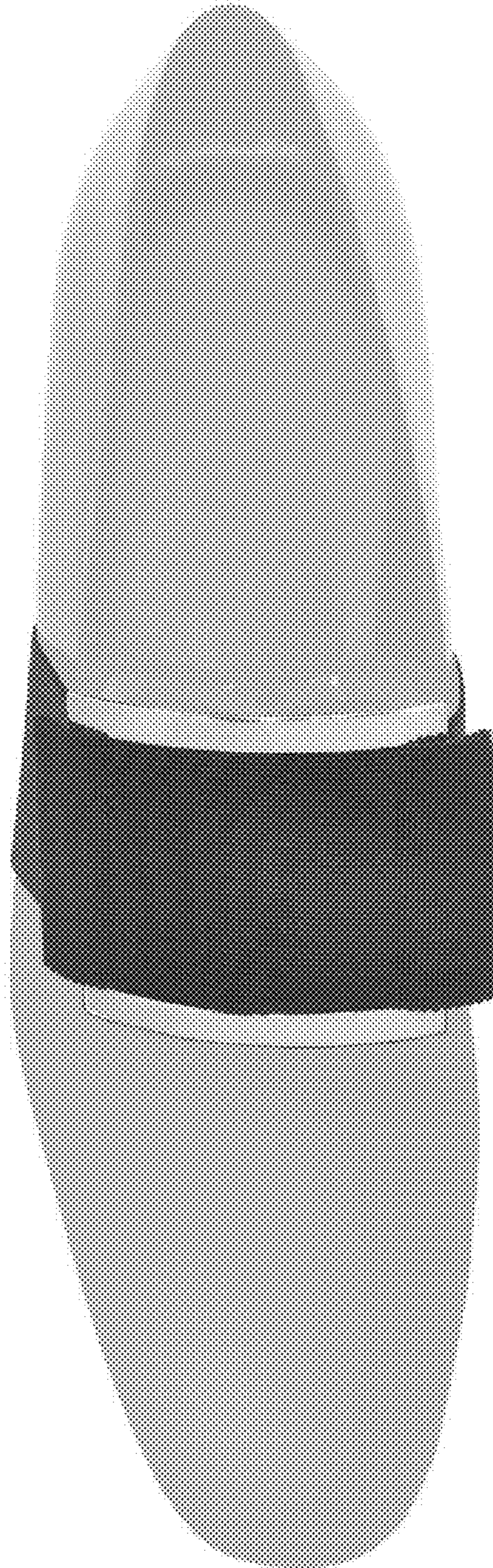

1.7

