

US00D895247S

(12) **United States Design Patent** (10) **Patent No.:** **US D895,247 S**
Rasmussen et al. (45) **Date of Patent:** **** Sep. 8, 2020**

(54) **SOLE FOR FOOTWEAR**

(71) Applicants: **Bret Rasmussen**, Salt Lake City, UT
(US); **Danny Peter**, Portland, OR (US)

(72) Inventors: **Bret Rasmussen**, Salt Lake City, UT
(US); **Danny Peter**, Portland, OR (US)

(**) Term: **15 Years**

(21) Appl. No.: **29/649,594**

(22) Filed: **May 31, 2018**

(51) **LOC (12) Cl.** **02-04**

(52) **U.S. Cl.**
USPC **D2/957**; D2/951; D2/959; D2/960

(58) **Field of Classification Search**
USPC D2/902, 906, 908, 916, 918, 925,
D2/946-962, 977; 36/3 B, 22 R, 24.5,
36/25 R, 28, 32 R, 34 R, 59 C, 67 A, 103
CPC A43B 13/00; A43B 13/02; A43B 13/023;
A43B 13/026; A43B 13/04; A43B 13/08;
A43B 13/10; A43B 13/12; A43B 13/14;
A43B 13/141; A43B 13/143; A43B
13/16; A43B 13/18; A43B 13/181; A43B
13/187; A43B 13/189; A43B 13/20; A43B
13/22; A43B 13/223; A43B 13/24; A43B
13/28; A43B 13/30; A43B 13/32; A43B
13/34; A43B 13/36

See application file for complete search history.

D595,938 S * 7/2009 Fuchs D2/907
D616,640 S * 6/2010 Werman A43B 13/122
D2/951
D676,224 S * 2/2013 Marshall D2/951
D702,430 S * 4/2014 Nascimento D2/951
D730,035 S * 5/2015 Henderson D2/947
D748,386 S * 2/2016 Henderson D2/947
D793,682 S * 8/2017 Bacon A43B 1/0027
D2/951
D800,433 S * 10/2017 Kuerbis D2/957
D802,899 S * 11/2017 Bischoff D2/957
D807,001 S * 1/2018 Greenhalgh A43B 23/0205
D2/957
D809,758 S * 2/2018 TæStensen D2/951
D814,156 S * 4/2018 Mial D2/957
D821,717 S * 7/2018 Howe D2/957
D833,721 S * 11/2018 Winfield D2/951
D845,595 S * 4/2019 Swegle D2/957
D845,598 S * 4/2019 Loveder D2/957
D845,600 S * 4/2019 Evans A43B 13/223
D2/959
D858,967 S * 9/2019 Mial D2/957
10,524,538 B2 * 1/2020 Hurd A43B 13/04
10,561,199 B2 * 2/2020 Hillyer A43B 13/188
D876,782 S * 3/2020 Fontaine D2/960

(Continued)

Primary Examiner — T Chase Nelson
(74) *Attorney, Agent, or Firm* — Pate Baird, PLLC

(57) **CLAIM**
The ornamental design for a sole for footwear, as shown and described.

DESCRIPTION

The sole FIGURE is a bottom plan view of a sole for footwear showing my new design.
The broken lines depict portions of an upper of footwear corresponding to a sole for footwear that form no part of the claimed design, as well as environmental structure in the form of a shoe upper, which also forms no part of the claimed design.

1 Claim, 1 Drawing Sheet

(56) **References Cited**
U.S. PATENT DOCUMENTS

D113,620 S * 3/1939 Cairns D2/955
D196,486 S * 10/1963 Papoutsy D2/954
D201,864 S * 8/1965 Smith D2/953
D326,179 S * 5/1992 Walker D2/954
D429,410 S * 8/2000 Wright D2/951
6,195,918 B1 * 3/2001 Kelley A43B 1/0027
36/107

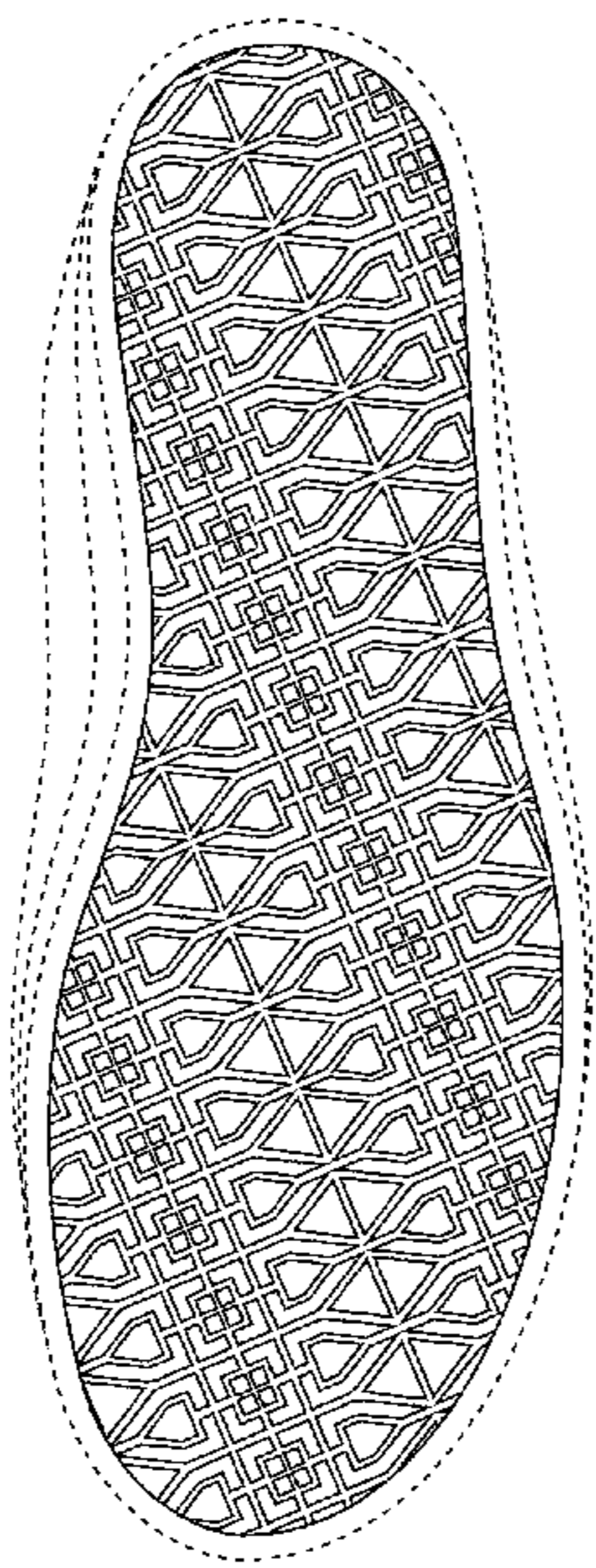

(56)

References Cited

U.S. PATENT DOCUMENTS

2013/0305562 A1* 11/2013 Thatcher A43B 13/12
36/11.5
2015/0223560 A1* 8/2015 Wawrousek A43B 3/0036
36/25 R
2016/0051009 A1* 2/2016 Kormann B22F 3/1055
36/103
2016/0227878 A1* 8/2016 Lan A43B 13/223
2019/0029365 A1* 1/2019 Lucca A43B 13/122
2019/0289962 A1* 9/2019 Costa A43B 23/0205

* cited by examiner

