



US00D895244S

(12) **United States Design Patent** (10) **Patent No.:** **US D895,244 S**
Felloni et al. (45) **Date of Patent:** **** Sep. 8, 2020**

(54) **SHOE SOLE**

13/20; A43B 1/00; A43B 1/0009; A43B 1/04; A43B 23/0295; A43B 5/00

(71) Applicant: **ROGER VIVIER S.p.A.**, Sant'Elpidio a Mare (Fermo) (IT)

See application file for complete search history.

(72) Inventors: **Gherardo Felloni**, Paris (FR); **Diego Della Valle**, Sant'Elpidio a Mare (IT)

(56) **References Cited**

U.S. PATENT DOCUMENTS

(**) Term: **15 Years**

(21) Appl. No.: **35/506,807**

D517,786	S	*	3/2006	Burg	D2/951
D523,215	S	*	6/2006	Drazic	D2/951
D549,934	S	*	9/2007	Home	D2/951
D677,866	S	*	3/2013	Vestuti	D2/947
D762,365	S	*	8/2016	Vestuti	D2/947
D807,622	S	*	1/2018	Bikowsky	D2/951
D809,758	S	*	2/2018	Tæ stensen	D2/951
D821,074	S	*	6/2018	Follet	D2/951
2014/0082968	A1	*	3/2014	Binzer	A43B 13/125 36/103
2014/0150298	A1	*	6/2014	Crowley	A43B 7/1445 36/103
2014/0259789	A1	*	9/2014	Dojan	A43B 13/122 36/103
2015/0040425	A1	*	2/2015	Adams	A43B 7/088 36/29
2016/0037859	A1	*	2/2016	Smith	A43B 5/00 36/114

(22) Filed: **Mar. 20, 2019**

(80) **Hague Agreement Data**

Int. Filing Date: **Mar. 20, 2019**

Int. Reg. No.: **DM/201190**

Int. Reg. Date: **Mar. 20, 2019**

Int. Reg. Pub. Date: **Jun. 7, 2019**

(30) **Foreign Application Priority Data**

Sep. 21, 2018 (EM) 005652039

(51) **LOC (12) Cl.** **02-04**

(52) **U.S. Cl.**
USPC **D2/951**

(58) **Field of Classification Search**

USPC D2/896, 902, 906-911, 919, 922,
D2/923-927, 936, 939, 941, 942, 945,
D2/947, 949, 953, 964-966, 968-972,
D2/951, 954, 957-960

CPC A43B 1/0027; A43B 21/24; A43B 21/36;
A43B 21/42; A43B 21/51; A43B 21/52;
A43B 21/54; A43B 23/227; A43B 3/24;
A43B 3/246; A43B 9/02; A43B 17/02;
A43B 13/12; A43B 13/28; A43B 13/42;
A43B 21/32; A43B 3/108; A43B 13/16;
A43B 5/12; A43B 3/248; A43B 3/10;
A43B 13/122; A43B 3/14; A43B 13/141;
A43B 13/181; A43B 13/184; A43B

* cited by examiner

Primary Examiner — Jennifer L Watkins

(57) **CLAIM**

The ornamental design for a shoe sole, as shown and described.

DESCRIPTION

1. Shoe sole
- 1.1** is a perspective view of a shoe sole showing a new design;
- 1.2** is a front view thereof;
- 1.3** is a rear view thereof;
- 1.4** is a side view thereof;
- 1.5** is an opposite side view thereof;
- 1.6** is a top view thereof; and
- 1.7** is a bottom view thereof.

1 Claim, 7 Drawing Sheets

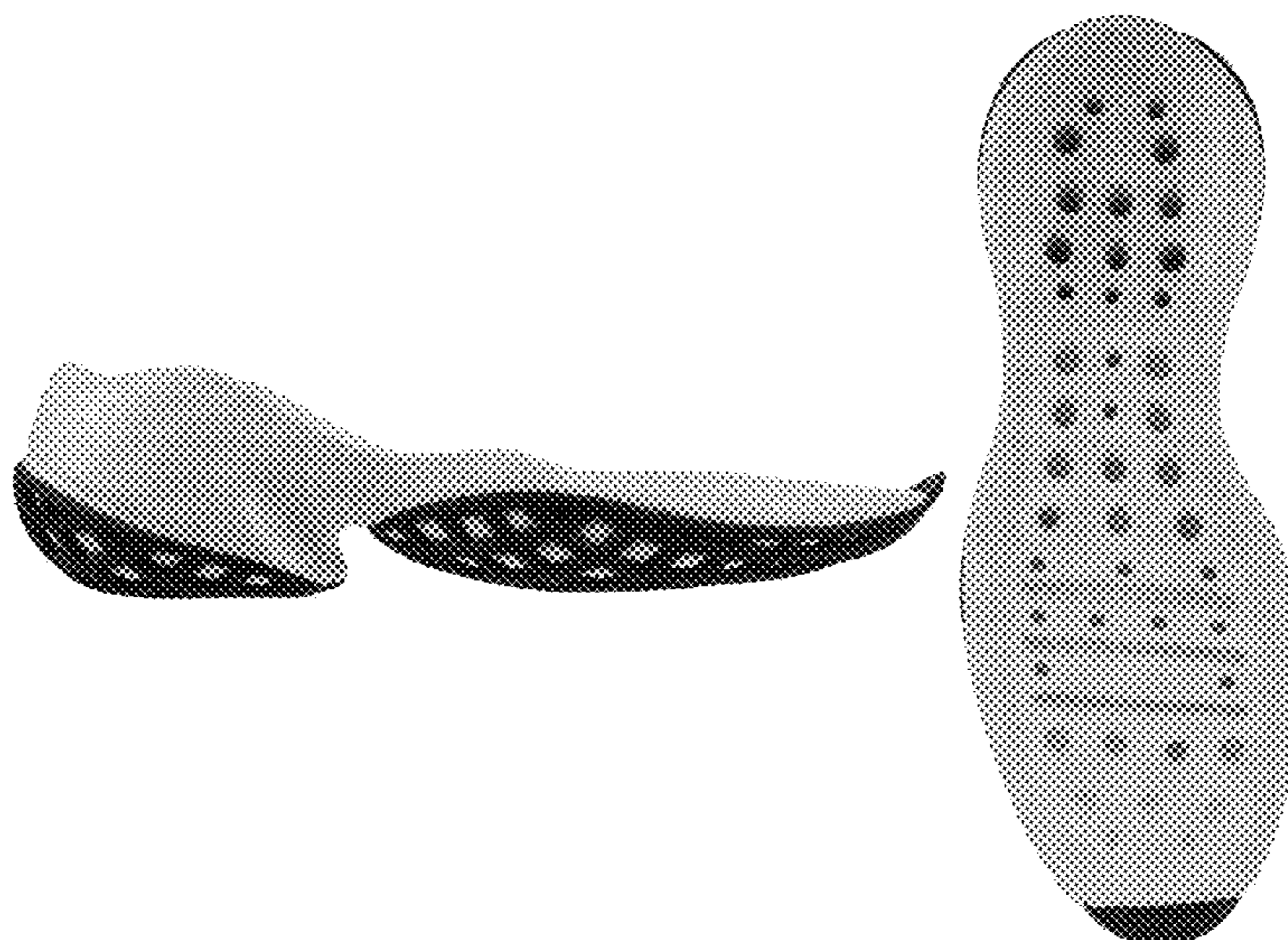

1.1

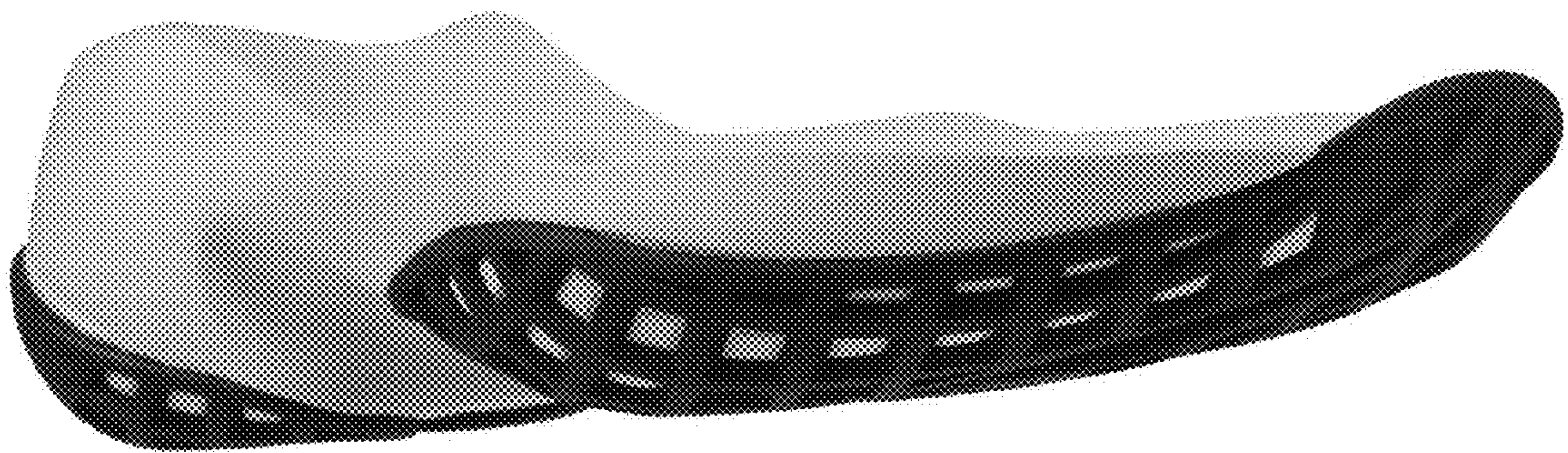

1.2

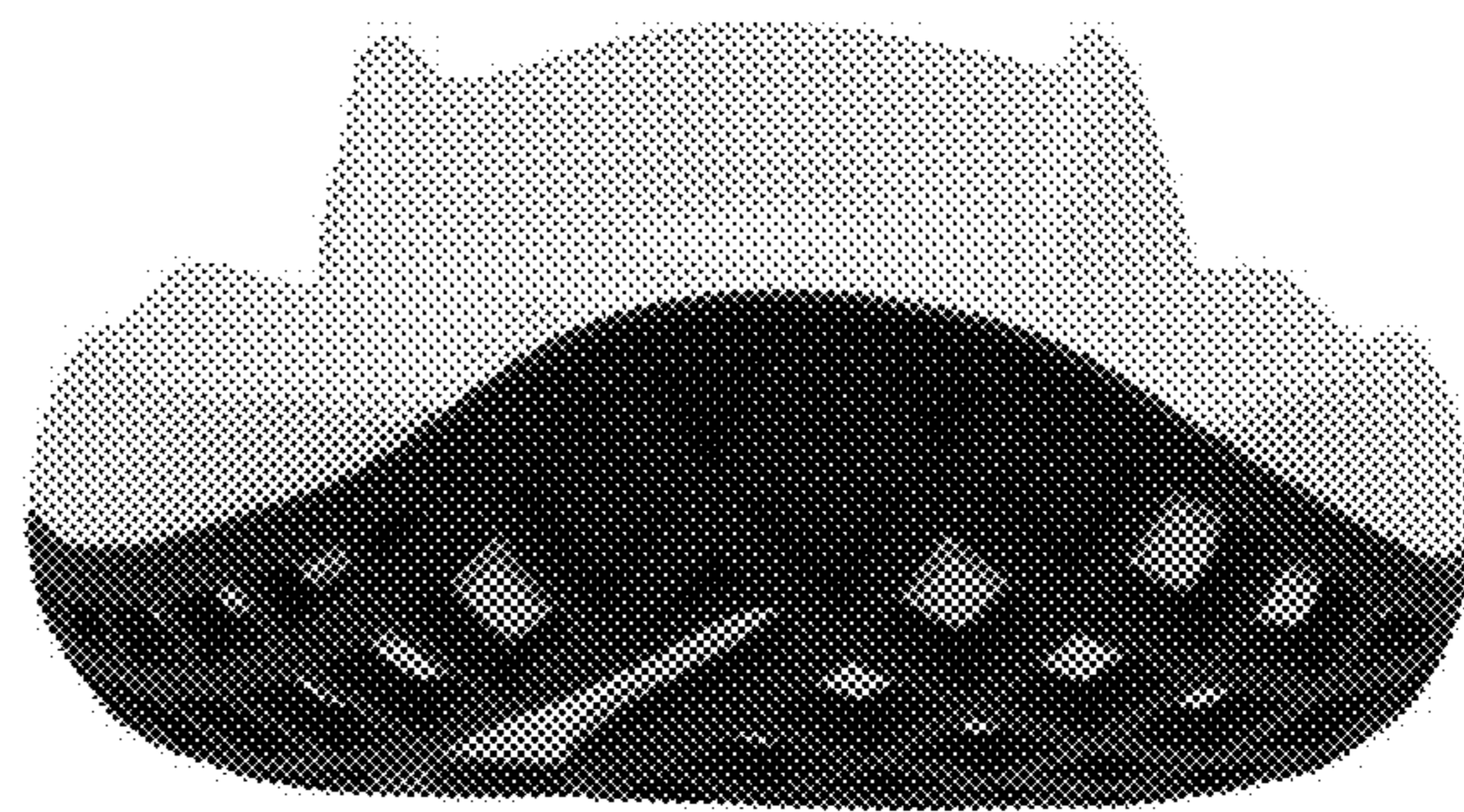

1.3

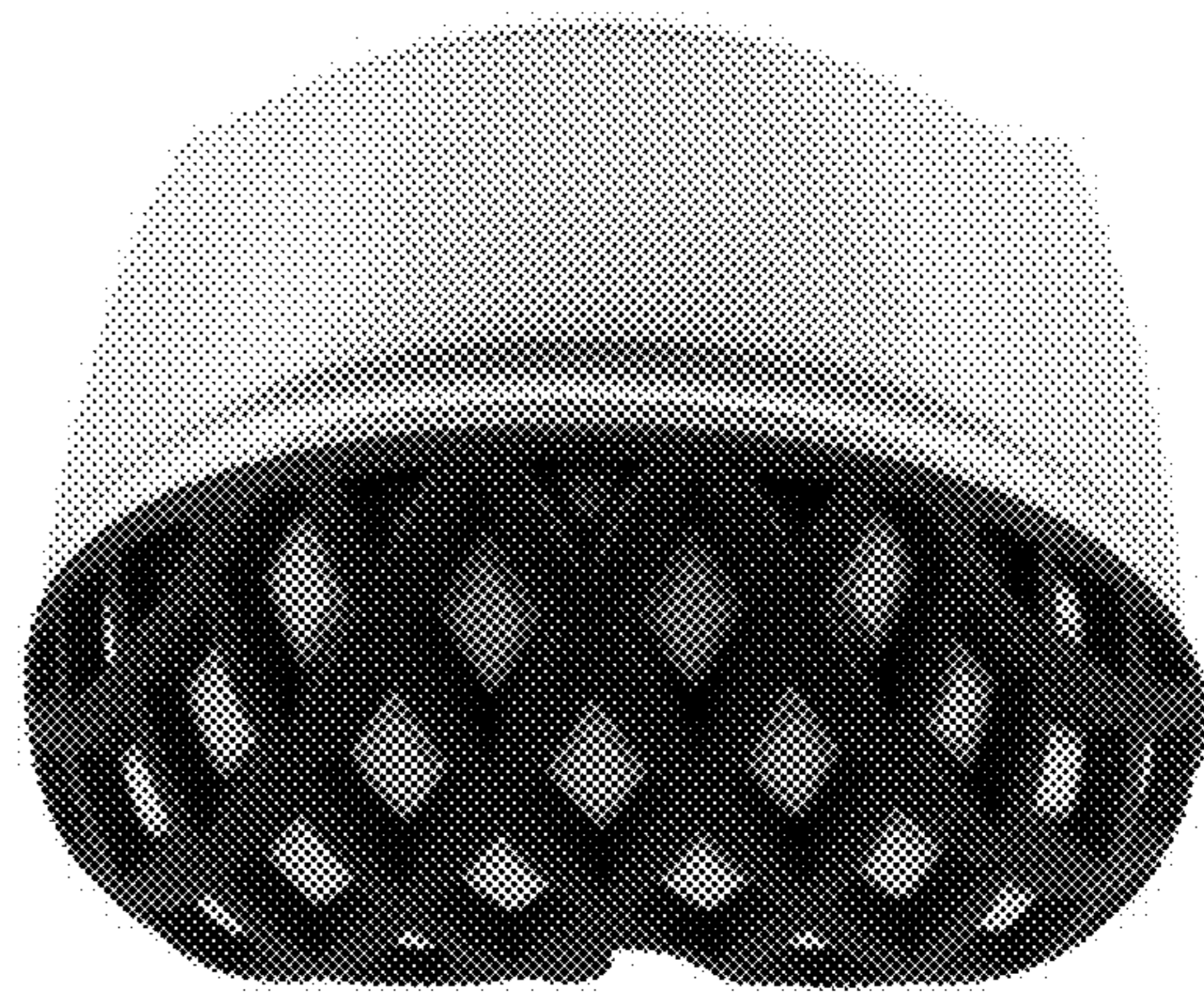

1.4

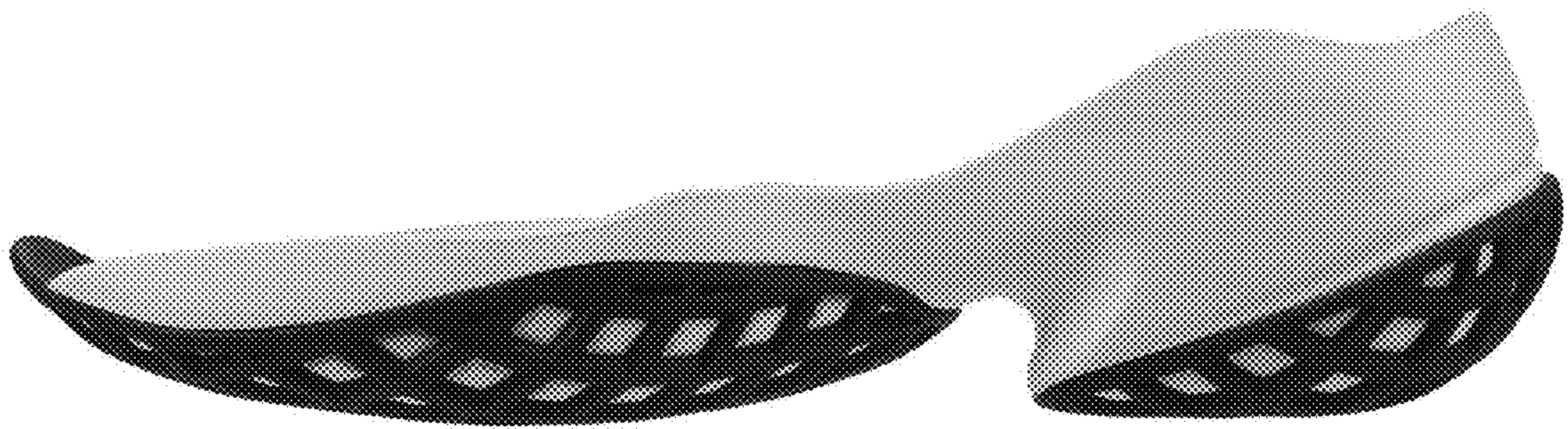

1.5

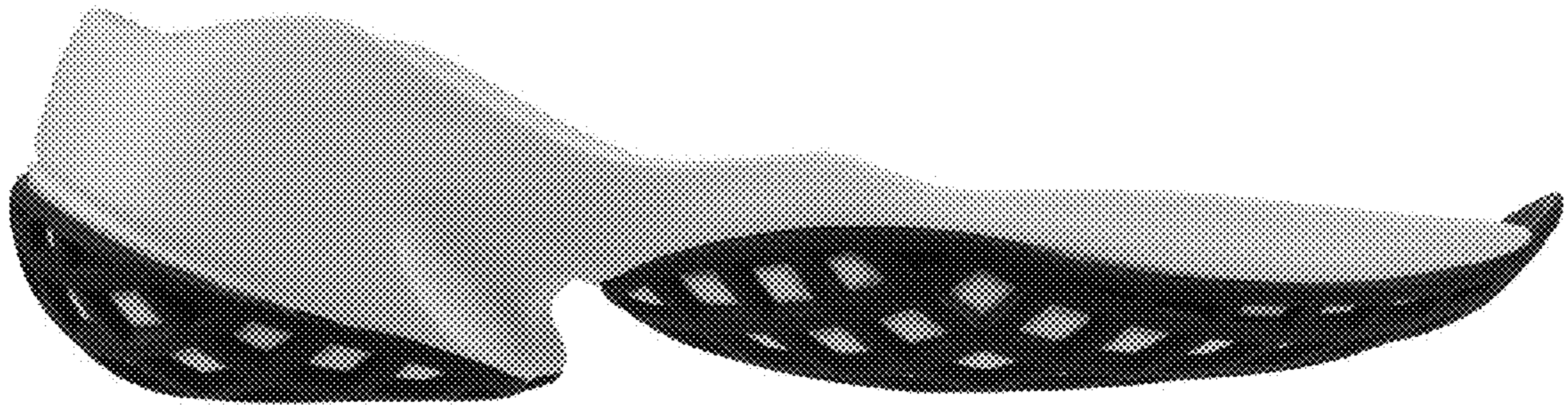

1.6

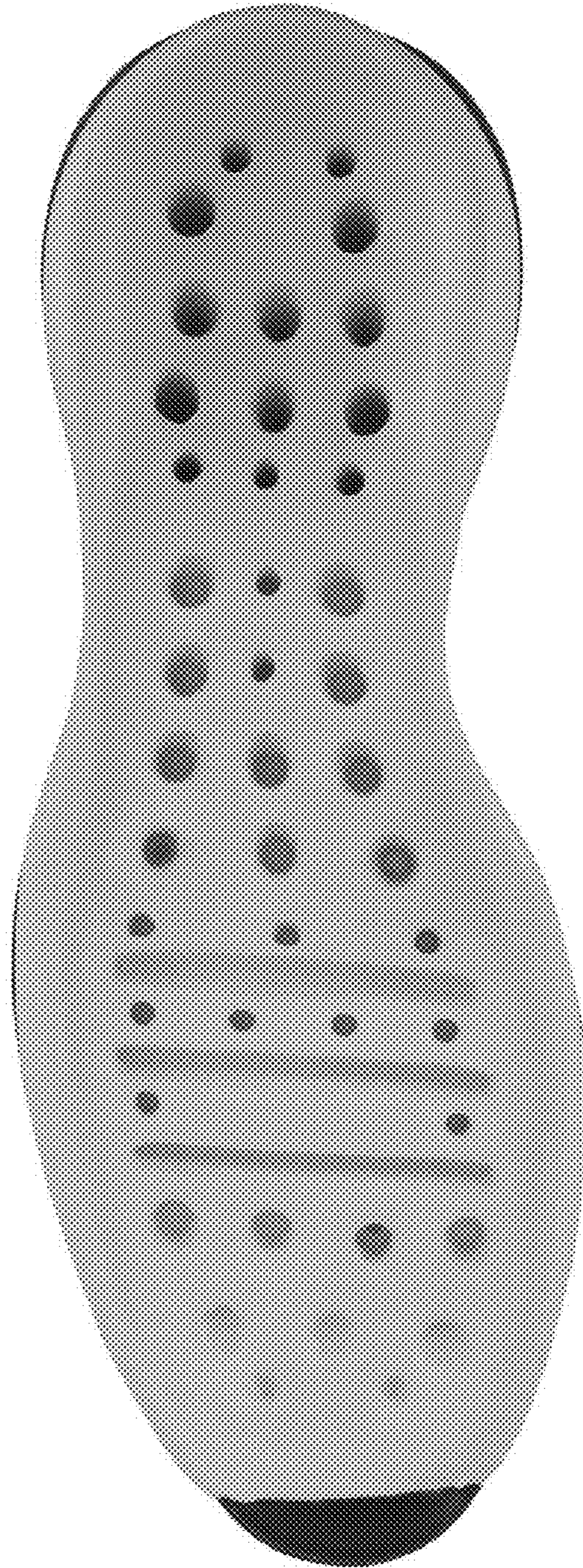

1.7

