



US00D895189S

(12) **United States Design Patent** (10) **Patent No.:** **US D895,189 S**
Duchaufour Lawrance (45) **Date of Patent:** **** Sep. 1, 2020**

(54) **CHANDELIER**

(56) **References Cited**

(71) Applicant: **COMPAGNIE DES CRISTALLERIES DE SAINT-LOUIS Société par actions simplifiée, Saint-Louis les Bitche (FR)**

U.S. PATENT DOCUMENTS

| | | | | |
|--------------|---------|-----------|-------|--------|
| D441,122 S * | 4/2001 | Dolan | | D26/86 |
| D539,959 S * | 4/2007 | Flores | | D26/81 |
| D544,630 S * | 6/2007 | Flores | | D26/81 |
| D551,793 S * | 9/2007 | Flores | | D26/81 |
| D552,286 S * | 10/2007 | De'Armond | | D26/81 |
| D552,287 S * | 10/2007 | De'Armond | | D26/81 |
| D552,288 S * | 10/2007 | De'Armond | | D26/81 |

(72) Inventor: **Noé Duchaufour Lawrance, Paris (FR)**

(**) Term: **15 Years**

(Continued)

(21) Appl. No.: **35/506,734**

Primary Examiner — Khawaja Anwar

(22) Filed: **Jan. 11, 2019**

(57) **CLAIM**

The ornamental design for chandelier, as shown and described.

(80) **Hague Agreement Data**

Int. Filing Date: **Jan. 11, 2019**
Int. Reg. No.: **DM/200747**
Int. Reg. Date: **Jan. 11, 2019**
Int. Reg. Pub. Date: **May 10, 2019**

DESCRIPTION

(51) **LOC (12) Cl.** **26-02**

(52) **U.S. Cl.**

USPC **D26/86**

(58) **Field of Classification Search**

USPC D26/72-92, 28, 35, 118-122
CPC H05B 47/19; H05B 45/37; H05B 45/10; H05B 45/00; H05B 45/20; H05B 45/50; H05B 47/105; H05B 45/14; H05B 47/16; H05B 45/395; H05B 45/46; H05B 47/10; H05B 47/155; H05B 47/18; H05B 47/185; H05B 2214/02; H05B 33/04; H05B 33/08; H05B 33/0842; H05B 33/10; H05B 33/12; H05B 3/84; H05B 45/24; H05B 45/40; H05B 45/44; H05B 47/11; H05B 47/115; H05B 47/12; H05B 47/235; F21K 9/27; F21K 9/278; F21K 9/272; F21S 2/00; F21S 6/003; F21S 8/03; F21S 8/031; F21S 8/04; F21S 8/085

See application file for complete search history.

The patent or application file contains at least one drawing executed in color. Copies of this patent or patent application publication with color drawing(s) will be provided by the Office upon request and payment of the necessary fee.

1. Chandelier

FIG. 1.1 is a bottom perspective view of a chandelier of the claimed design;

FIG. 1.2 is a front elevational view of the chandelier shown in FIG. 1.1;

FIG. 1.3 is a rear elevational view of the chandelier shown in FIG. 1.1;

FIG. 1.4 is a right side elevational view of the chandelier shown in FIG. 1.1;

FIG. 1.5 is a left side elevational view of the chandelier shown in FIG. 1.1;

FIG. 1.6 is a bottom plan view of the chandelier shown in FIG. 1.1;

FIG. 1.7 is a side elevational view of a portion of the chandelier shown in FIG. 1.1; and

FIG. 1.8 is a top perspective view of the chandelier shown in FIG. 1.1.

Any portion of the design shown in the color yellow is for the purpose of illustrating portions of the chandelier and forms no part of the claimed design.

1 Claim, 8 Drawing Sheets
(1 of 8 Drawing Sheet(s) Filed in Color)

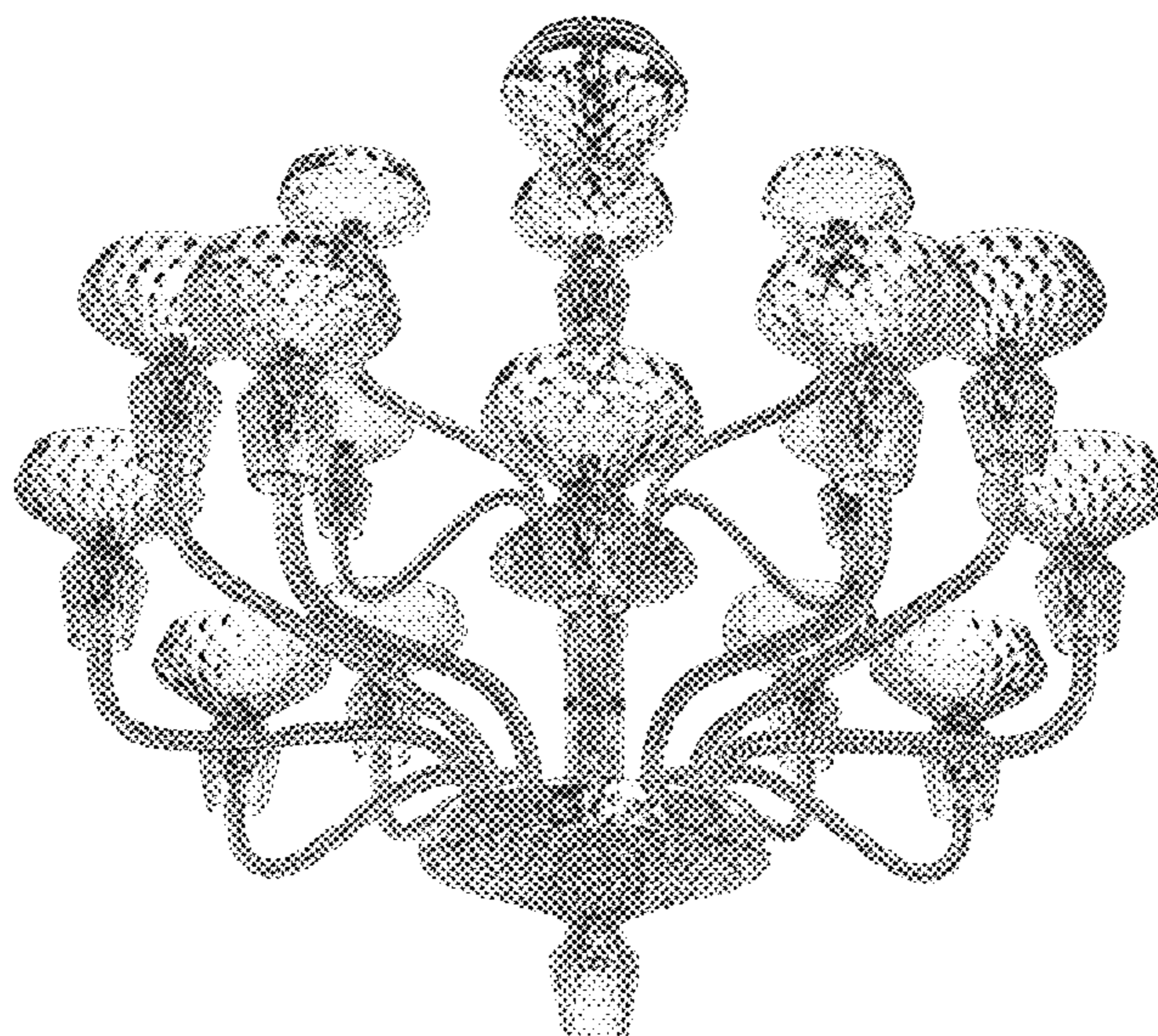

(56)

References Cited

U.S. PATENT DOCUMENTS

| | | | | |
|------------|---|---------|---------------------|--------|
| D552,289 S | * | 10/2007 | De'Armond | D26/81 |
| D719,698 S | * | 12/2014 | Mollaghaffari | D26/81 |
| D777,364 S | * | 1/2017 | Taillard | D26/83 |
| D866,840 S | * | 11/2019 | Chen | D26/81 |

* cited by examiner

1.1

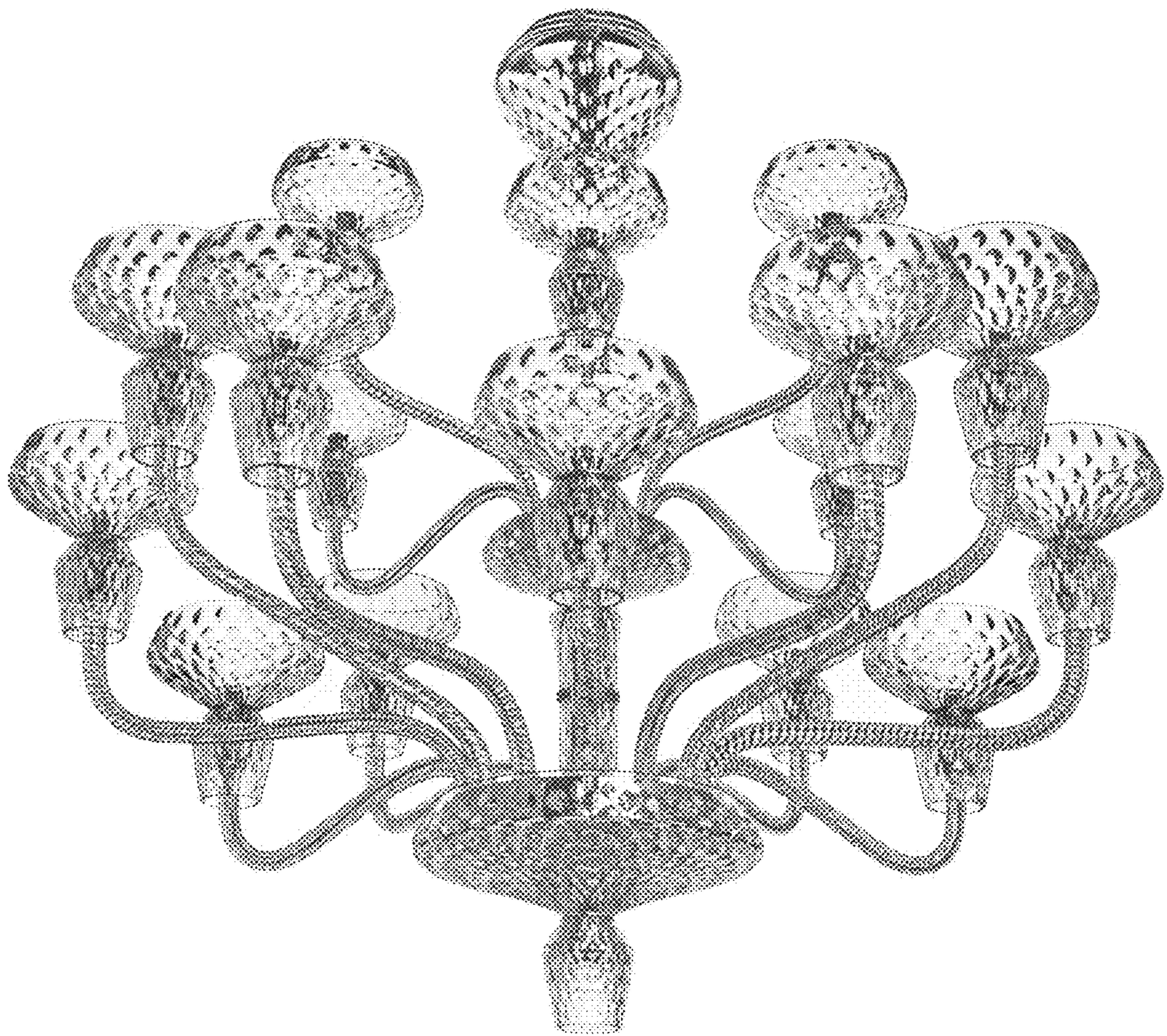

1.2

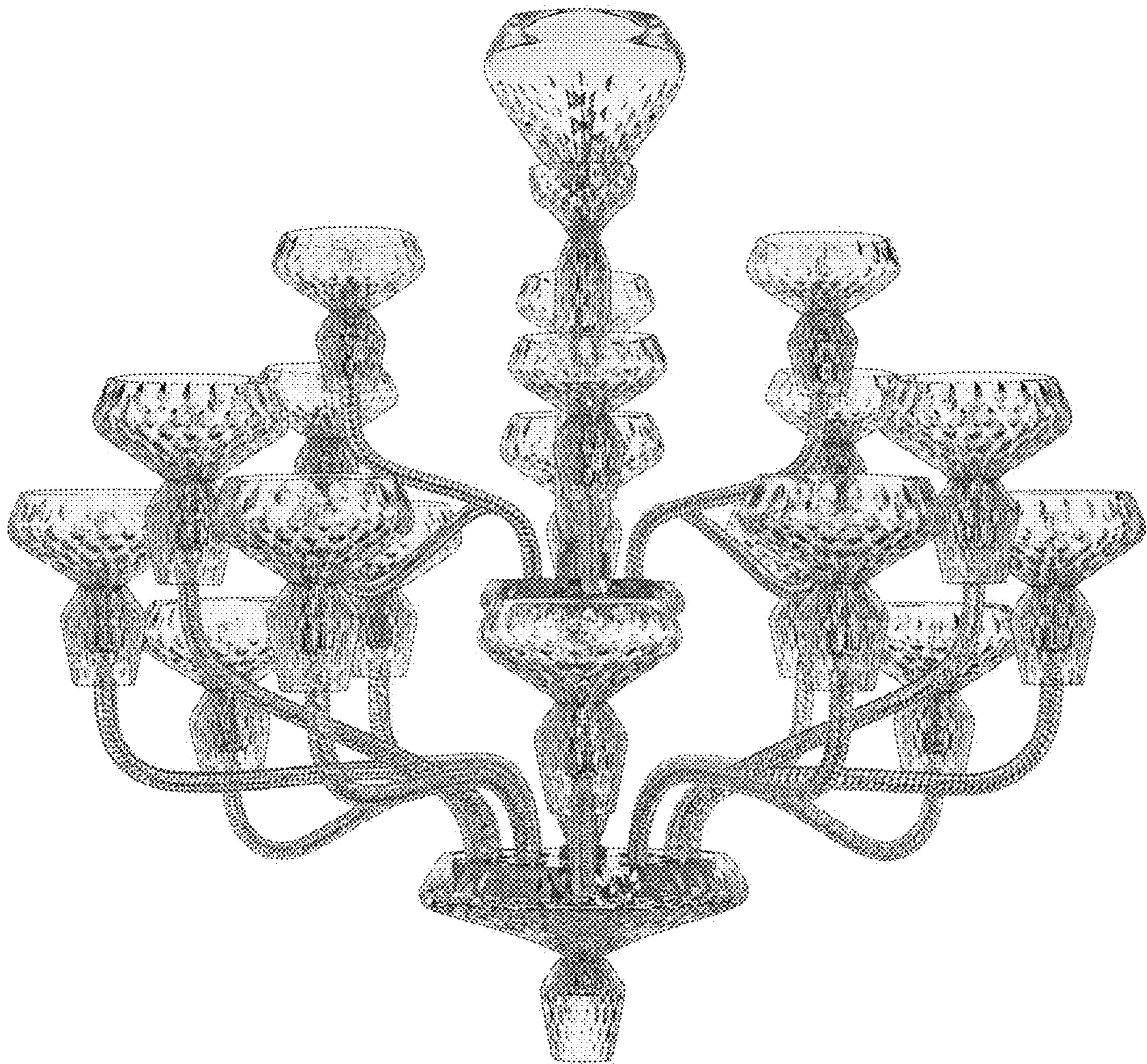

1.3



1.4

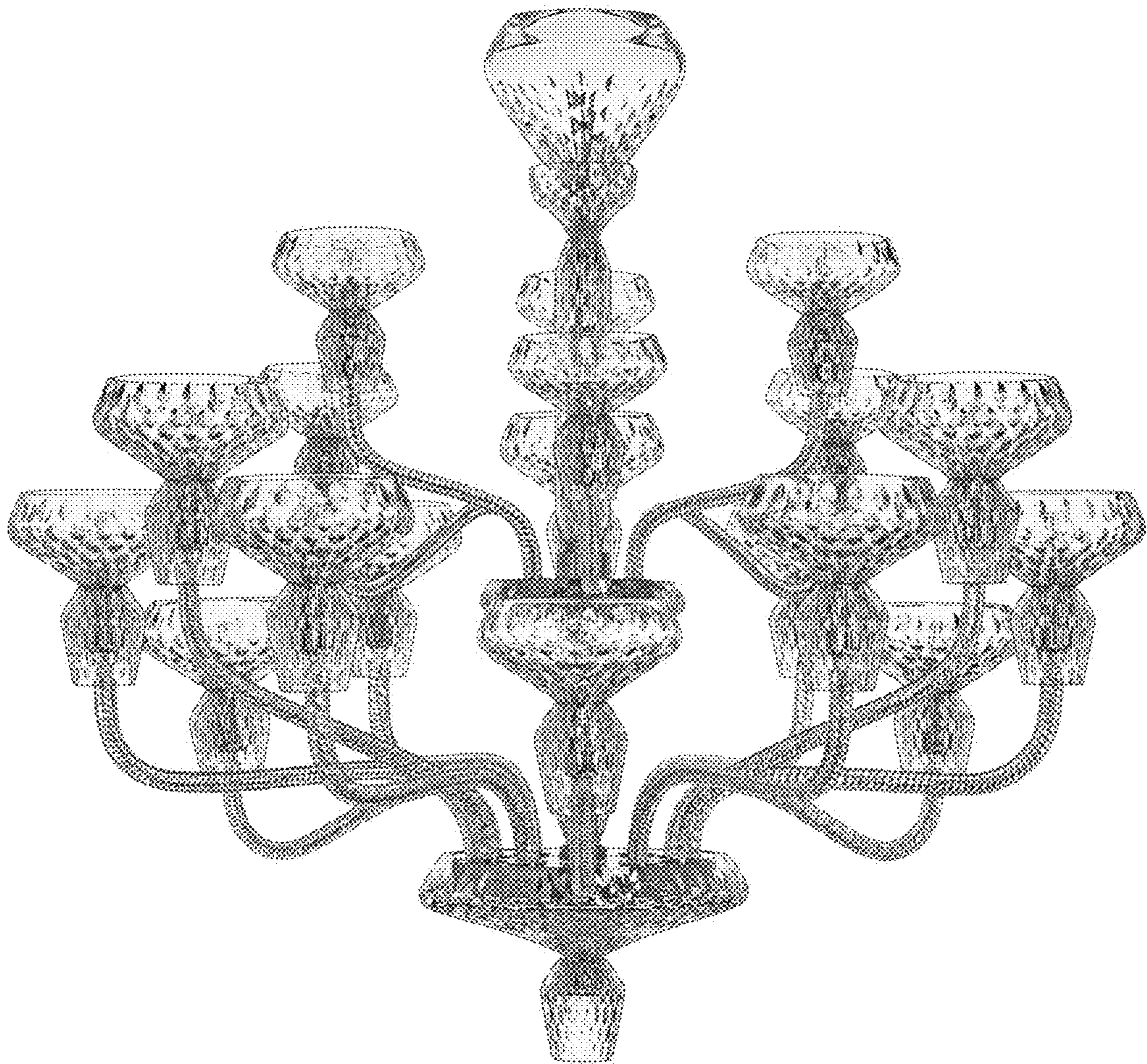

1.5



1.6

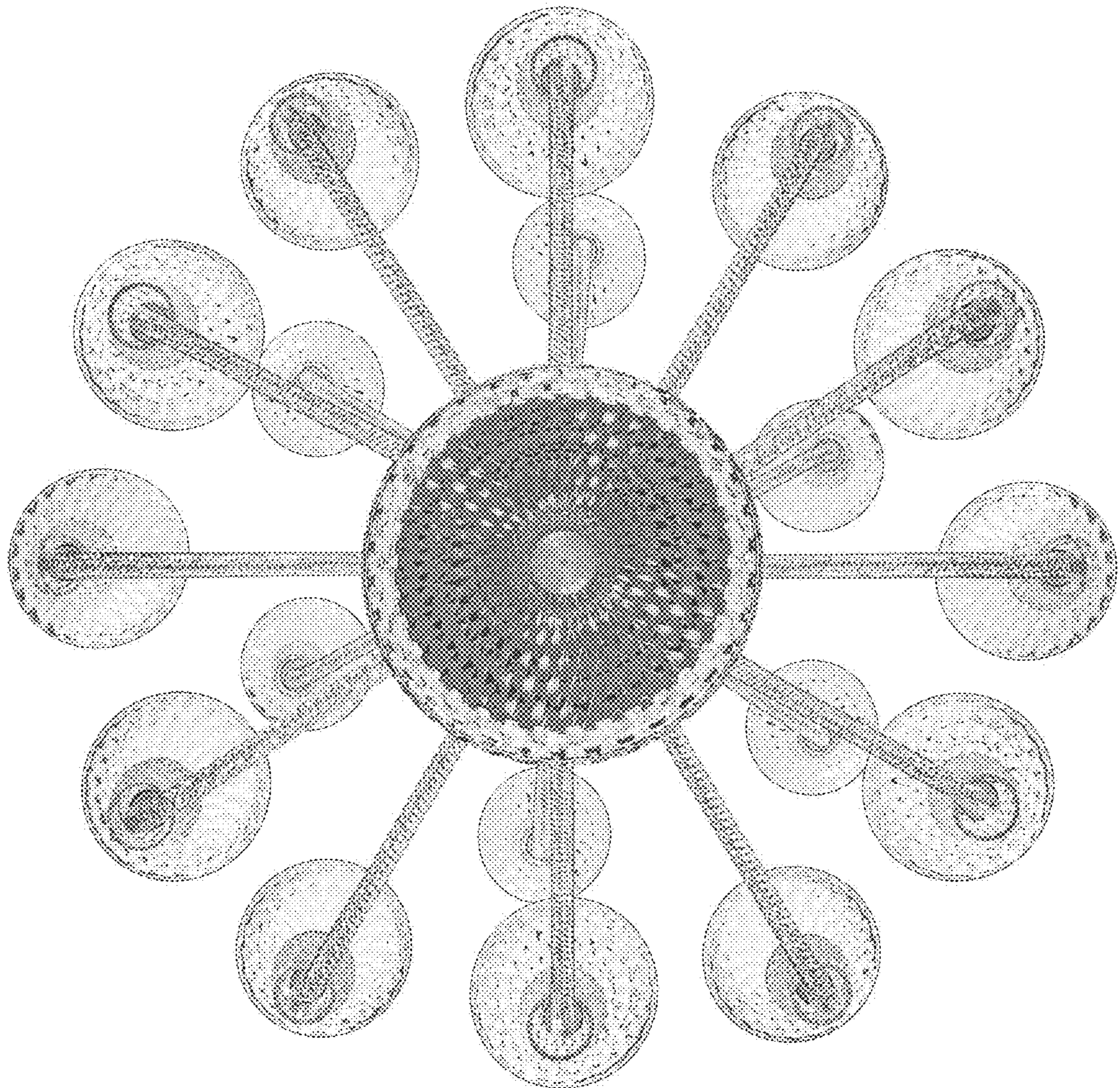

1.7



1.8

