



US00D894851S

(12) **United States Design Patent**
Hsieh et al.

(10) **Patent No.:** **US D894,851 S**

(45) **Date of Patent:** **** Sep. 1, 2020**

- (54) **LIGHT-EMITTING DEVICE**
- (71) Applicant: **EPISTAR CORPORATION**, Hsinchu (TW)
- (72) Inventors: **Min-Hsun Hsieh**, Hsinchu (TW);
Tzu-Hsiang Wang, Hsinchu (TW);
Chi-Chih Pu, Hsinchu (TW); **Ya-Wen Lin**, Hsinchu (TW)
- (73) Assignee: **EPISTAR CORPORATION**, Hsinchu (TW)

- 8,188,493 B2 * 5/2012 Li H01L 33/38
257/91
- D681,566 S 5/2013 Chen et al.
- D687,396 S * 8/2013 Chen D13/180
- D691,569 S * 10/2013 Edmond D13/180
- 8,680,559 B2 * 3/2014 Kim H01L 33/38
257/98
- D719,112 S * 12/2014 Yeh D13/180
- D725,051 S * 3/2015 Kao D13/180
- 9,082,935 B2 * 7/2015 Wang H01L 33/38
- D741,822 S * 10/2015 Yeh D13/180
- 9,293,662 B2 * 3/2016 Imai F21K 9/232

(Continued)

(**) Term: **15 Years**

(21) Appl. No.: **29/682,291**

(22) Filed: **Mar. 4, 2019**

(30) **Foreign Application Priority Data**

Sep. 4, 2018 (TW) 107305218

(51) **LOC (12) Cl.** **13-03**

(52) **U.S. Cl.**
USPC **D13/180**

(58) **Field of Classification Search**
USPC D13/180; D26/1
CPC ... H01L 25/167; H01L 25/0753; H01L 27/15;
H01L 27/156; H01L 31/02; H01L 33/00;
H01L 33/04; H01L 33/08; H01L 33/10;
H01L 33/20; H01L 33/38; H01L 33/42;
H01L 33/48; H01L 33/483; H01L 33/486;
F21K 9/00

See application file for complete search history.

(56) **References Cited**

U.S. PATENT DOCUMENTS

- D522,974 S 6/2006 Egawa
- D582,866 S * 12/2008 Edmond D13/180
- D624,031 S * 9/2010 Takeuchi D13/180
- D624,032 S * 9/2010 Takeuchi D13/180

FOREIGN PATENT DOCUMENTS

- JP D1594164 S 1/2018
- TW D164358 S 11/2014
- TW D185070 S 8/2017

Primary Examiner — Selina Sikder

(74) *Attorney, Agent, or Firm* — Muncy, Geissler, Olds & Lowe, P.C.

(57) **CLAIM**

The ornamental design for a light-emitting device, as shown and described.

DESCRIPTION

FIG. 1 is a top, right perspective view of a first embodiment of a light-emitting device showing our new design;
 FIG. 2 is a top, left perspective view thereof;
 FIG. 3 is a front view thereof;
 FIG. 4 is a rear view thereof;
 FIG. 5 is a right side view thereof;
 FIG. 6 is a left side view thereof;
 FIG. 7 is a top plan view thereof; and,
 FIG. 8 is a bottom plan view thereof.

The broken lines illustrate environment that does not form a part of the present invention, and the broken lines form no part of the claimed design.

1 Claim, 6 Drawing Sheets

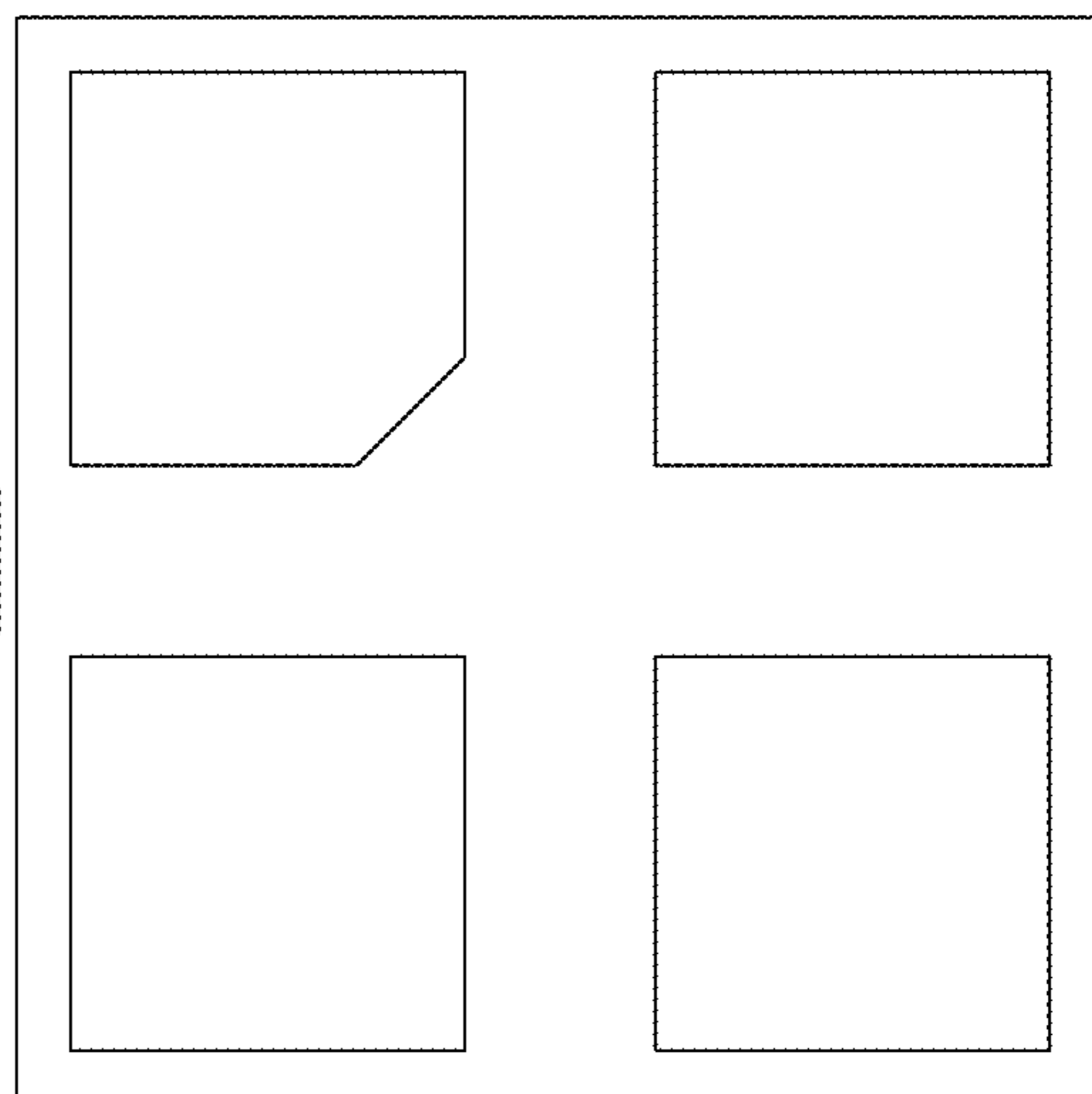
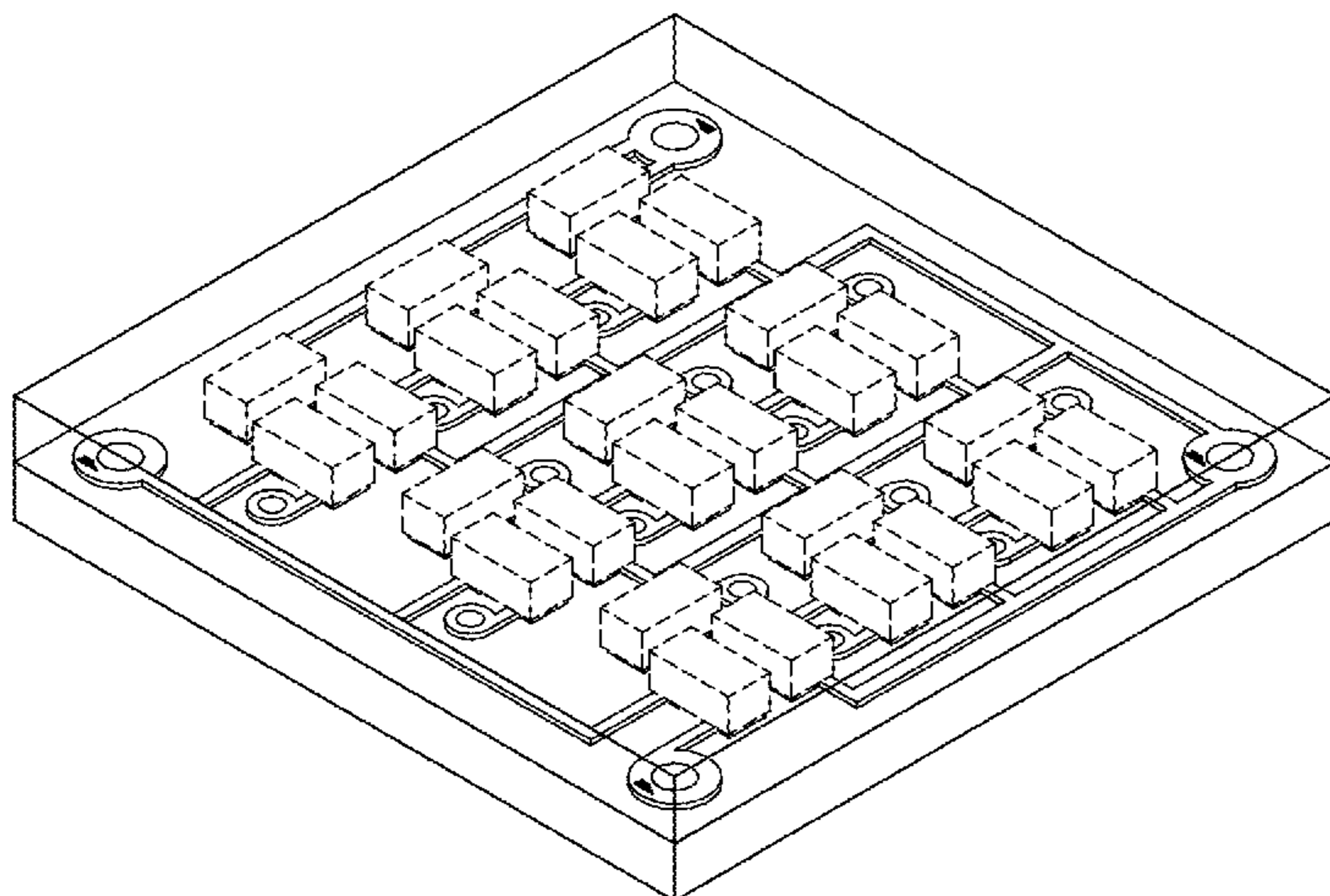

(56)

References Cited

U.S. PATENT DOCUMENTS

9,876,052 B2 * 1/2018 Yeh H01L 33/08
10,074,635 B2 * 9/2018 Tiwari H01L 33/52
2009/0261368 A1 * 10/2009 Wang F21K 9/68
257/98
2012/0248477 A1 * 10/2012 Tischler H05B 45/44
257/89
2013/0299853 A1 * 11/2013 Chen H01L 27/156
257/88
2015/0349218 A1 * 12/2015 Reiherzer H01L 33/56
257/88
2016/0190414 A1 * 6/2016 Miyamoto H01L 33/62
257/99
2019/0067255 A1 * 2/2019 Lim H01L 33/52
2019/0067256 A1 * 2/2019 Kurimoto H01L 33/46
2019/0371971 A1 * 12/2019 Kozuru H01L 33/62

* cited by examiner

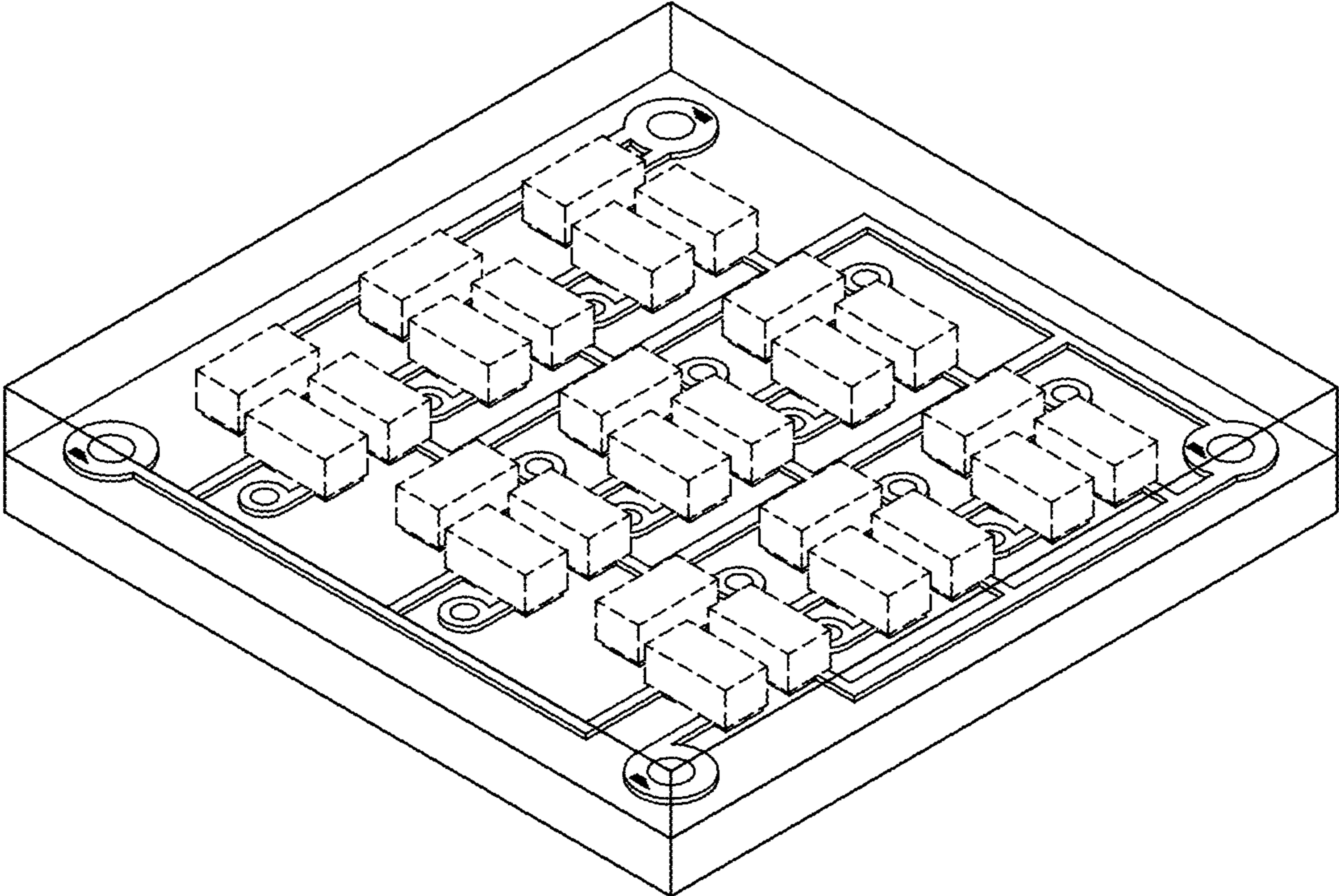

FIG. 1

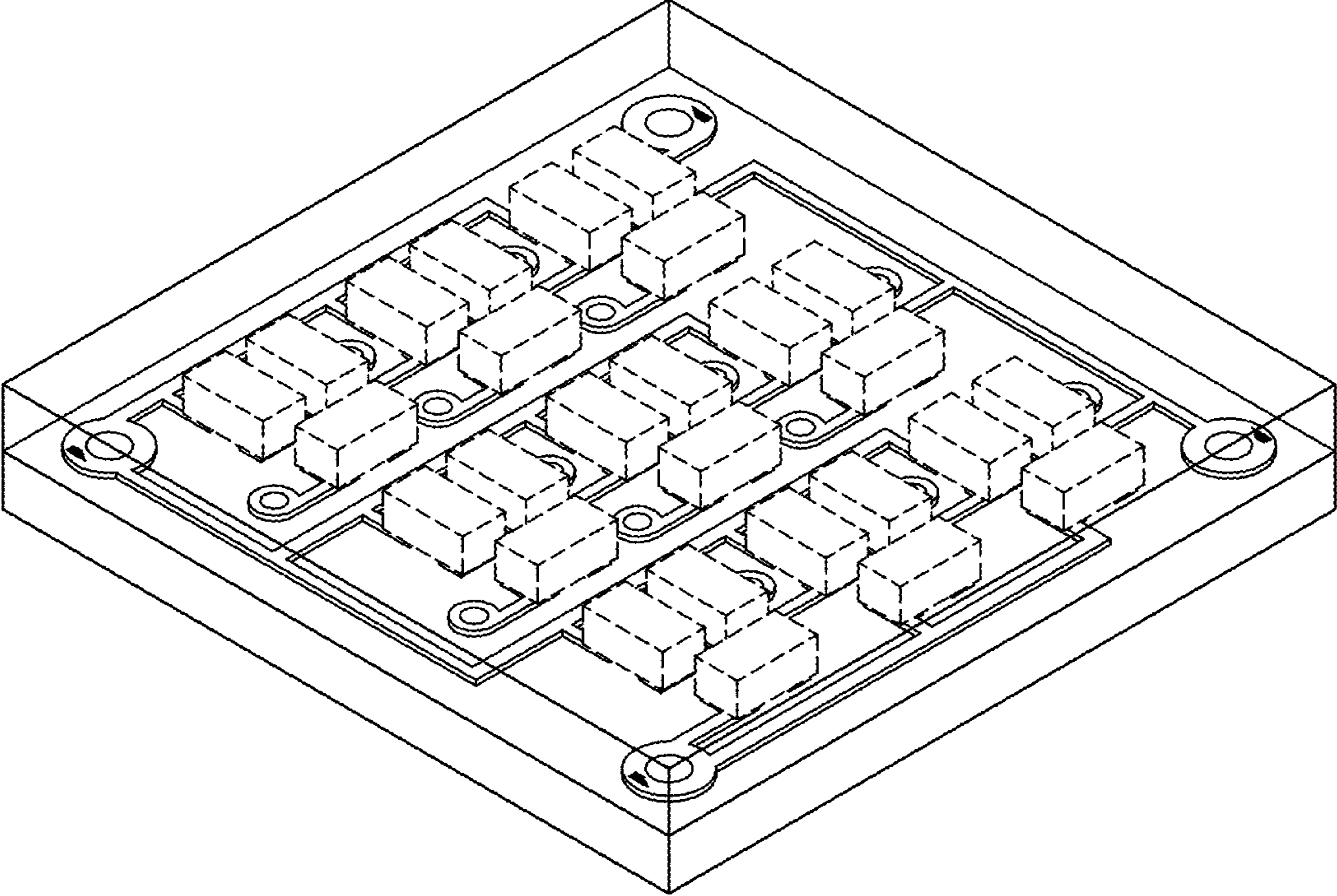

FIG. 2

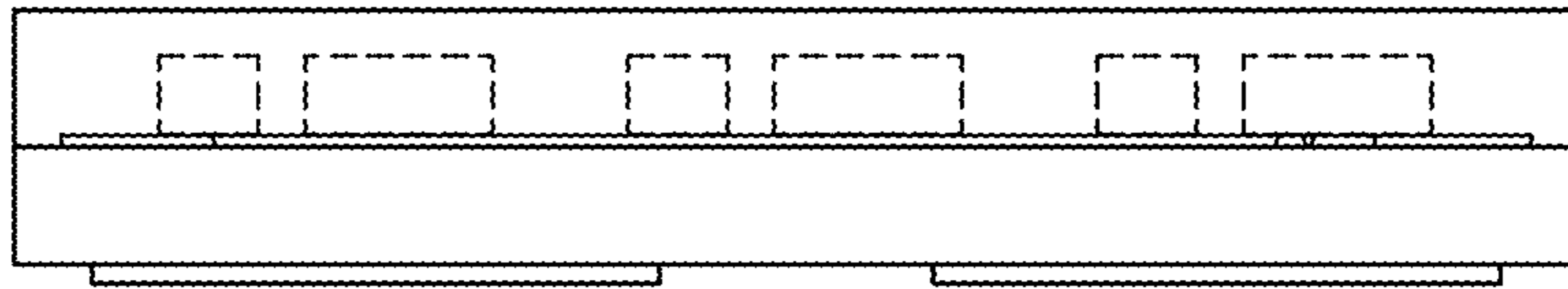

FIG. 3

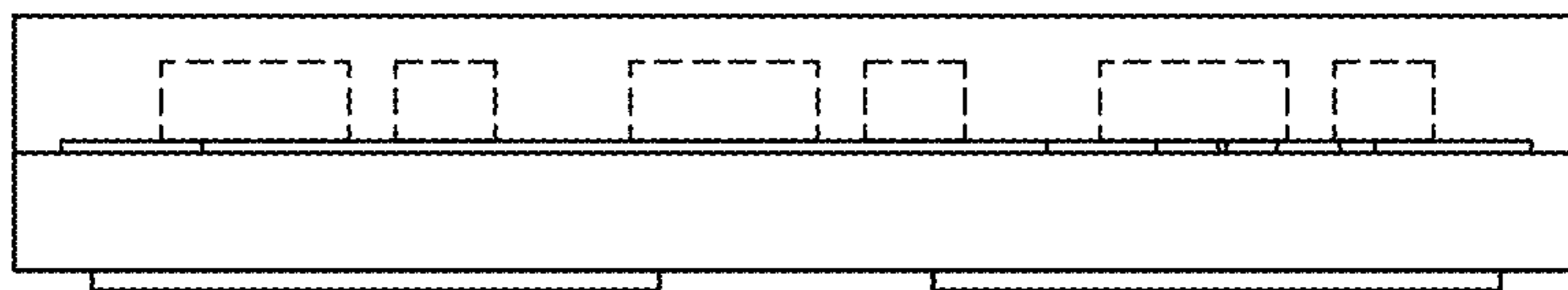

FIG. 4

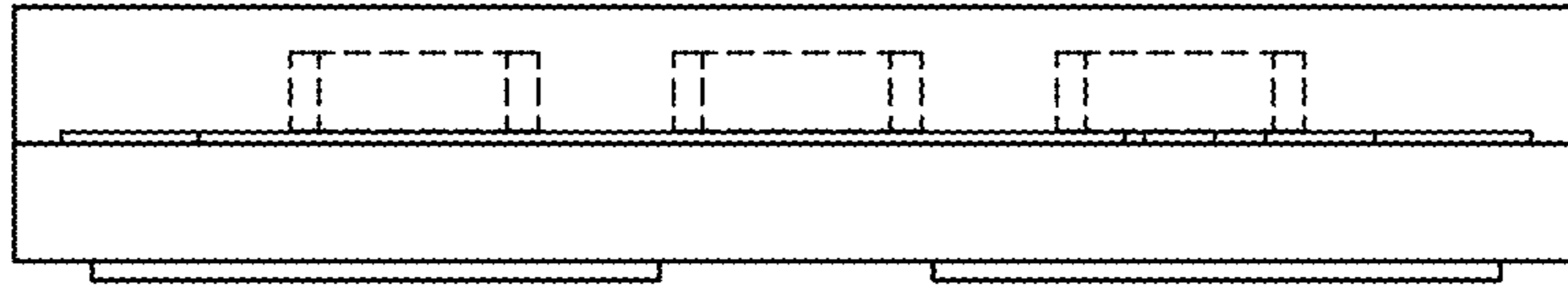

FIG. 5

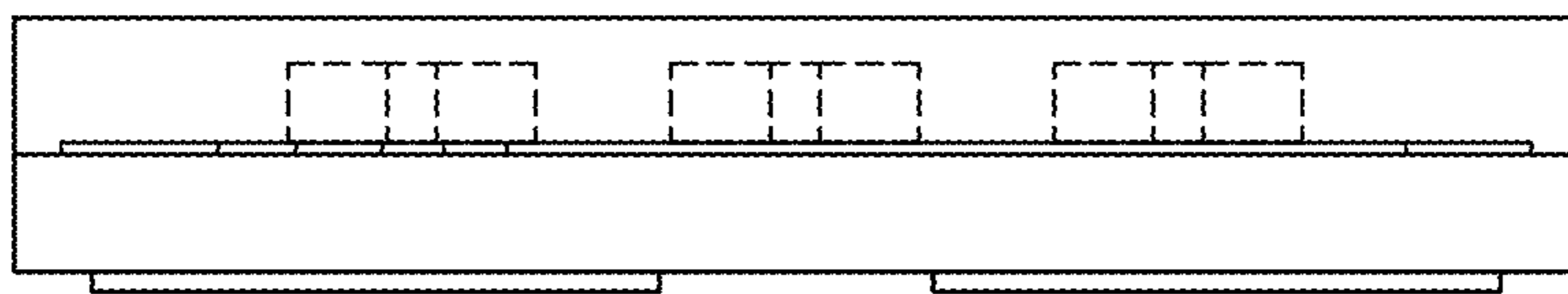

FIG. 6

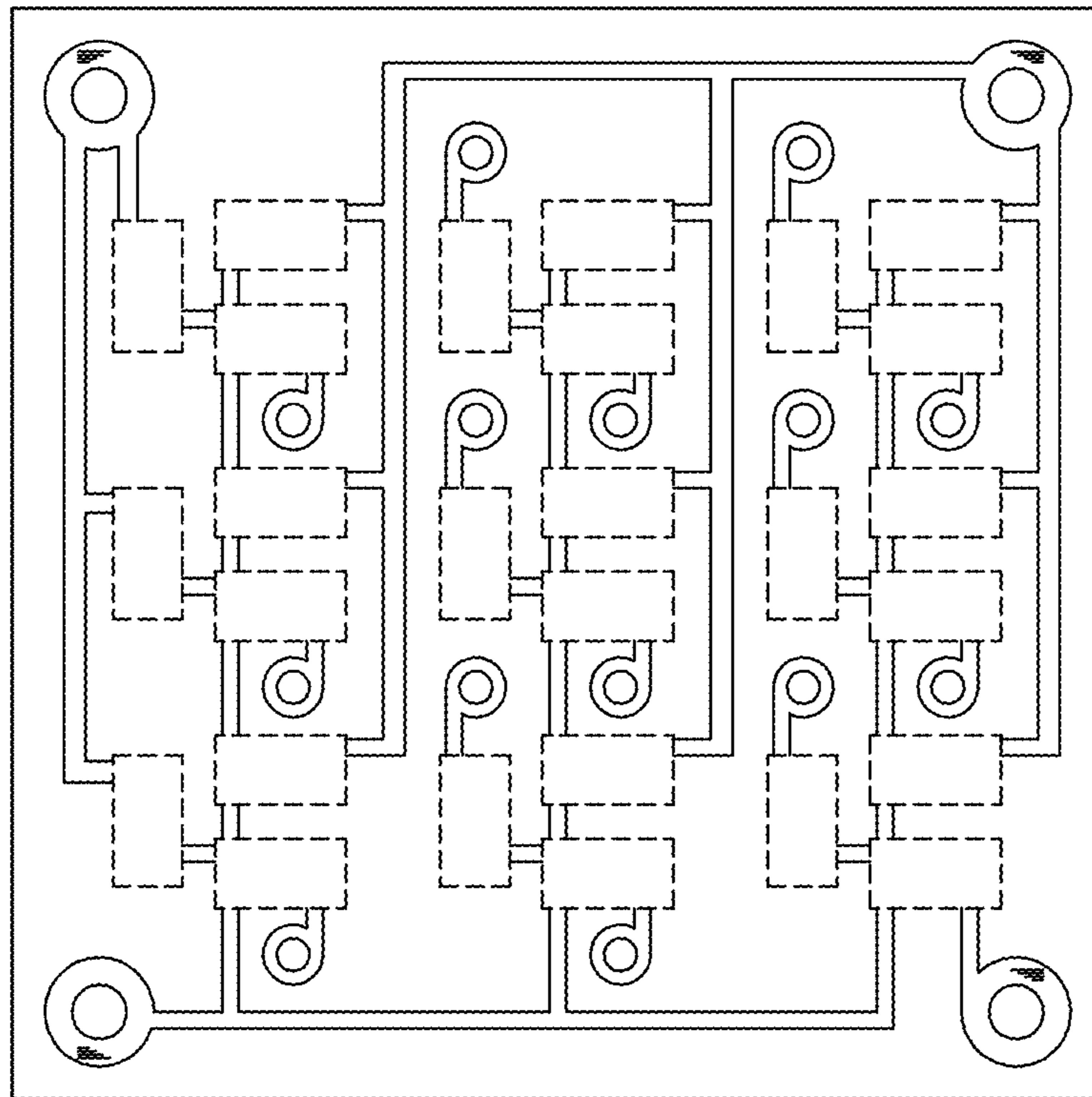

FIG. 7

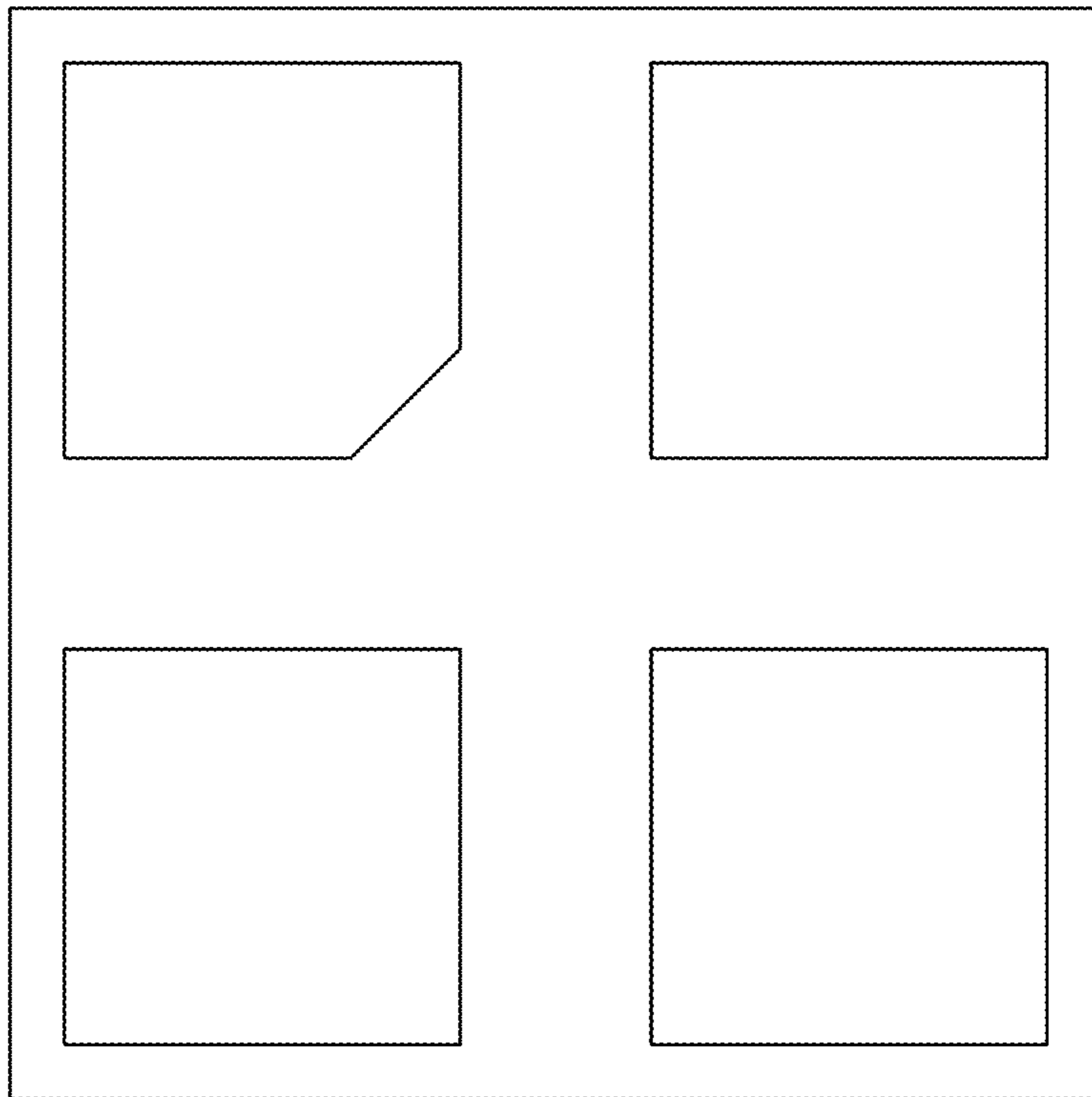

FIG. 8