



US00D894831S

(12) **United States Design Patent** (10) **Patent No.:** **US D894,831 S**
Schultheiss (45) **Date of Patent:** **** Sep. 1, 2020**

(54) **ELECTRIC PROPULSION APPARATUS**

(71) Applicant: **Robert Bosch GmbH**, Stuttgart (DE)

(72) Inventor: **Martin Schultheiss**, Schwaebisch Gmuend (DE)

(73) Assignee: **Robert Bosch GmbH**, Stuttgart (DE)

(**) Term: **15 Years**

(21) Appl. No.: **29/665,217**

(22) Filed: **Oct. 1, 2018**

(30) **Foreign Application Priority Data**

Mar. 29, 2018 (EM) 005136645

(51) **LOC (12) Cl.** **13-02**

(52) **U.S. Cl.**
USPC **D13/110**

(58) **Field of Classification Search**
USPC D13/103, 104, 107, 110, 119, 120, 133,
D13/156

CPC H01R 13/641; H01M 2/1022; H01M
2/1027; H01M 2/1072; H01M 2/105;
H01M 2/1077; H02B 1/20

See application file for complete search history.

(56) **References Cited**

U.S. PATENT DOCUMENTS

D657,739 S * 4/2012 Miyawaki D13/104
D705,719 S * 5/2014 Wong D13/103
D711,821 S * 8/2014 Wang D13/103
D759,587 S * 6/2016 Santos D13/103
D762,565 S * 8/2016 Akana D13/103
D775,073 S * 12/2016 Oshiba D13/119
D812,000 S * 3/2018 Li D13/108
D820,198 S * 6/2018 Smith D13/103

D842,237 S * 3/2019 Qiu D13/103
D844,560 S * 4/2019 Miller D13/108
D852,742 S * 7/2019 Li D13/110
2008/0050645 A1 * 2/2008 Kai H01M 2/1077
429/61
2009/0123821 A1 * 5/2009 Kim H01M 2/0404
429/124
2011/0070465 A1 * 3/2011 Kim, II H01M 10/42
429/7
2015/0207181 A1 * 7/2015 Fink H01M 2/043
429/7
2017/0264059 A1 * 9/2017 Cote H01R 13/506
2019/0131678 A1 * 5/2019 Kim H01M 10/613
2019/0189982 A1 * 6/2019 Lee H01M 10/0472
2019/0198952 A1 * 6/2019 Choi H01M 2/204

* cited by examiner

Primary Examiner — Susan Bennett Hattan

Assistant Examiner — Suzanne E Tisdell

(74) *Attorney, Agent, or Firm* — Craig J. Lervick; Larkin Hoffman Daly & Lindgren Ltd.

(57) **CLAIM**

The ornamental design for an electric propulsion apparatus, as shown and described.

DESCRIPTION

FIG. 1 is a perspective view of the electric propulsion apparatus showing the design; FIG. 2 is a first side view of the device illustrated in FIG. 1; FIG. 3 is a rear view thereof; FIG. 4 is a bottom view thereof; FIG. 5 is a second side view thereof; FIG. 6 is a front view thereof; and, FIG. 7 is a top view thereof.

Features shown in broken lines indicate portions of the electric propulsion apparatus that form no part of the claimed design.

1 Claim, 7 Drawing Sheets

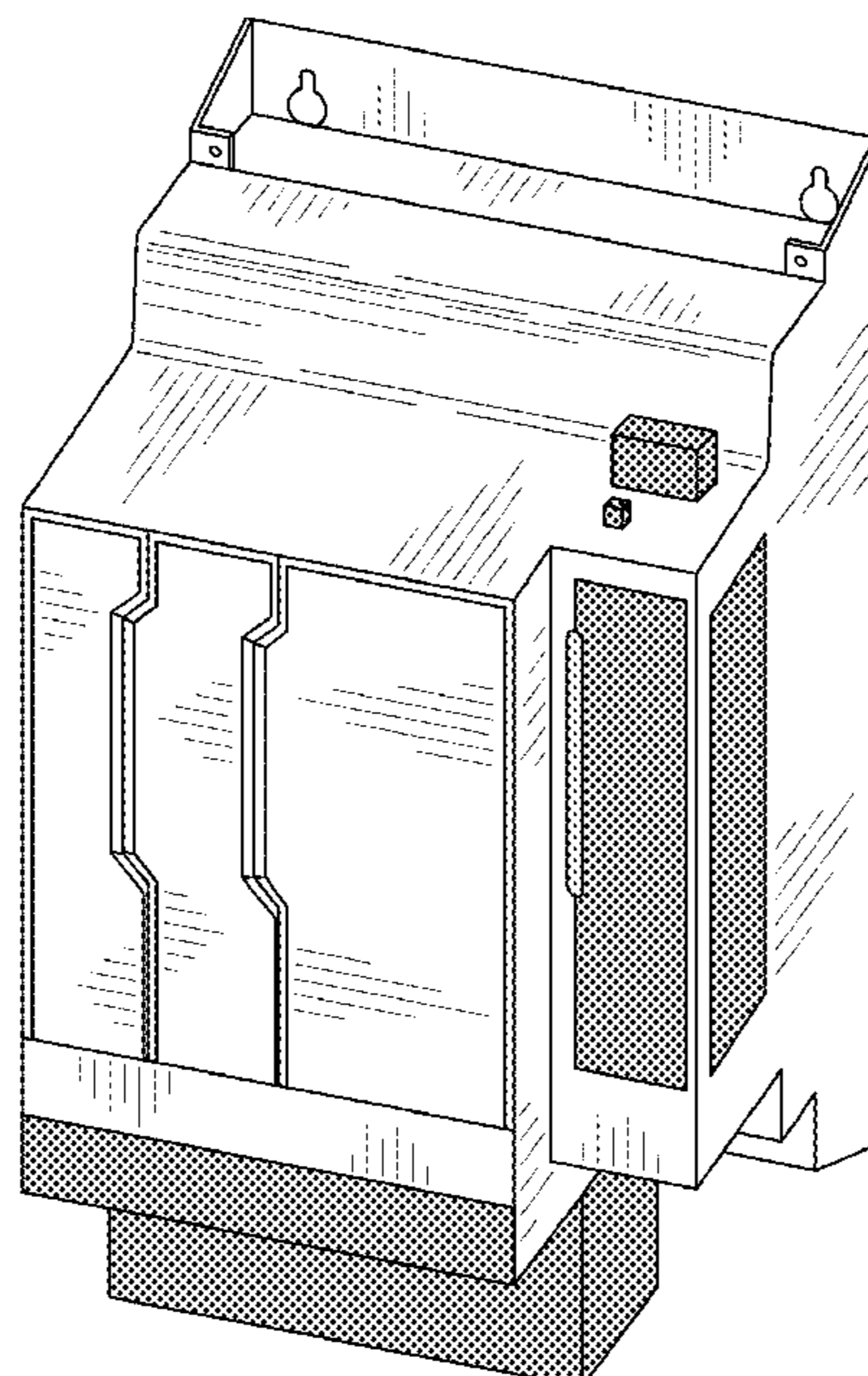

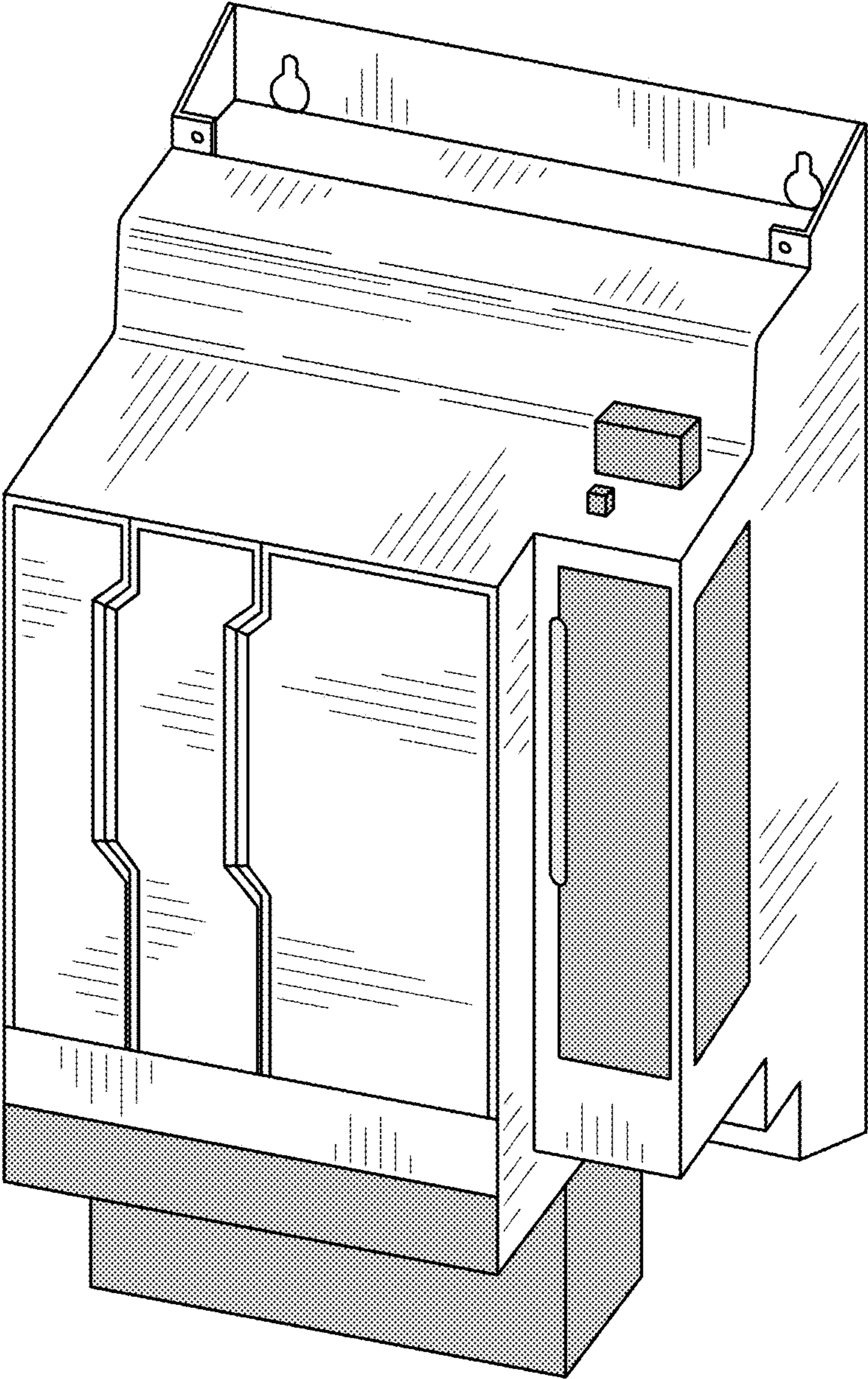

FIG. 1

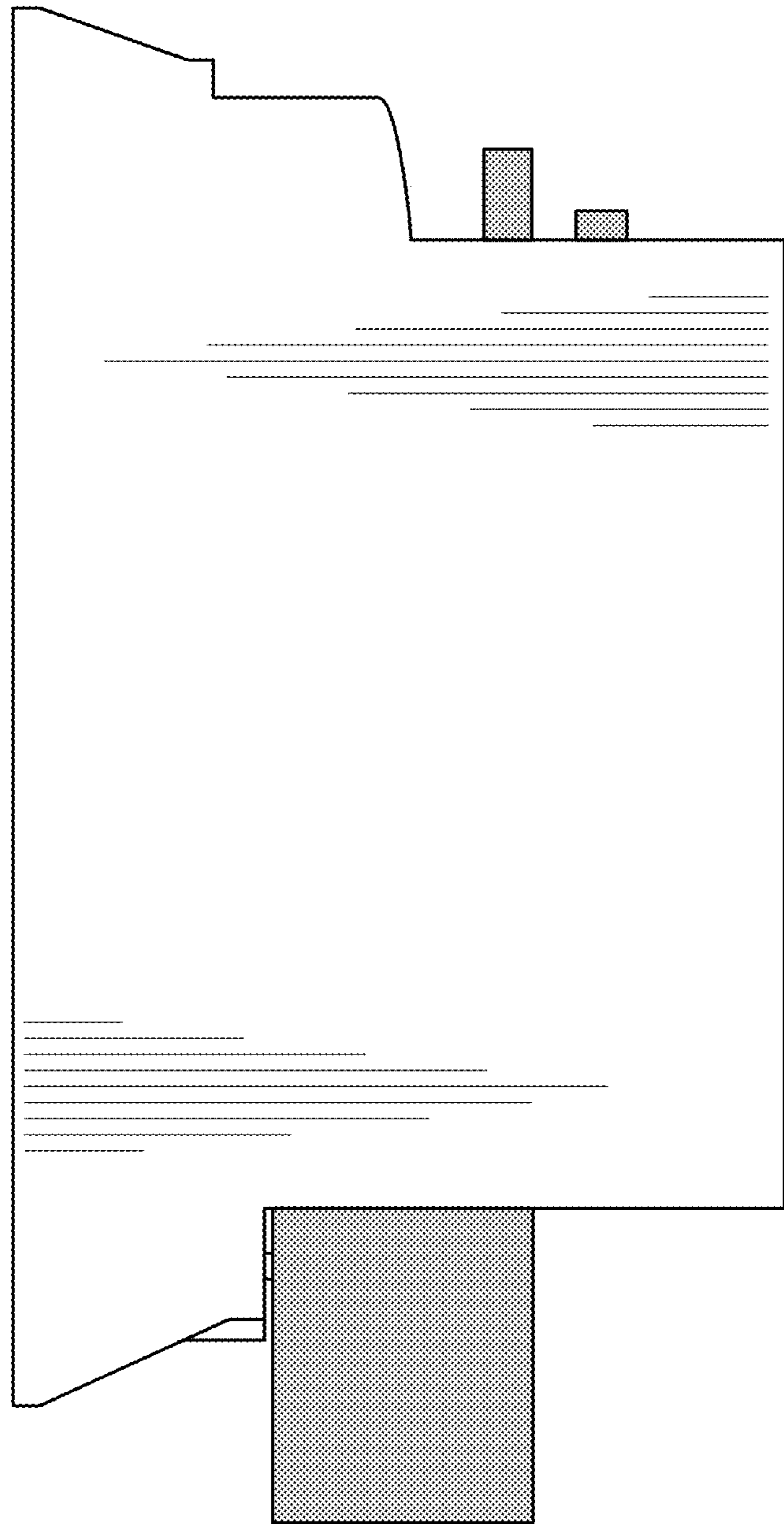

FIG. 2

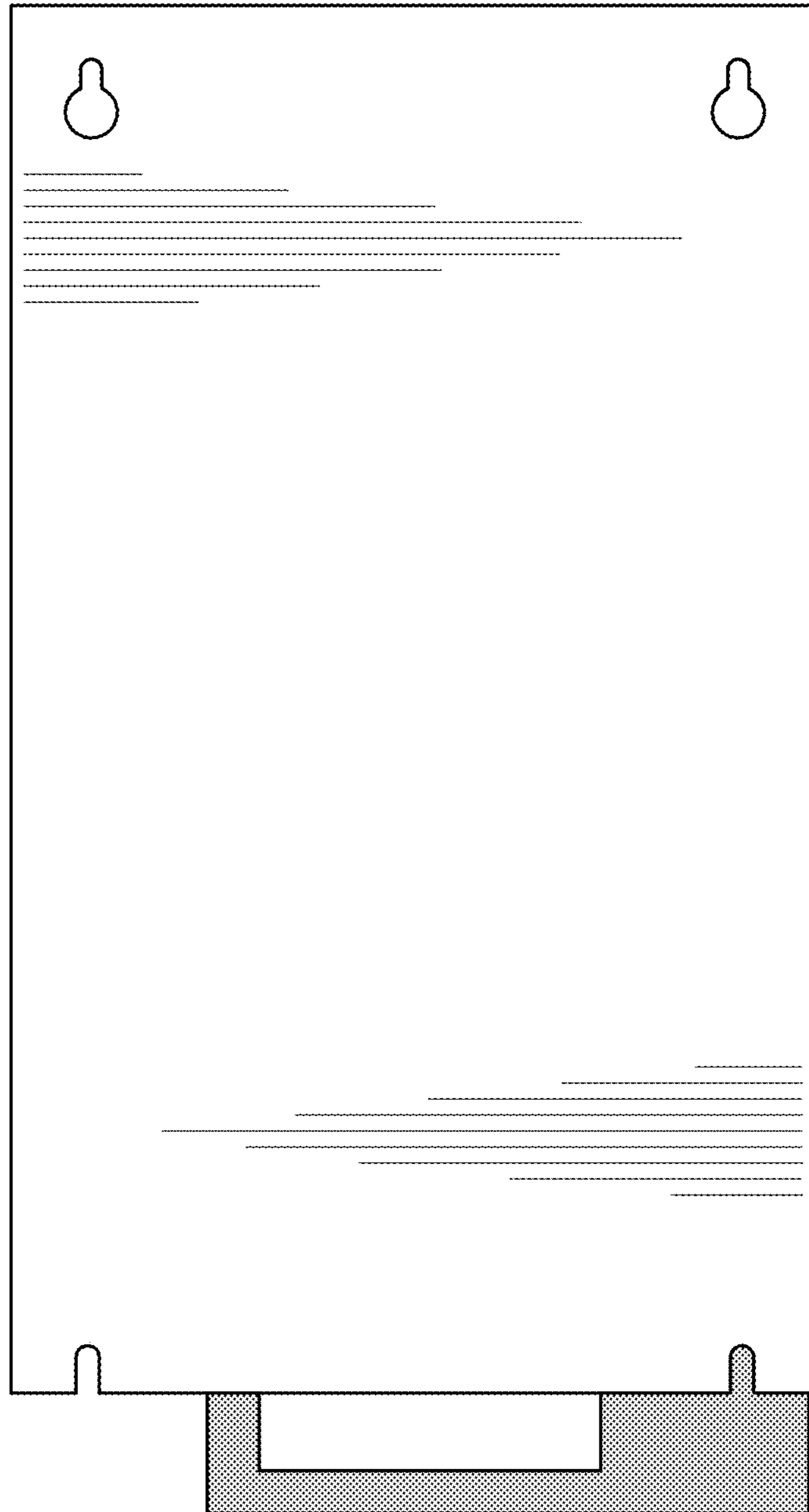

FIG. 3

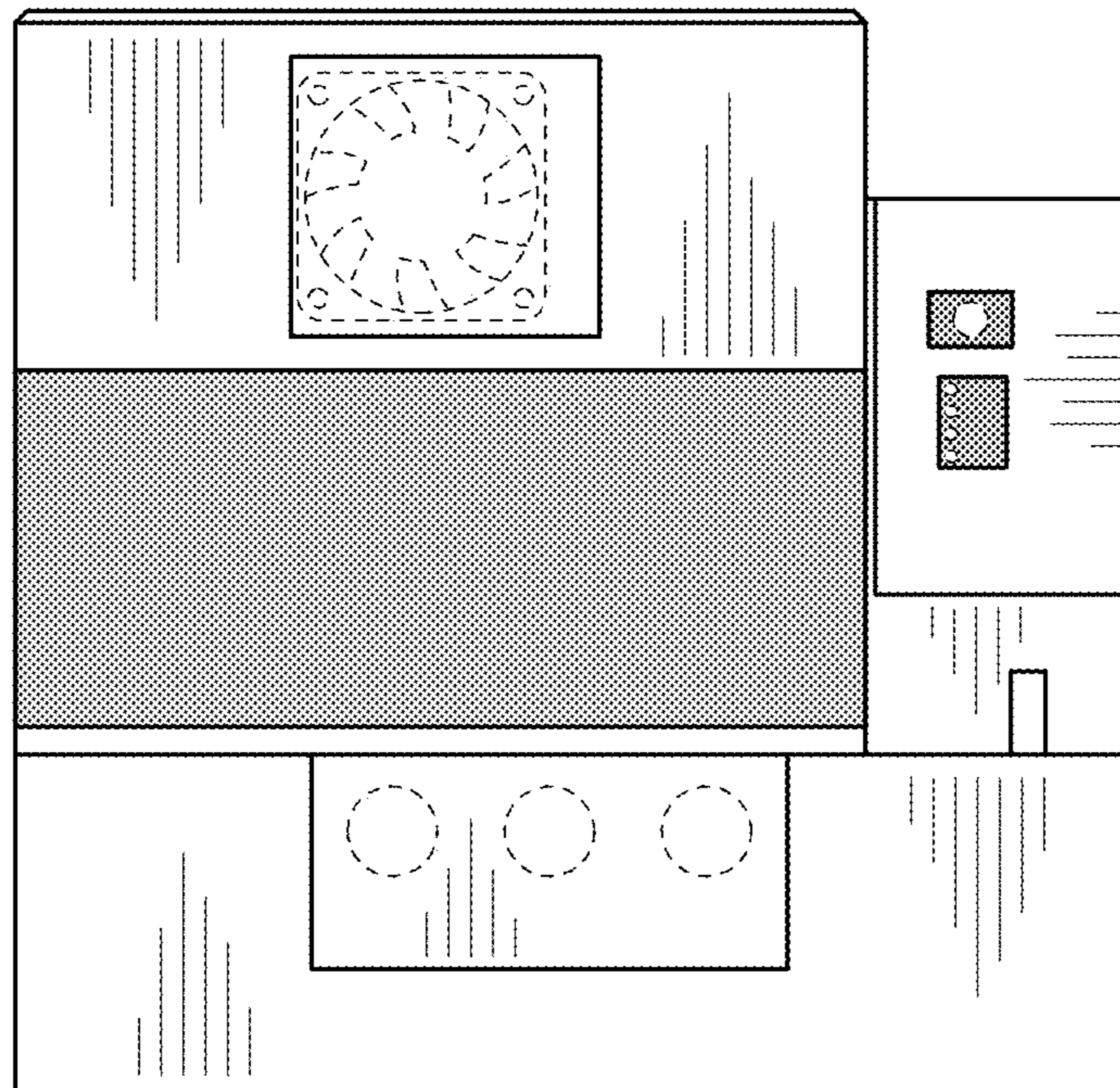

FIG. 4

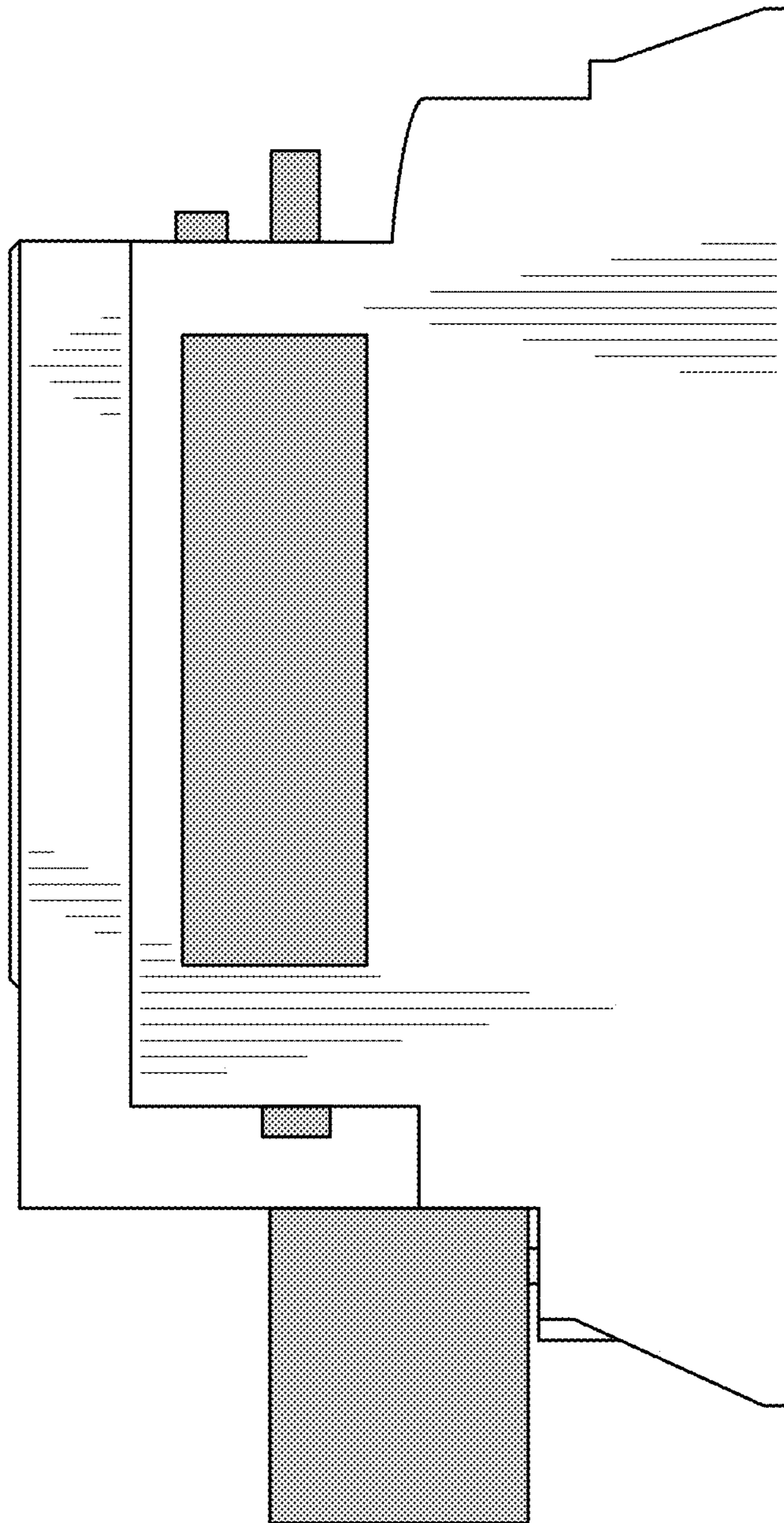

FIG. 5

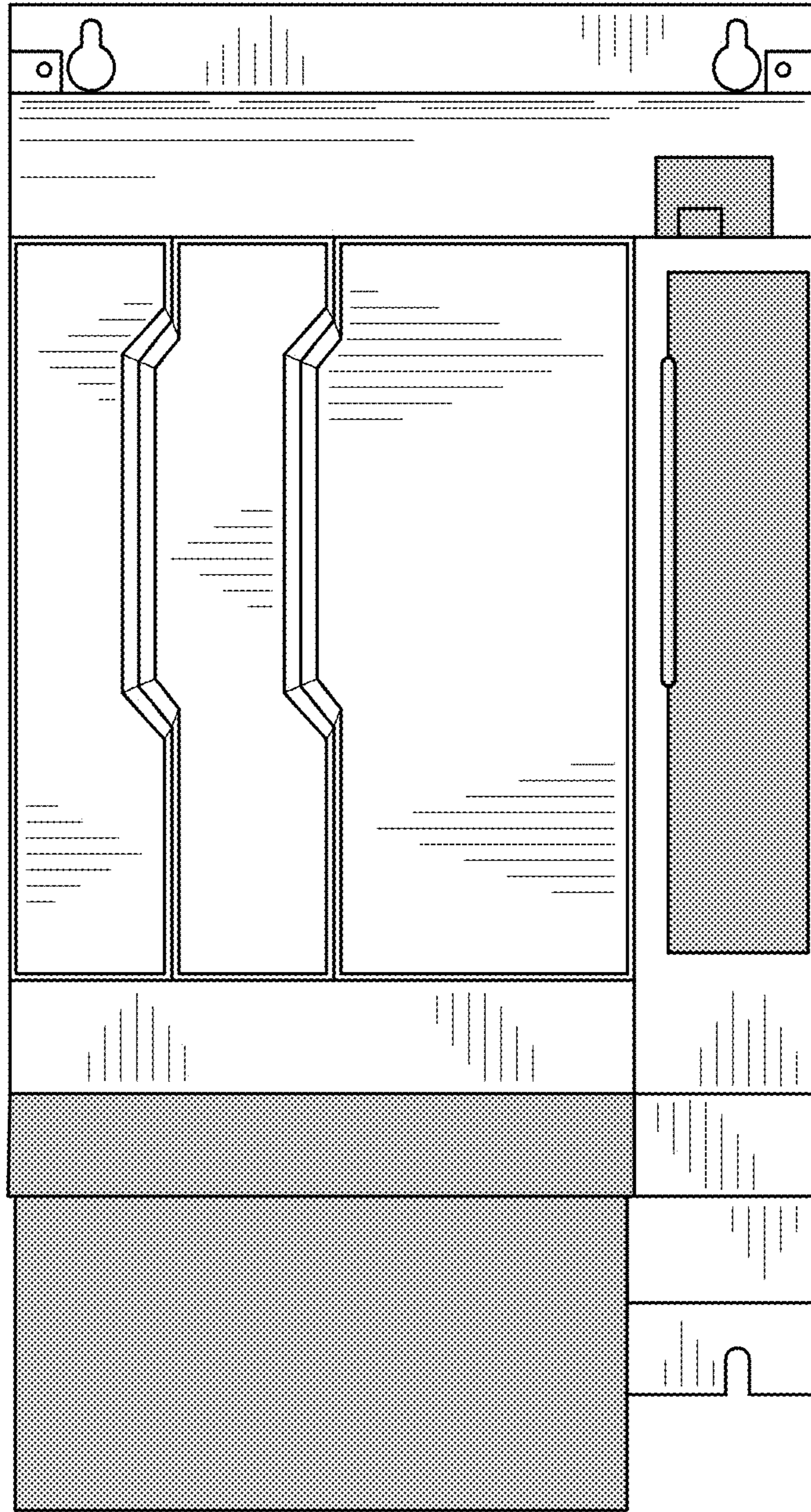

FIG. 6

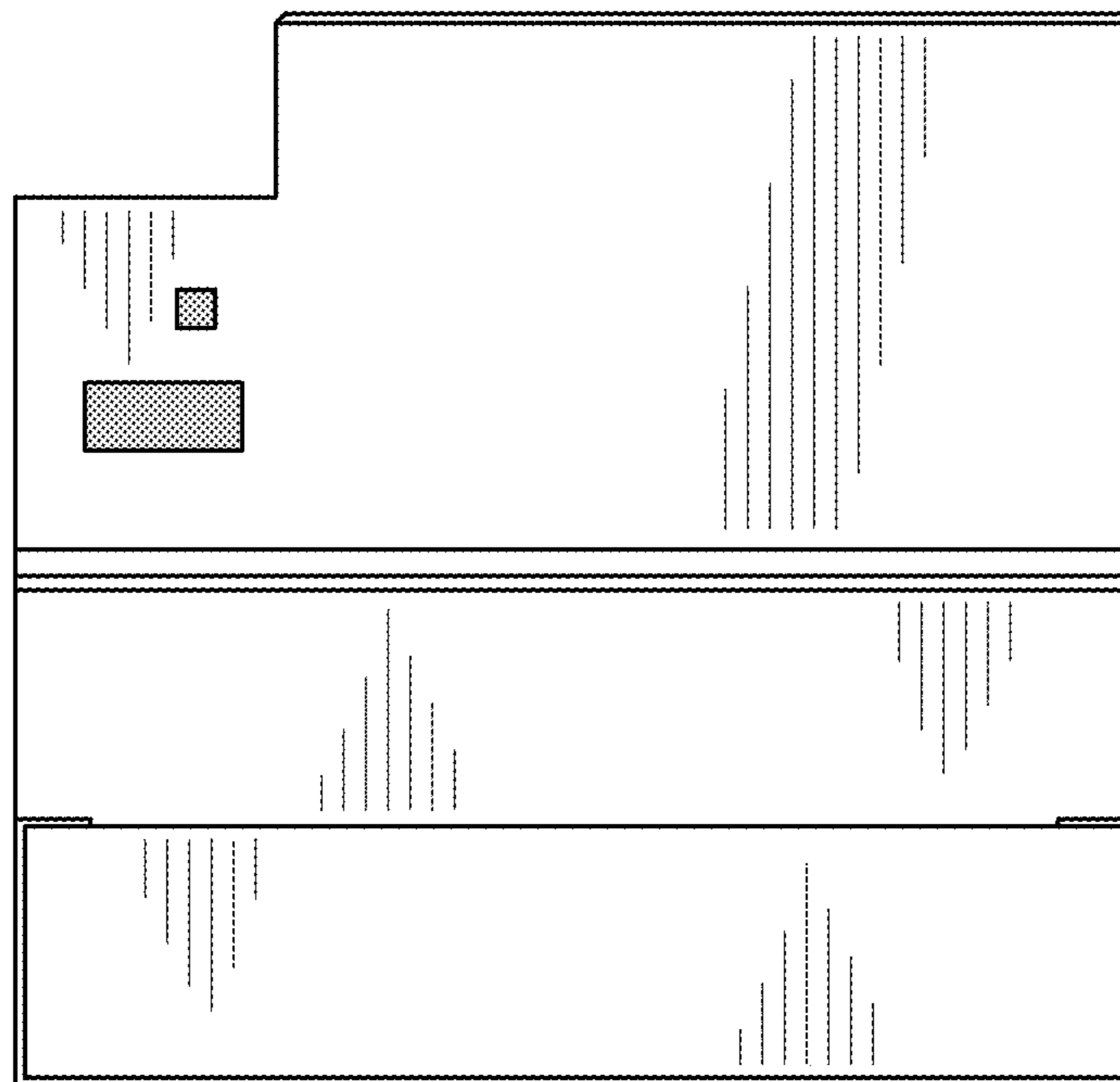

FIG. 7