



US00D894821S

(12) **United States Design Patent** (10) **Patent No.:** **US D894,821 S**  
**Petr** (45) **Date of Patent:** **\*\* Sep. 1, 2020**

(54) **TIRE TREAD**  
(71) Applicant: **COOPER TIRE & RUBBER COMPANY**, Findlay, OH (US)  
(72) Inventor: **Matthew J. Petr**, Findlay, OH (US)  
(73) Assignee: **COOPER TIRE & RUBBER COMPANY**, Findlay, OH (US)  
(\*\*) Term: **15 Years**

D768,564 S 10/2016 Kuwano  
D779,419 S \* 2/2017 Lo ..... D12/588  
D780,103 S 2/2017 Sareen  
D780,106 S 2/2017 Zhao et al.  
D787,435 S 5/2017 Sareen  
D820,777 S \* 6/2018 Robbins ..... D12/600  
D862,373 S \* 10/2019 Zhao ..... D12/579  
D869,385 S \* 12/2019 Lamb ..... D12/594

(Continued)

*Primary Examiner* — Robert M. Spear  
(74) *Attorney, Agent, or Firm* — Fay Sharpe LLP

(21) Appl. No.: **29/686,843**  
(22) Filed: **Apr. 8, 2019**  
(51) **LOC (12) Cl.** ..... **12-15**  
(52) **U.S. Cl.**  
USPC ..... **D12/594**  
(58) **Field of Classification Search**  
USPC ..... D12/579, 580, 586, 588, 594, 595, 600, D12/601  
CPC .. B60C 11/0306; B60C 11/0309; B60C 11/04  
See application file for complete search history.

(57) **CLAIM**

The ornamental design for a tire tread, as shown and described.

**DESCRIPTION**

FIG. 1 is a perspective view of a tire including the tire tread of the present application taken generally from the front and a first side of the tire;  
FIG. 2 is a front view thereof, and any top, bottom, or rear view would be the same as the front view;  
FIG. 3 is a side view of the first side thereof, the second side being the same as the first side;  
FIG. 4 is an enlarged partial, perspective view taken generally from the front and the first side thereof;  
FIG. 5 is an enlarged, partial front view thereof; and,  
FIG. 6 is an enlarged, partial side view of the first side thereof.  
The broken lines and the region between the broken lines defining the inner bead and the first (or second) sidewall depicts subject matter that forms no part of the claimed tire tread design, and is included for the purpose of illustrating the full tire. Likewise, the tire interior forms no part of the claim. The tread pattern is understood to repeat throughout the circumference of the tire. The tread design is symmetrical and the views of the second side are the same as the views of the first side.

(56) **References Cited**  
U.S. PATENT DOCUMENTS

D364,134 S 11/1995 Himuro et al.  
D387,713 S 12/1997 Lissan et al.  
D390,516 S 2/1998 Lissan et al.  
D447,446 S 9/2001 Allison et al.  
D498,207 S 11/2004 Welker  
6,986,372 B2 1/2006 Below  
D628,958 S 12/2010 Fleckner  
D682,190 S 5/2013 Uphouse et al.  
D688,197 S 8/2013 Kim et al.  
D732,467 S 6/2015 Schimmoeller et al.  
D734,710 S 7/2015 Jacobs  
D736,145 S 8/2015 Jacobs et al.  
D753,582 S 4/2016 Matsuda  
D757,643 S 5/2016 Dixon et al.  
D763,781 S 8/2016 Ashton et al.  
D763,782 S 8/2016 Dixon et al.

**1 Claim, 6 Drawing Sheets**

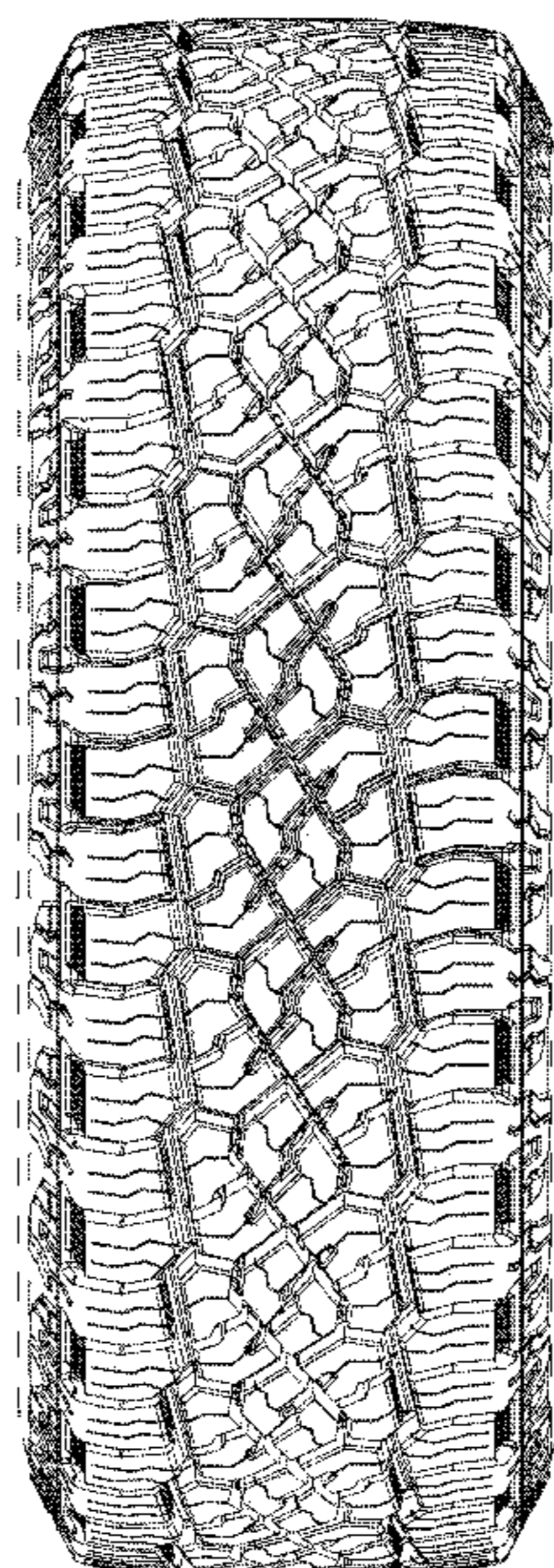

(56)

**References Cited**

U.S. PATENT DOCUMENTS

D879,021 S \* 3/2020 Bonifas ..... D12/579  
D879,025 S \* 3/2020 Kochanek ..... D12/600  
2014/0360641 A1 12/2014 Jacobs

\* cited by examiner



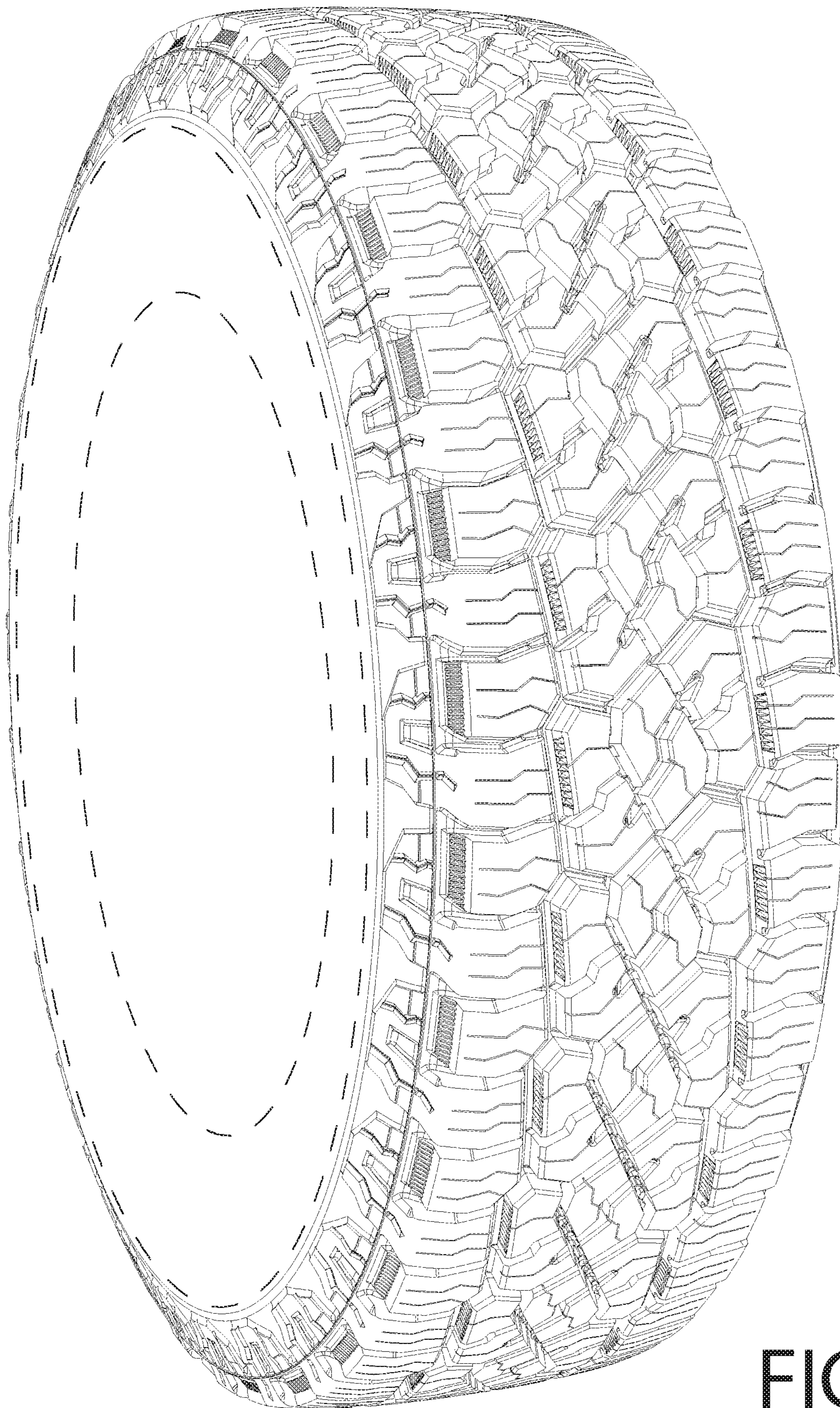

FIG. 1



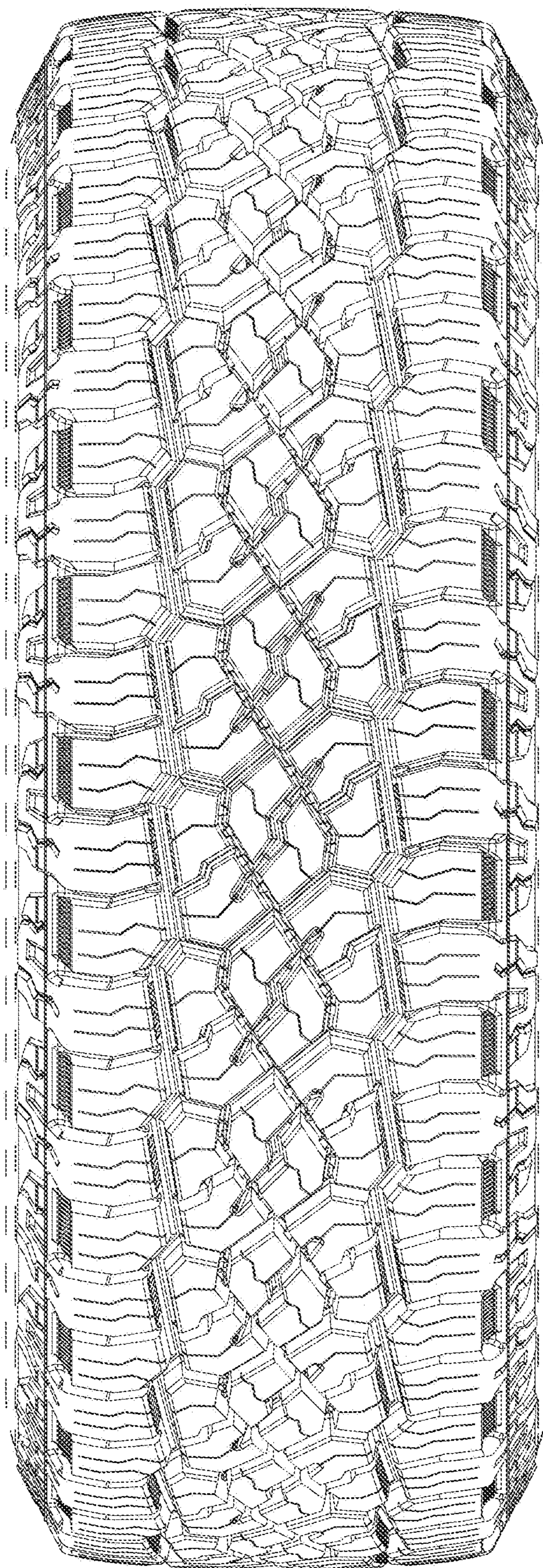

FIG. 2



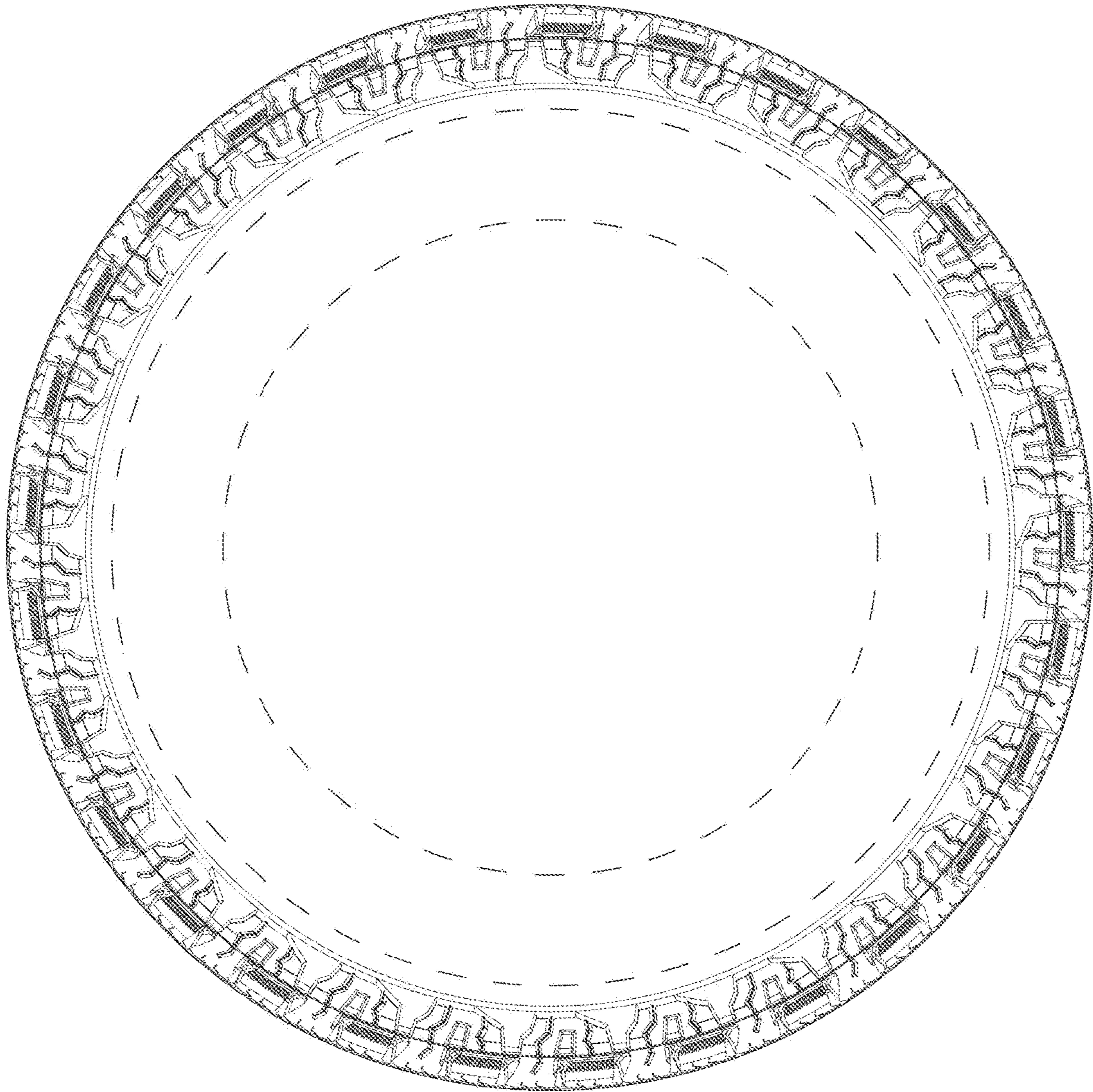

FIG. 3



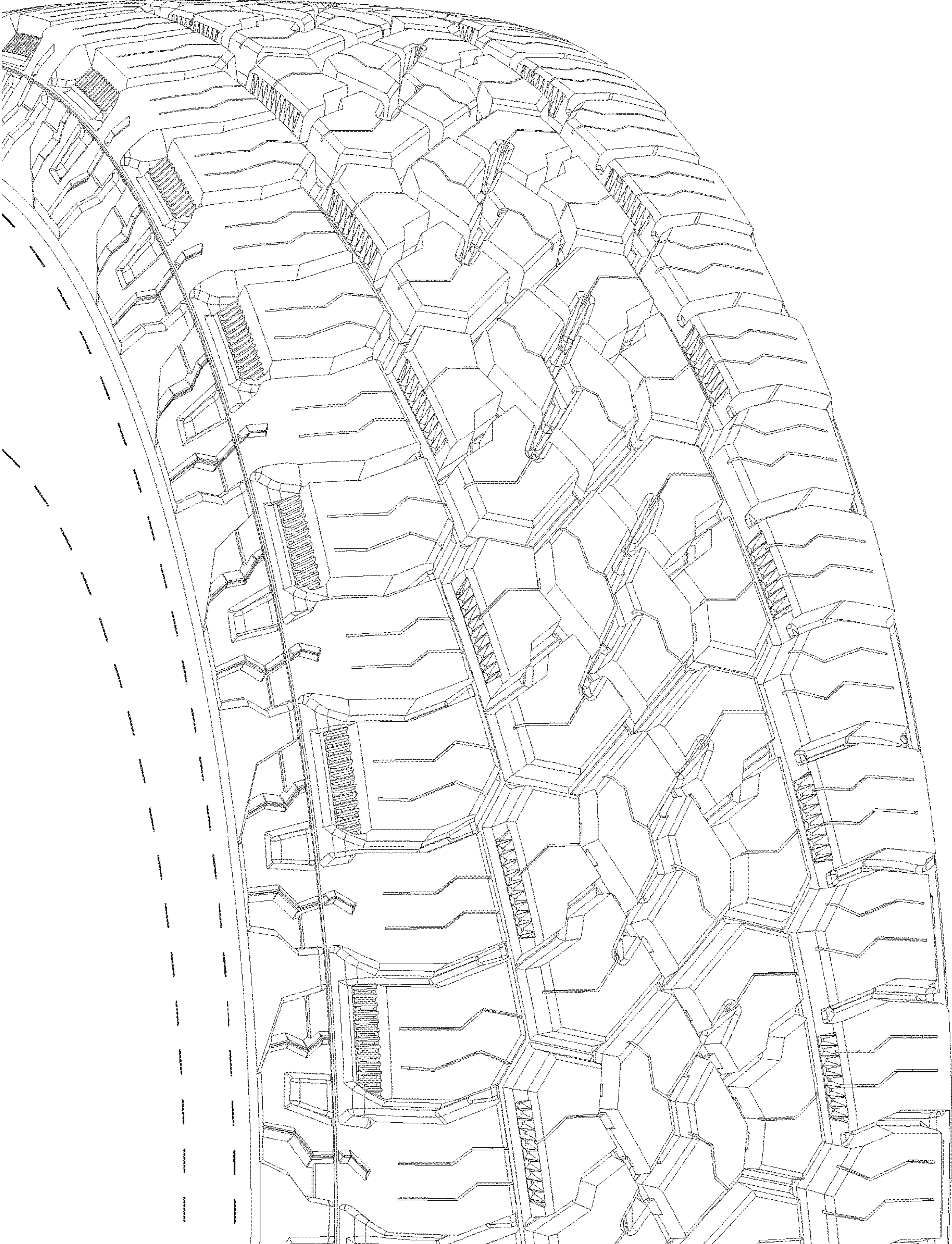

FIG. 4



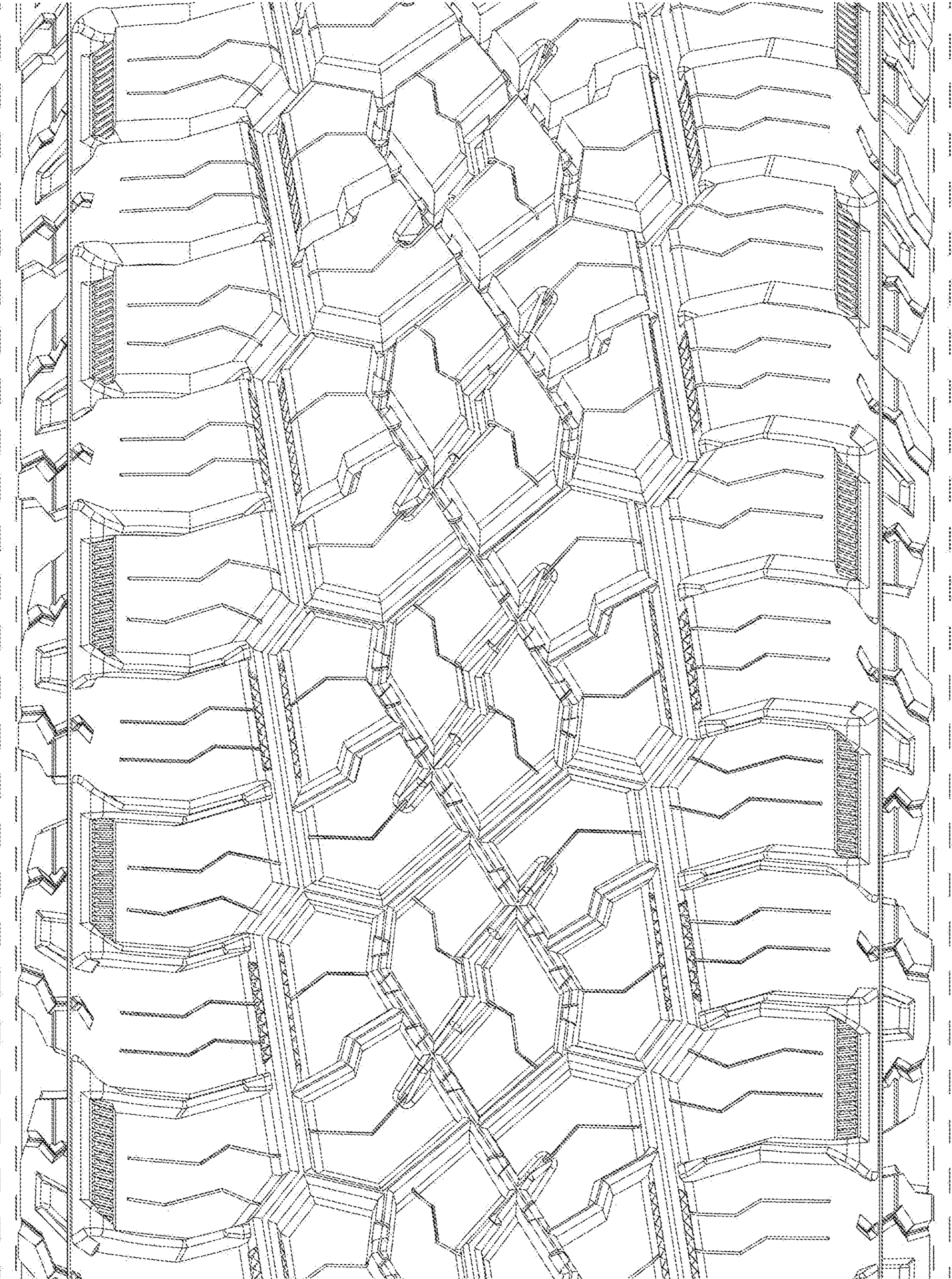

FIG. 5



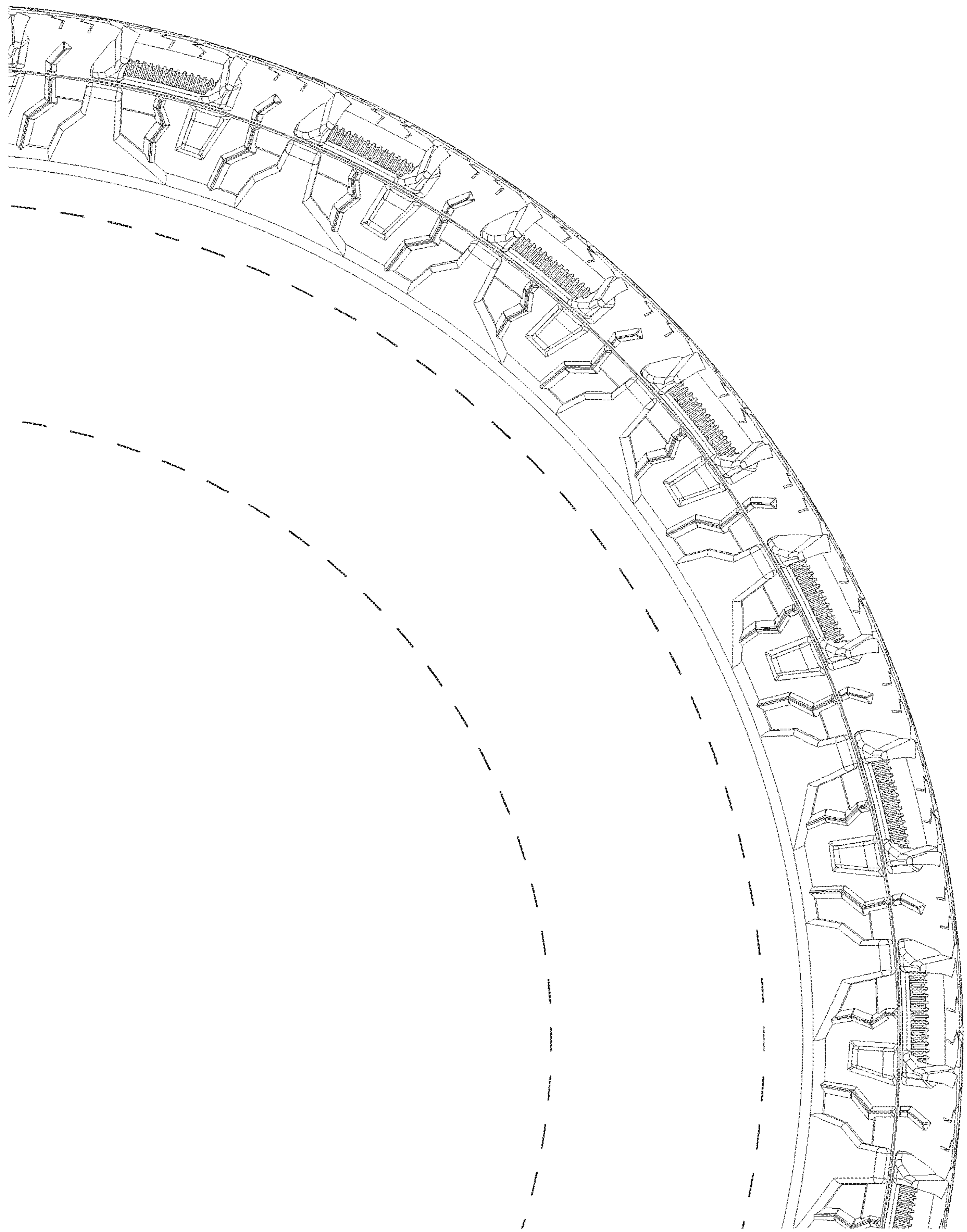

FIG. 6