

US00D894819S

(12) **United States Design Patent**
Fujita

(10) **Patent No.:** **US D894,819 S**

(45) **Date of Patent:** **** Sep. 1, 2020**

(54) **TIRE FOR AUTOMOBILE**

D803,769 S * 11/2017 Hayashi D12/604
D848,351 S * 5/2019 Rittweger D12/517

(71) Applicant: **SUMITOMO RUBBER INDUSTRIES, LTD.**, Hyogo (JP)

* cited by examiner

(72) Inventor: **Masayuki Fujita**, Kobe (JP)

Primary Examiner — George D. Kirschbaum

(**) Term: **15 Years**

(21) Appl. No.: **35/506,991**

(22) Filed: **Dec. 19, 2018**

(57) **CLAIM**

The ornamental design for a tire for automobile, as shown and described.

(80) **Hague Agreement Data**

Int. Filing Date: **Dec. 19, 2018**
Int. Reg. No.: **DM/200077**
Int. Reg. Date: **Dec. 19, 2018**
Int. Reg. Pub. Date: **Jun. 28, 2019**

DESCRIPTION

(51) **LOC (12) Cl.** **12-15**

(52) **U.S. Cl.**
USPC **D12/517**

(58) **Field of Classification Search**
USPC D12/517, 604
See application file for complete search history.

1. Tire for automobile
1.1 is a front elevation view of the tire for automobile showing my new design;
1.2 is a back view thereof;
1.3 is a top plan view thereof;
1.4 is a bottom plan view thereof;
1.5 is a right side elevation view thereof;
1.6 is a left side elevation view thereof;
1.7 is a perspective view thereof; and
1.8 is an enlarged partial front elevation view thereof, taken along the lines 1.8-1.8 of Fig. 1.1.

In the drawings, the “ghosted” or low contrasted portions of the tire defining the inner bead and interior portions of the tire depicts subject matter that forms no part of the claimed design.

(56) **References Cited**

U.S. PATENT DOCUMENTS

D709,433 S * 7/2014 Inoue D12/517
D780,668 S * 3/2017 Raatikainen D12/517

1 Claim, 8 Drawing Sheets

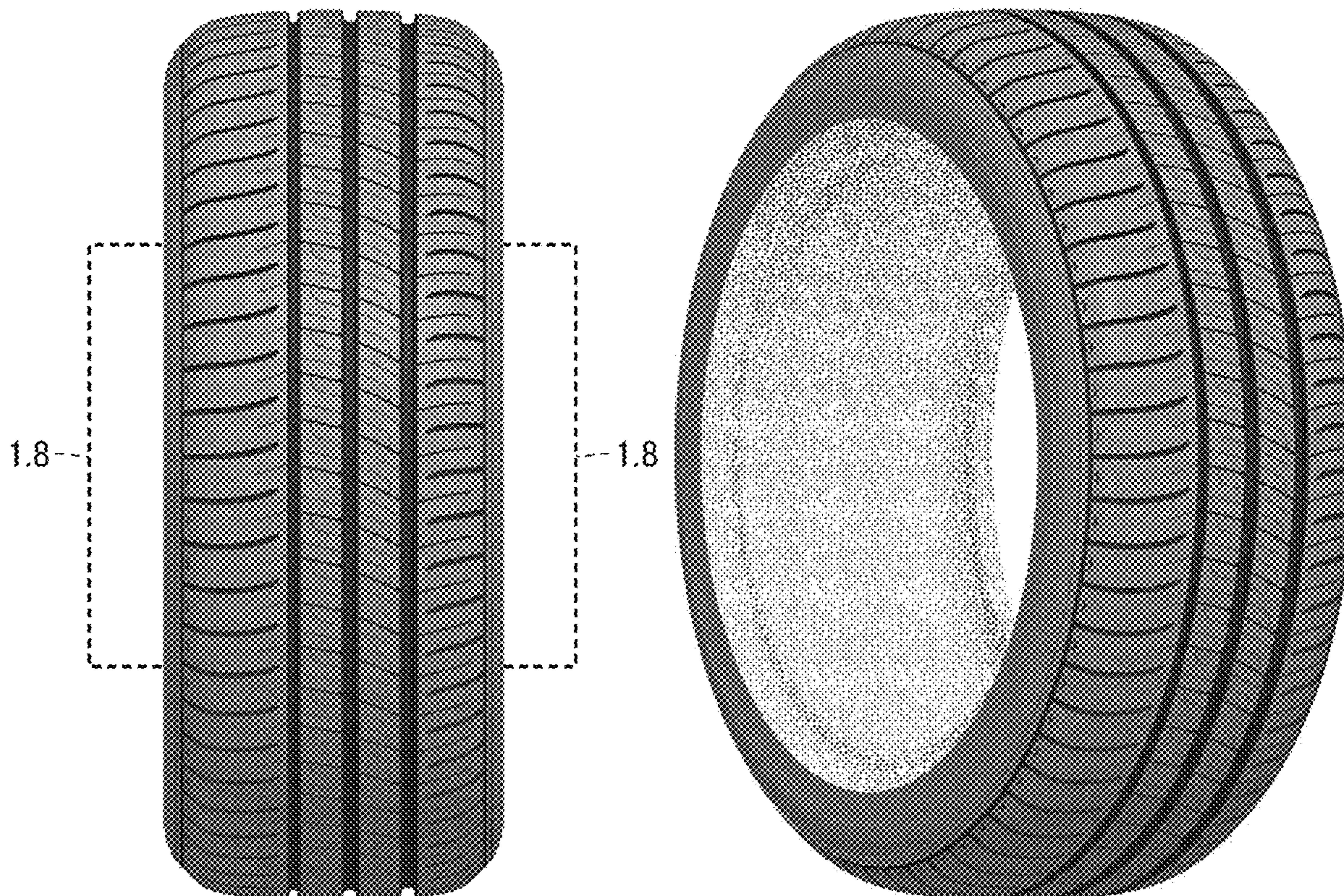

1.1



1.2

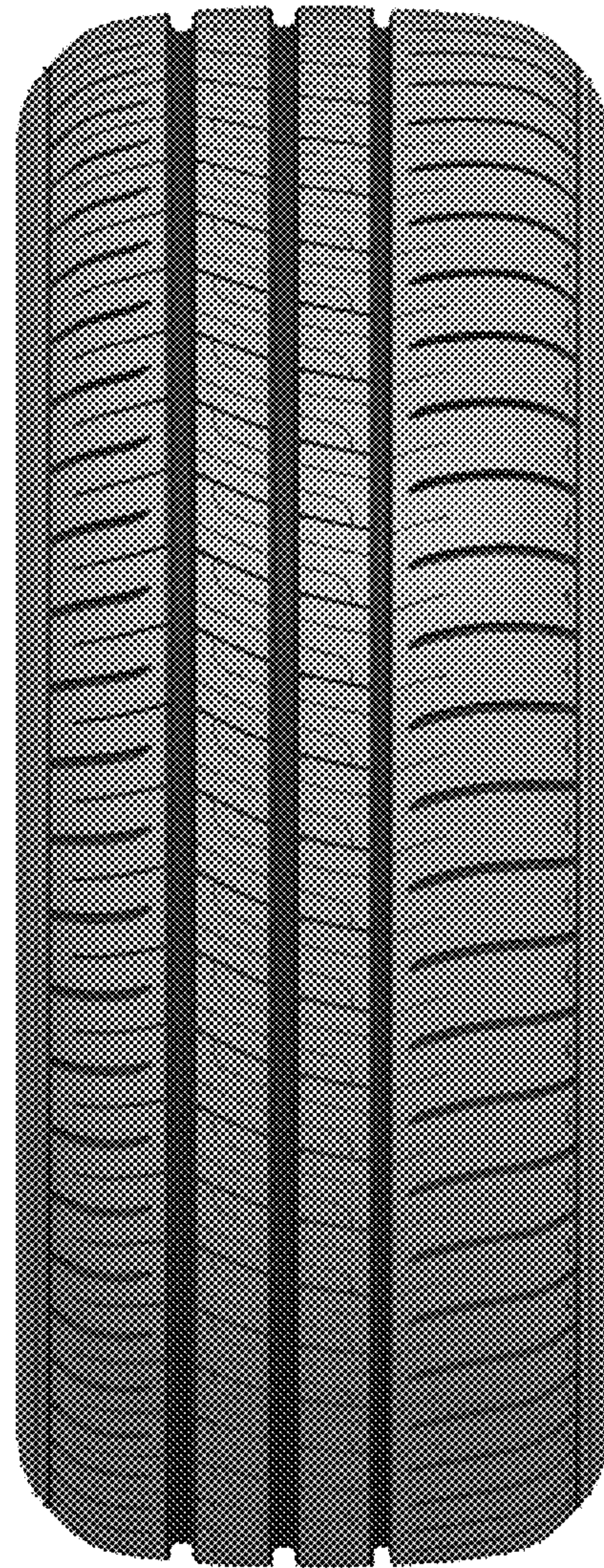

1.3

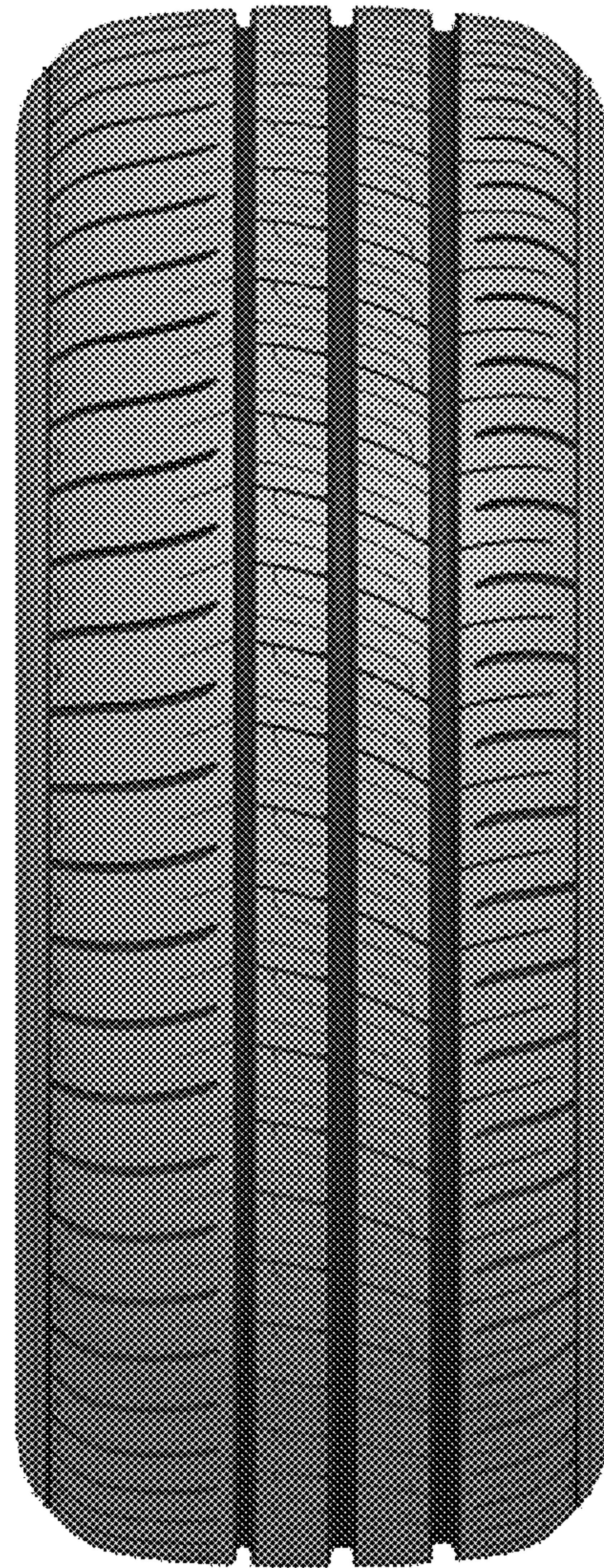

1.4

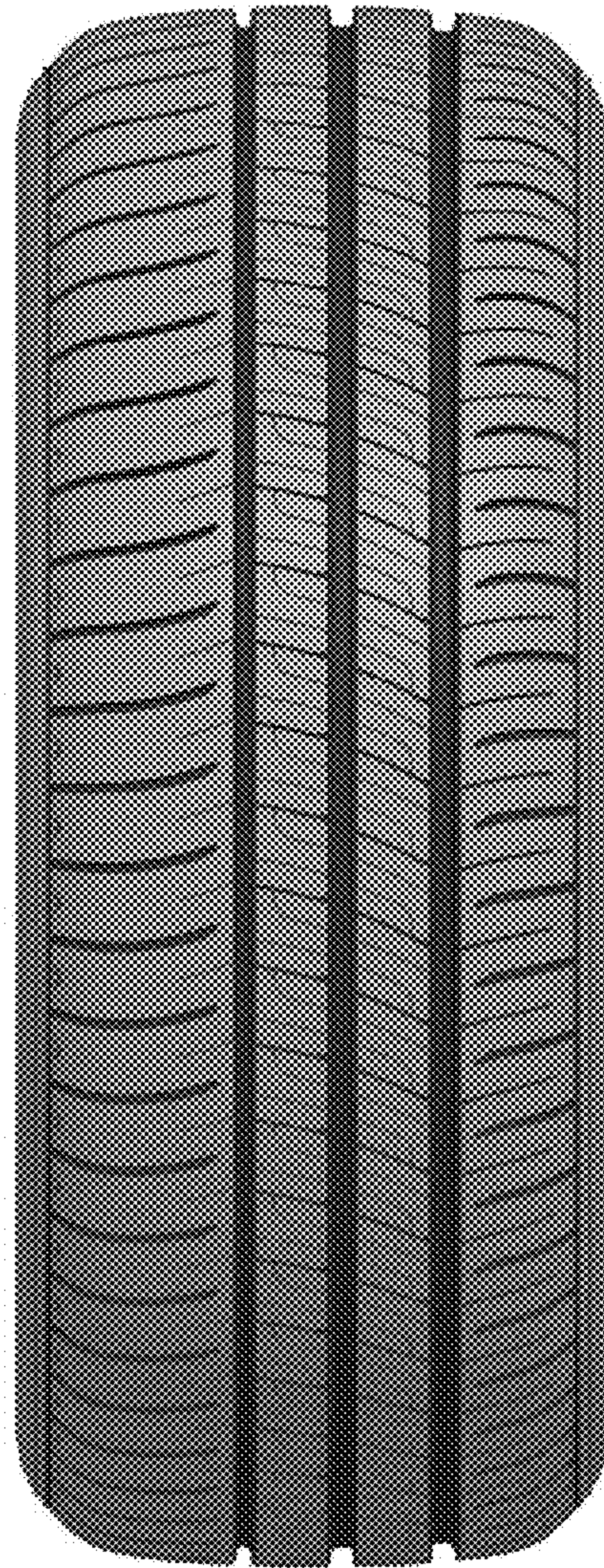

1.5

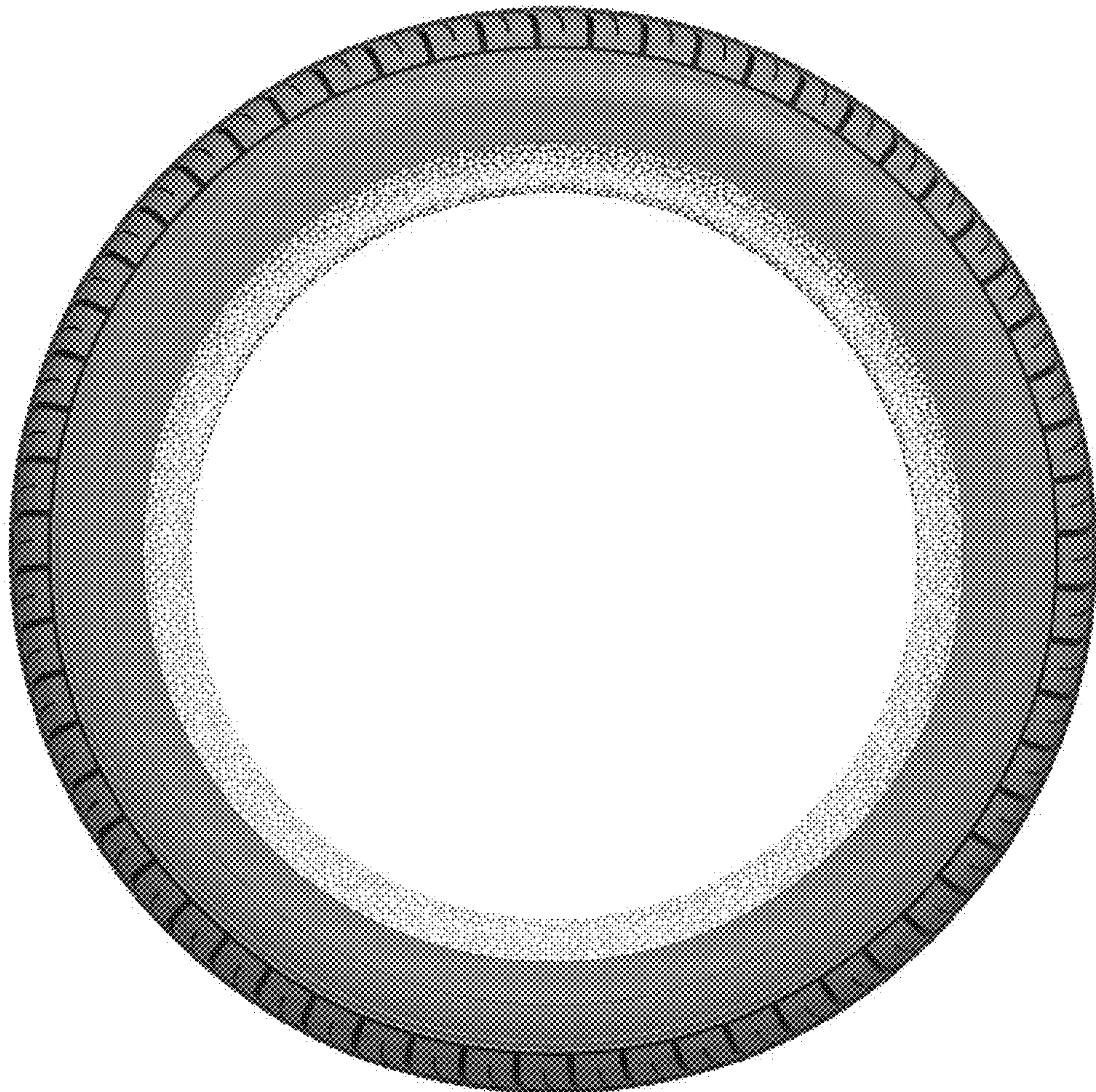

1.6

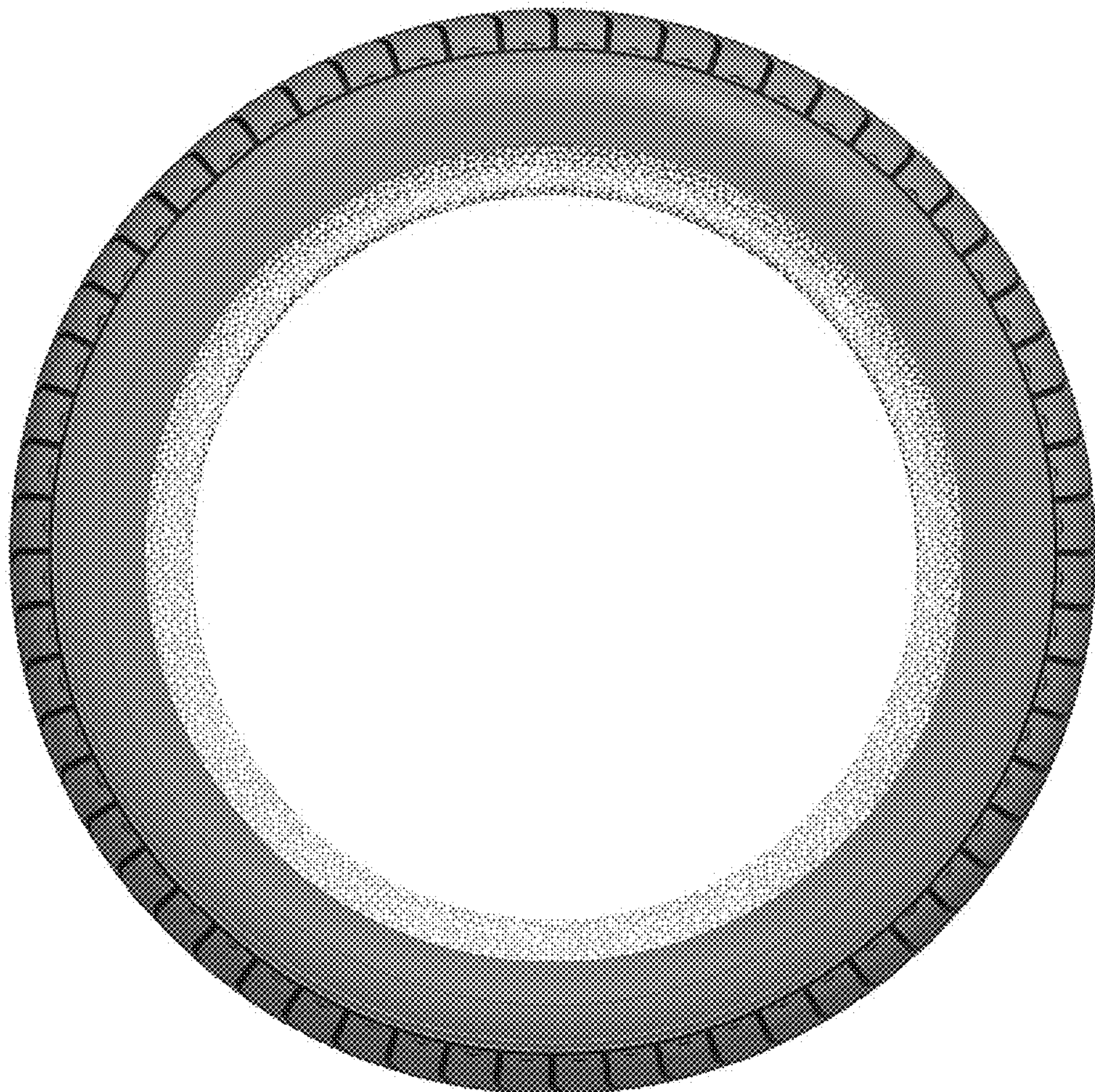

1.7



1.8

