



US00D894802S

(12) **United States Design Patent** (10) **Patent No.:** **US D894,802 S**  
**Grand** (45) **Date of Patent:** **\*\* Sep. 1, 2020**

(54) **REAR BUMPER**

(71) Applicant: **Jaguar Land Rover Limited**, Whitley, Coventry (GB)

(72) Inventor: **Simon Grand**, Coventry (GB)

(73) Assignee: **Jaguar Land Rover Limited**, Whitley Coventry (GB)

(\*\*) Term: **15 Years**

(21) Appl. No.: **29/656,232**

(22) Filed: **Jul. 11, 2018**

(30) **Foreign Application Priority Data**

Jan. 12, 2018 (EM) ..... 004663839  
 Apr. 25, 2018 (EM) ..... 005248622  
 Jul. 5, 2018 (EM) ..... 005438009

(51) **LOC (12) Cl.** ..... **12-16**

(52) **U.S. Cl.**  
USPC ..... **D12/169**

(58) **Field of Classification Search**  
USPC .... D12/169, 196, 86, 90, 92, 163, 164, 167,  
D12/170-172, 216

(Continued)

(56) **References Cited**

**U.S. PATENT DOCUMENTS**

D721,993 S \* 2/2015 Nordmann ..... D12/169  
 D723,435 S \* 3/2015 Thole ..... D12/169

(Continued)

*Primary Examiner* — Manpreet S Matharu

*Assistant Examiner* — Yolanda Robinson

(74) *Attorney, Agent, or Firm* — Wood Herron & Evans LLP

(57) **CLAIM**

The ornamental design for a rear bumper, as shown and described.

**DESCRIPTION**

FIG. 1 is a front left elevated perspective view of a rear bumper according to the present invention.

FIG. 2 is a front left perspective view of the rear bumper shown in FIG. 1.

FIG. 3 is a rear right elevated perspective view thereof.

FIG. 4 is a rear right perspective view thereof.

FIG. 5 is a front view thereof.

FIG. 6 is a rear view thereof.

FIG. 7 is a left side view thereof.

FIG. 8 is a right side view thereof.

FIG. 9 is a top view thereof.

FIG. 10 is a bottom view thereof.

FIG. 11 is a front view of the rear bumper shown in FIGS. 1-10, but with the rear bumper mounted on a vehicle, and the rest of the vehicle shown in de-emphasized and half-tone portions to illustrate environmental structure. These portions form no part of the claimed invention. More particularly, in FIG. 11, the inventive rear bumper is shown within the broken line, and the elements shown outside the broken line form no part of the claimed invention, but are instead included to show environmental aspects thereof. The broken line forms an unclaimed boundary of the design.

FIG. 12 is a front left elevated perspective view of a rear bumper according to a second embodiment of the present invention.

FIG. 13 is a front left perspective view of the rear bumper shown in FIG. 12.

FIG. 14 is a rear right elevated perspective view thereof.

FIG. 15 is a rear right perspective view thereof.

FIG. 16 is a front view thereof.

FIG. 17 is a rear view thereof.

FIG. 18 is a left side view thereof.

FIG. 19 is a right side view thereof.

FIG. 20 is a top view thereof.

FIG. 21 is a bottom view thereof.

FIG. 22 is a front left elevated perspective view of a rear bumper according to a third embodiment of the present invention.

FIG. 23 is a front left perspective view of the rear bumper shown in FIG. 22.

FIG. 24 is a rear right elevated perspective view thereof.

FIG. 25 is a rear right perspective view thereof.

FIG. 26 is a front view thereof.

FIG. 27 is a rear view thereof.

FIG. 28 is a left side view thereof.

FIG. 29 is a right side view thereof.

FIG. 30 is a top view thereof; and,

FIG. 31 is a bottom view thereof.

**1 Claim, 31 Drawing Sheets**

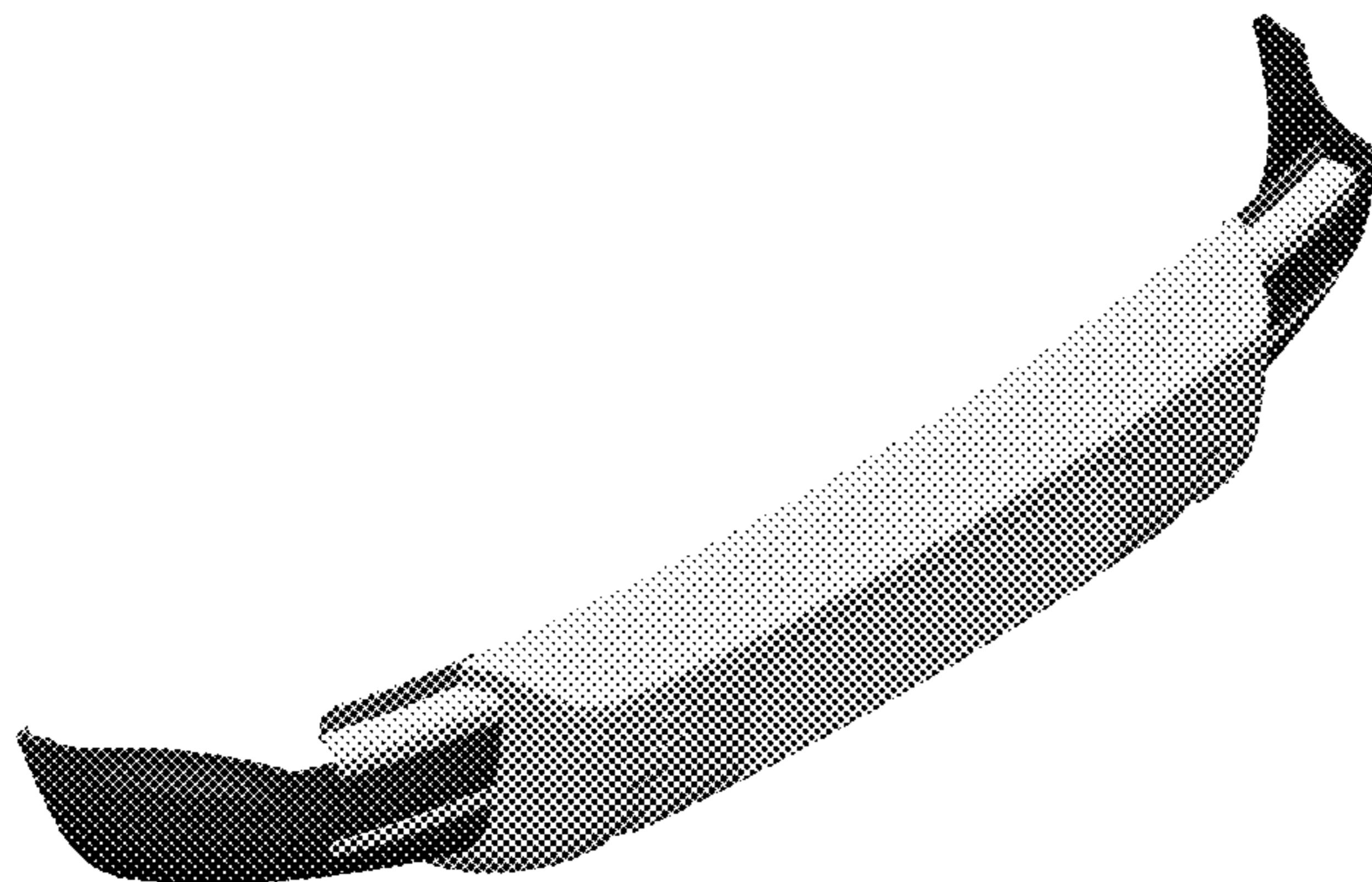

(58) **Field of Classification Search**

CPC ..... B60R 19/02; B60R 19/04  
See application file for complete search history.

(56) **References Cited**

U.S. PATENT DOCUMENTS

D736,126	S	*	8/2015	Hammoud	.....	D12/169
D753,033	S	*	4/2016	Thole	.....	D12/169
D754,040	S	*	4/2016	Varga	.....	D12/169
D761,166	S	*	7/2016	Hare	.....	D12/169
D772,118	S	*	11/2016	Schneider	.....	D12/169
D777,617	S	*	1/2017	Platto	.....	D12/169
D789,848	S	*	6/2017	Platto	.....	D12/169
D804,371	S	*	12/2017	Whitla	.....	D12/169
D809,981	S	*	2/2018	Seo	.....	D12/169
D811,965	S	*	3/2018	Moffett	.....	D12/169
D814,990	S	*	4/2018	Ino	.....	D12/169
D816,565	S	*	5/2018	Kim	.....	D12/169
D822,553	S	*	7/2018	Austin	.....	D12/169
D840,292	S	*	2/2019	Wheel	.....	D12/169
D842,777	S	*	3/2019	Austin	.....	D12/169
D856,212	S	*	8/2019	Grewer	.....	D12/169
2017/0210320	A1	*	7/2017	Prevor	.....	B60R 19/023

\* cited by examiner



FIG. 1

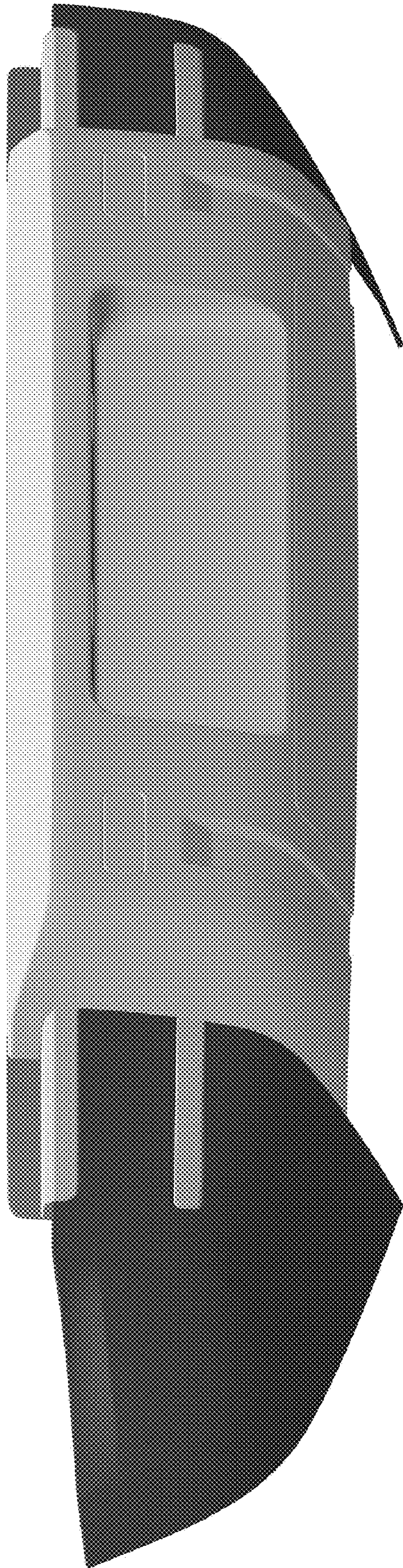

FIG. 2



FIG. 3

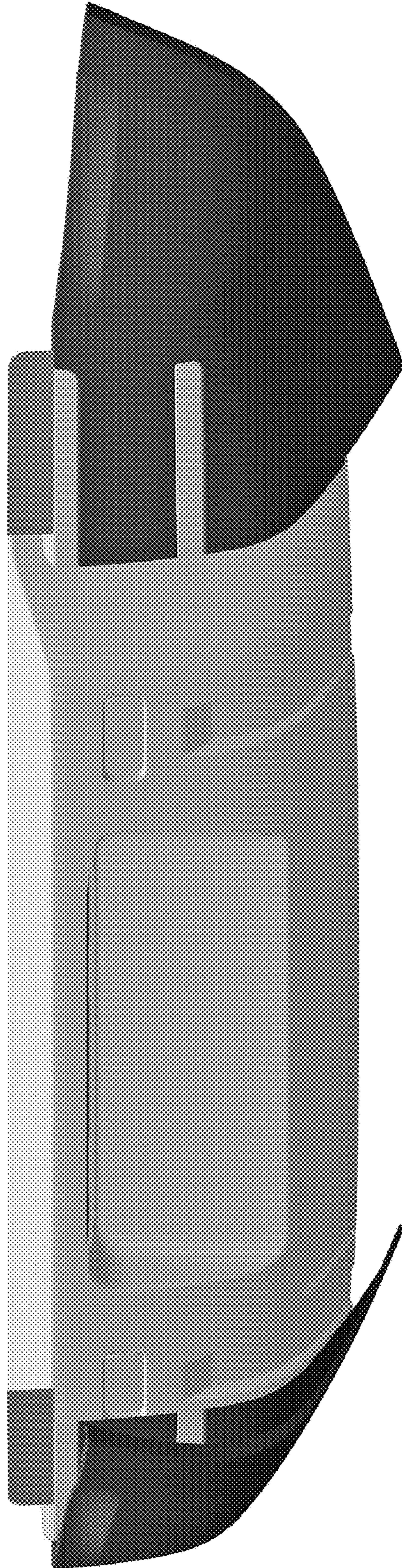

FIG. 4

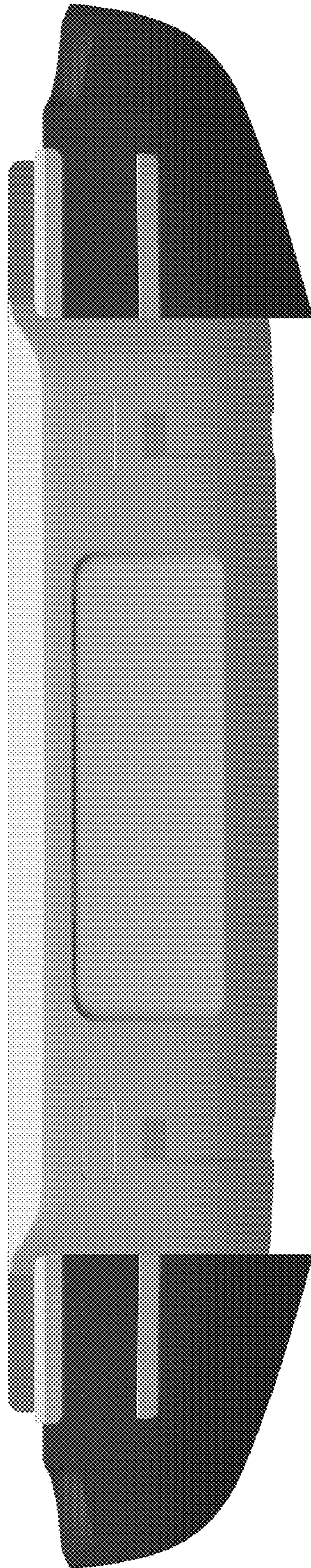

FIG. 5

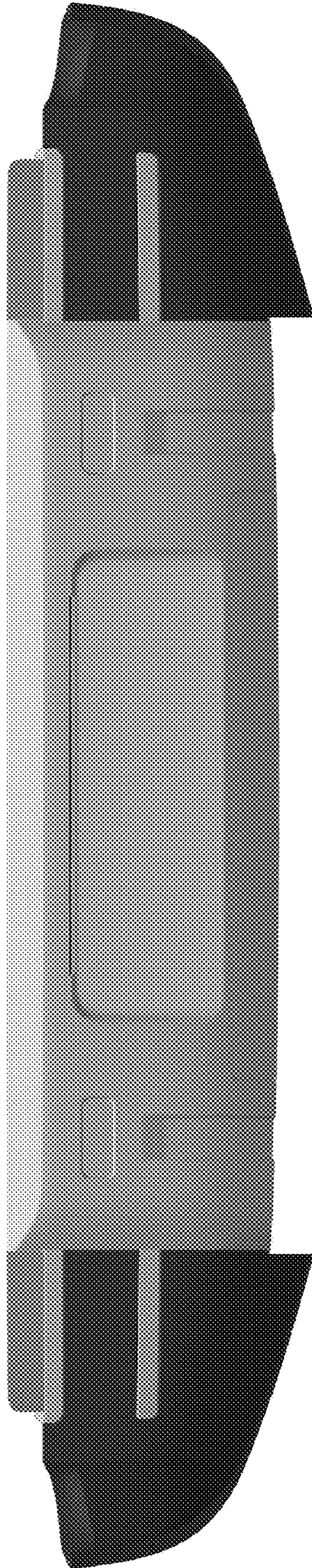

FIG. 6



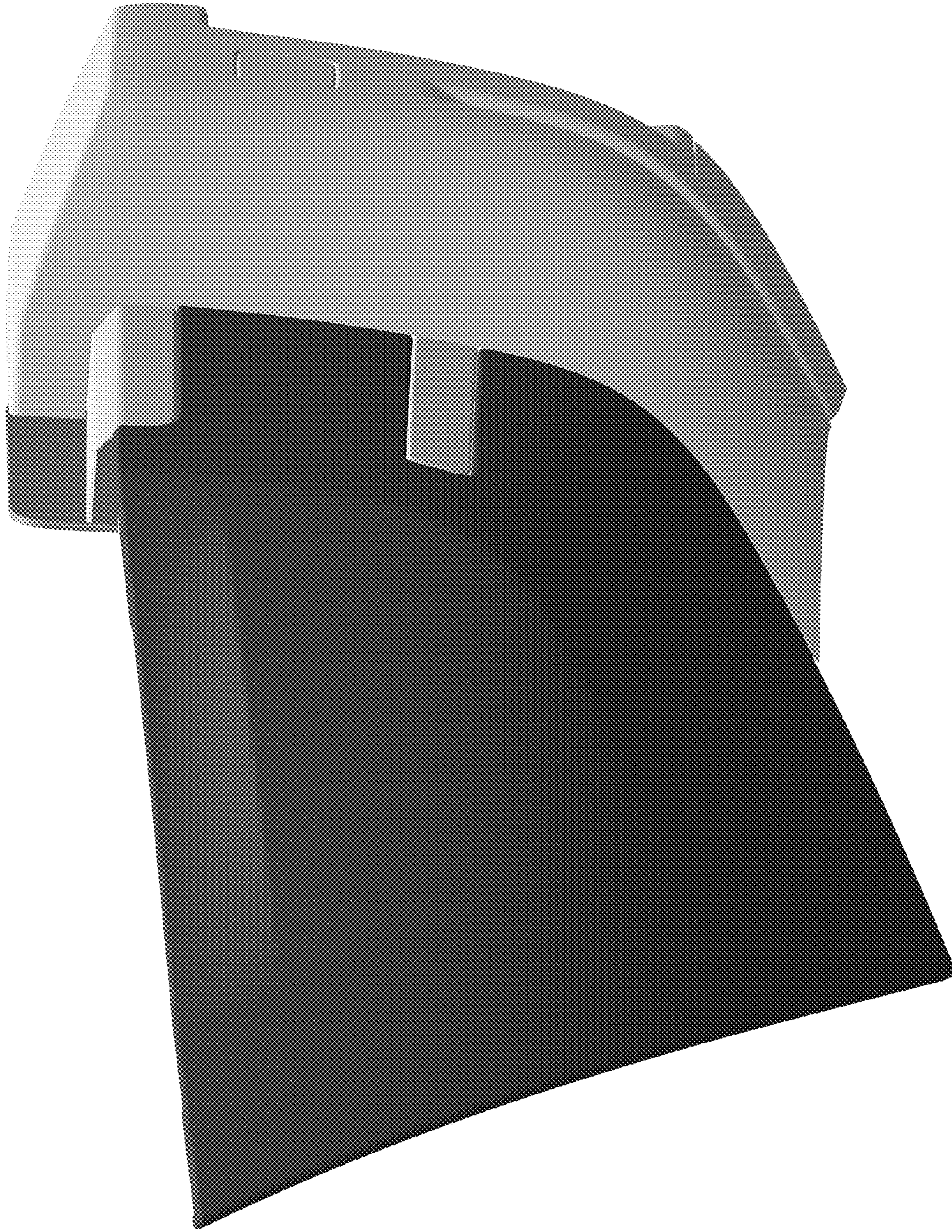

FIG. 7

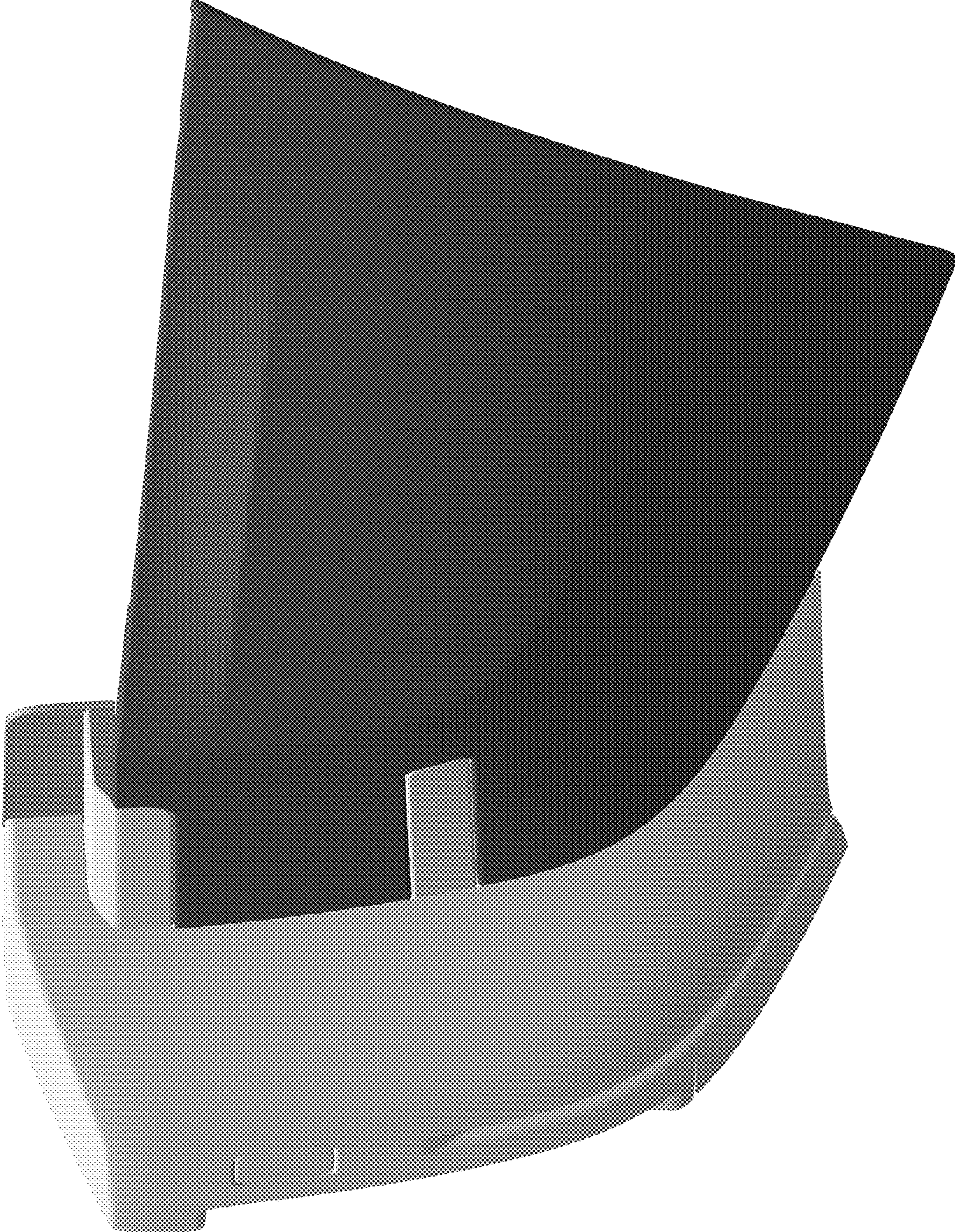

FIG. 8

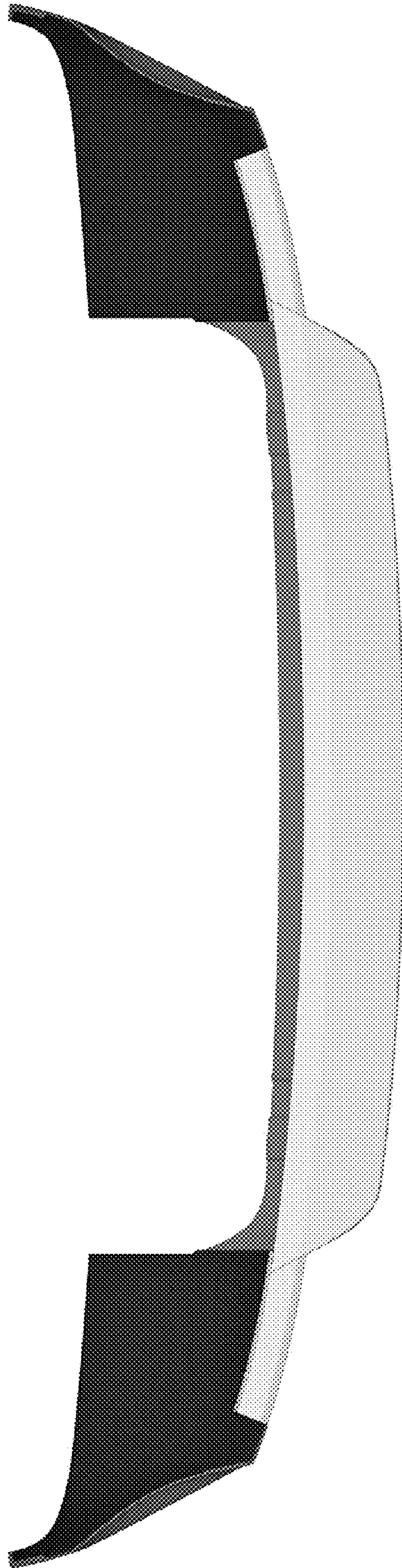

FIG. 9

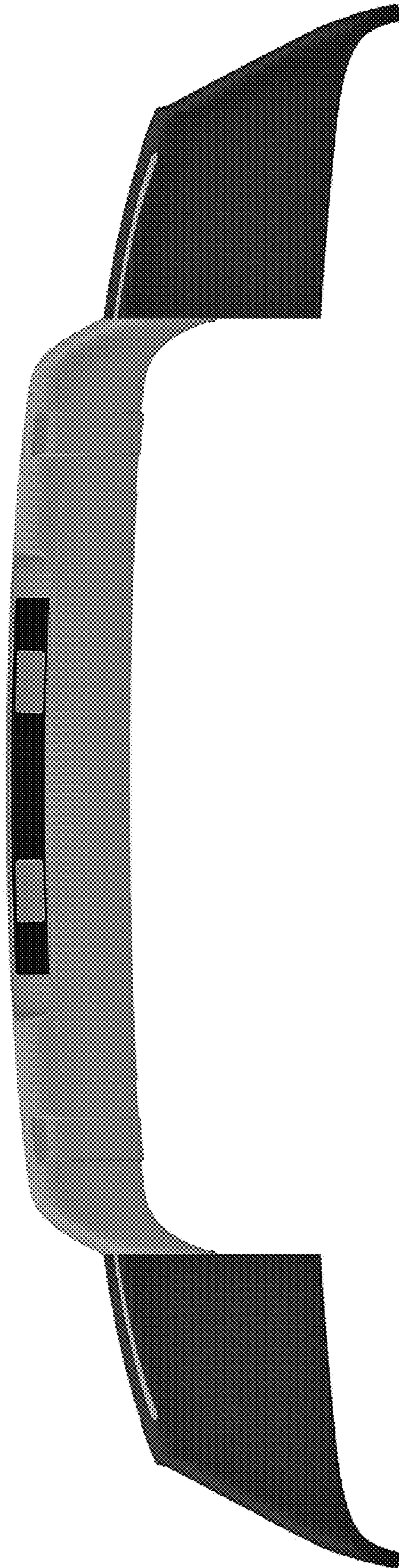

FIG. 10

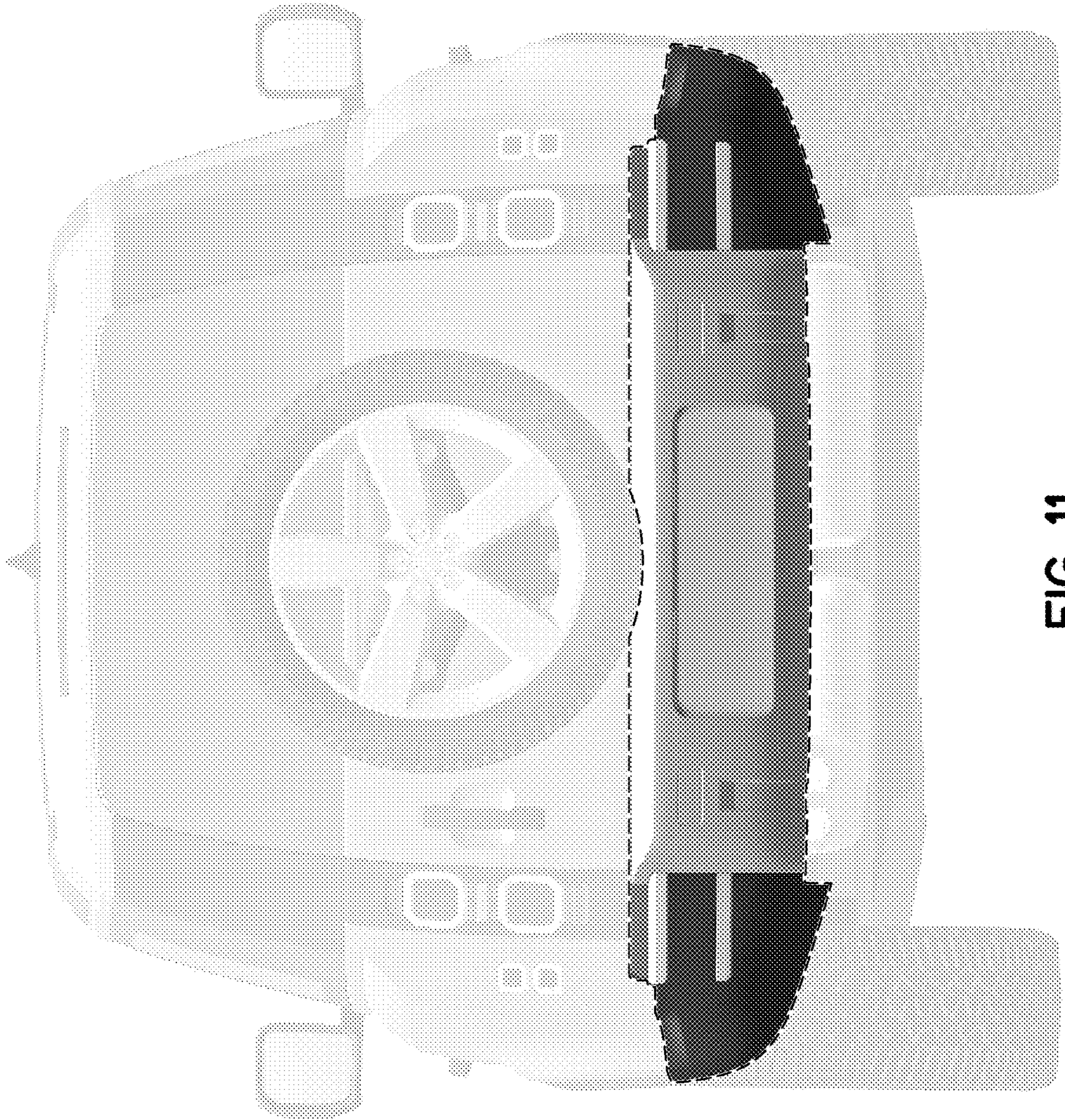

FIG. 11



FIG. 12

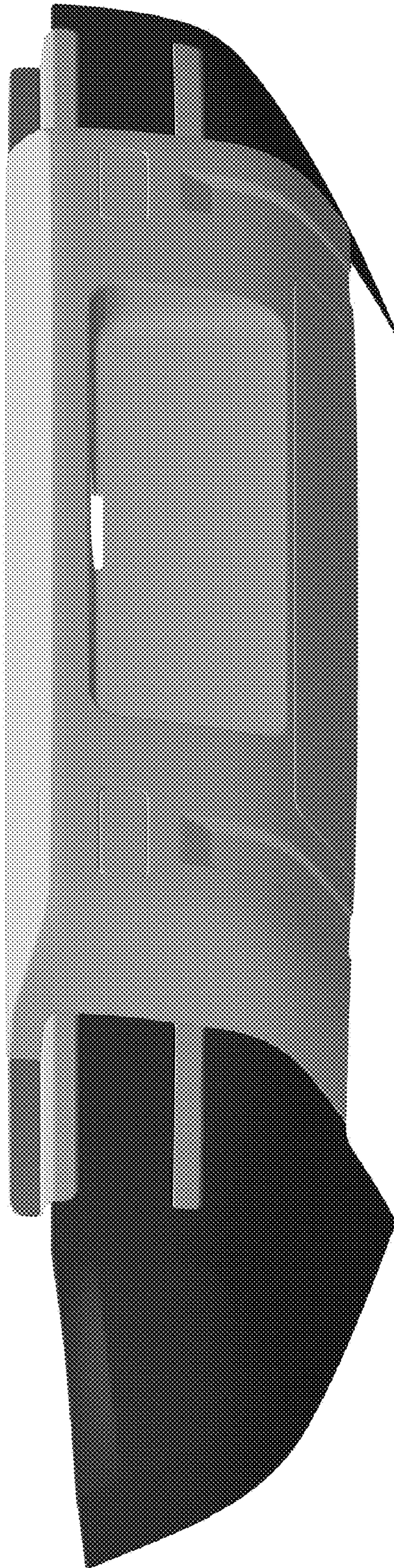

FIG. 13

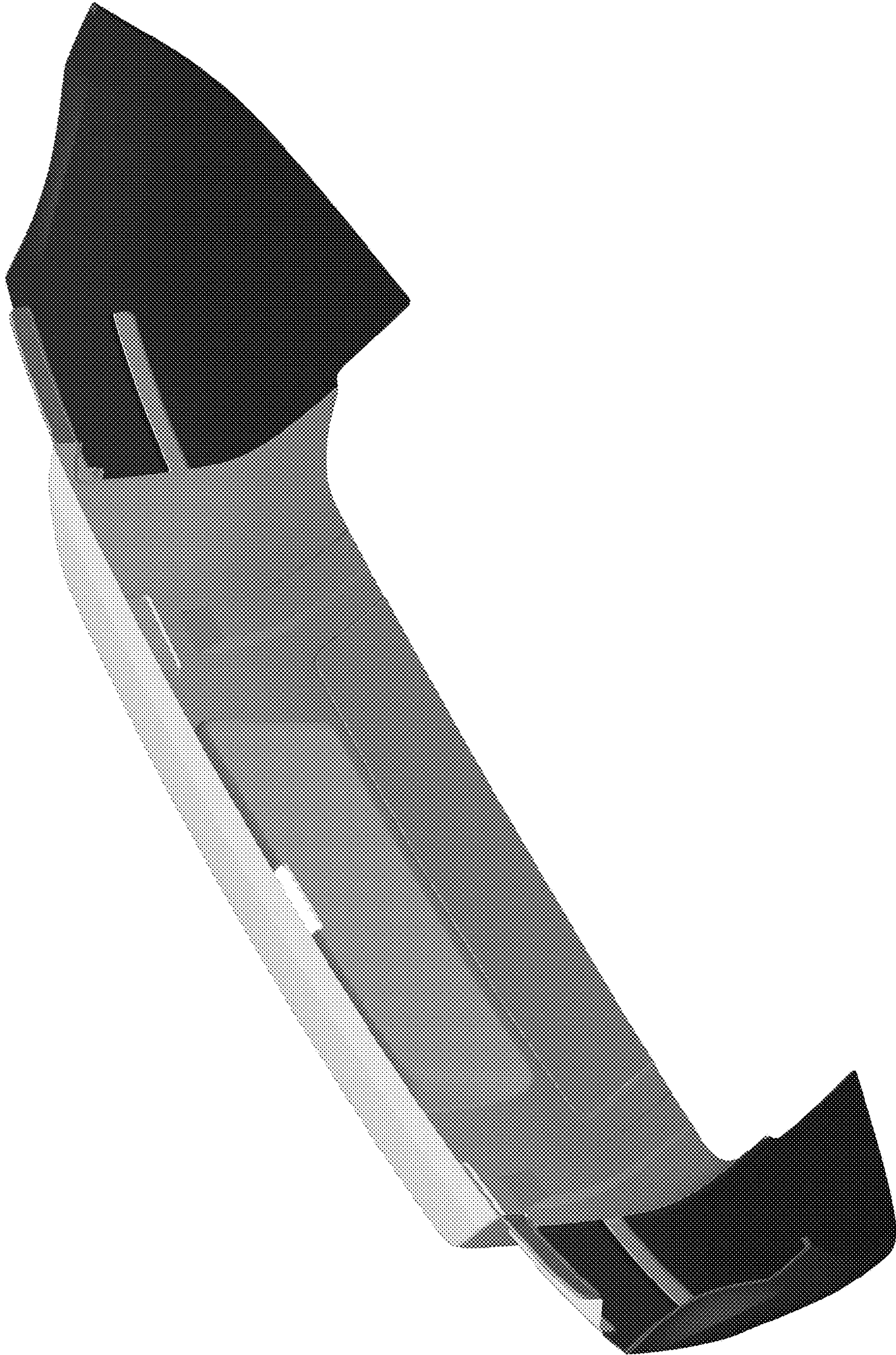

FIG. 14



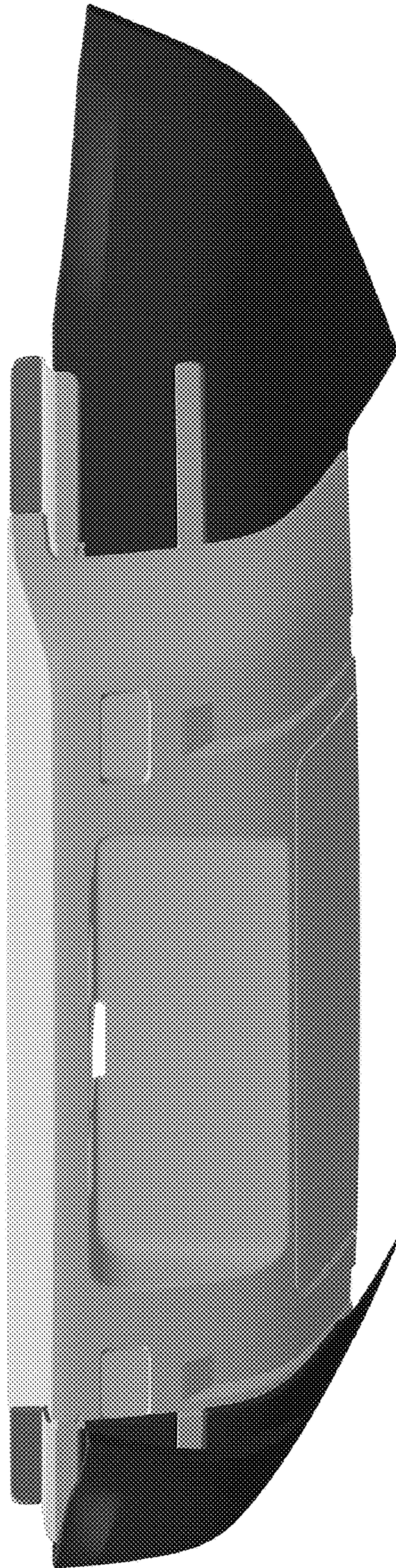

FIG. 15

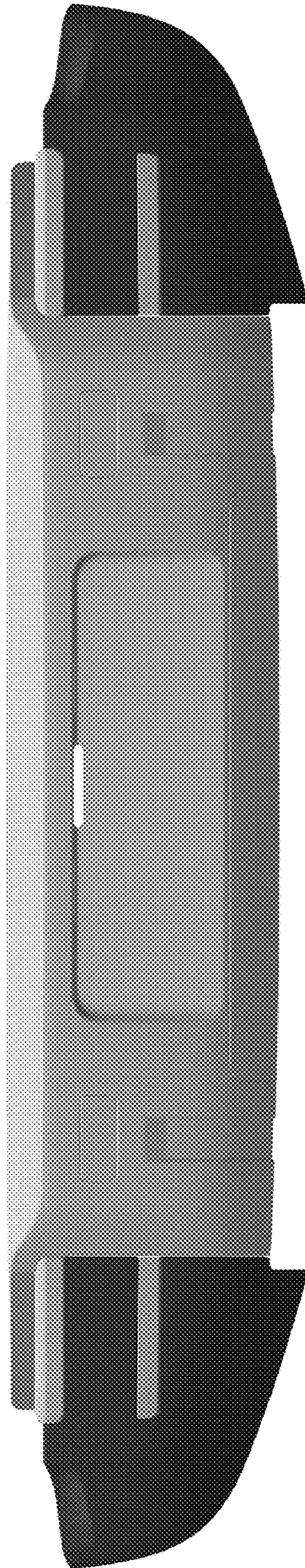

FIG. 16

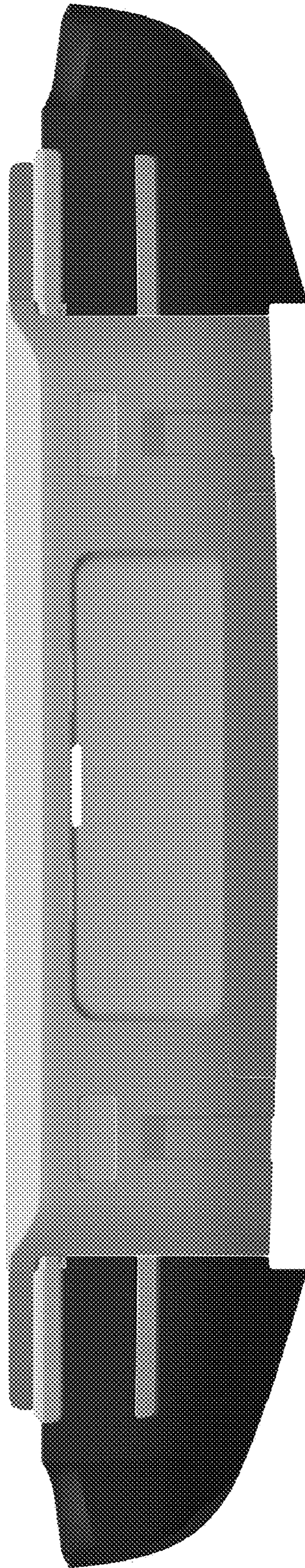

FIG. 17

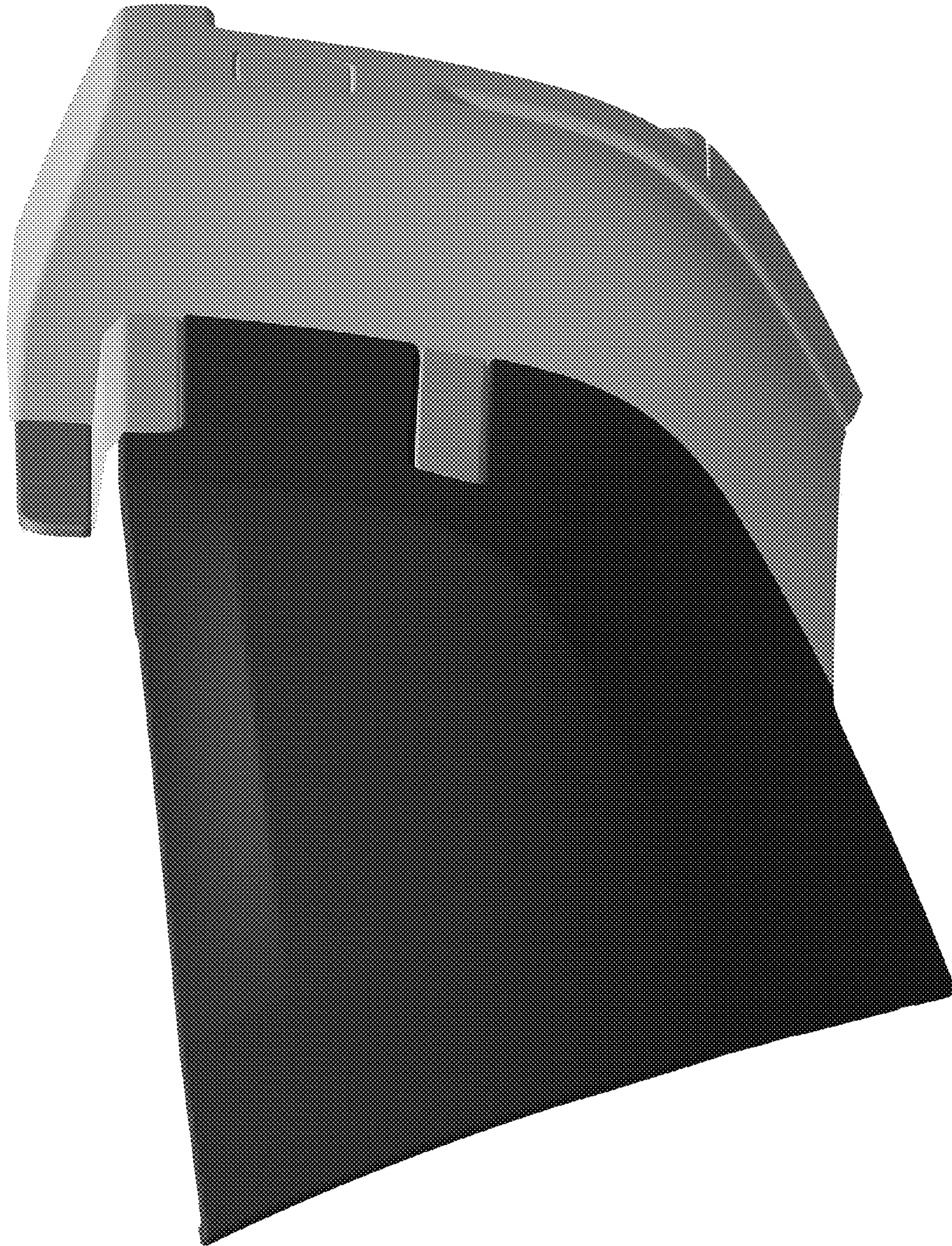

FIG. 18

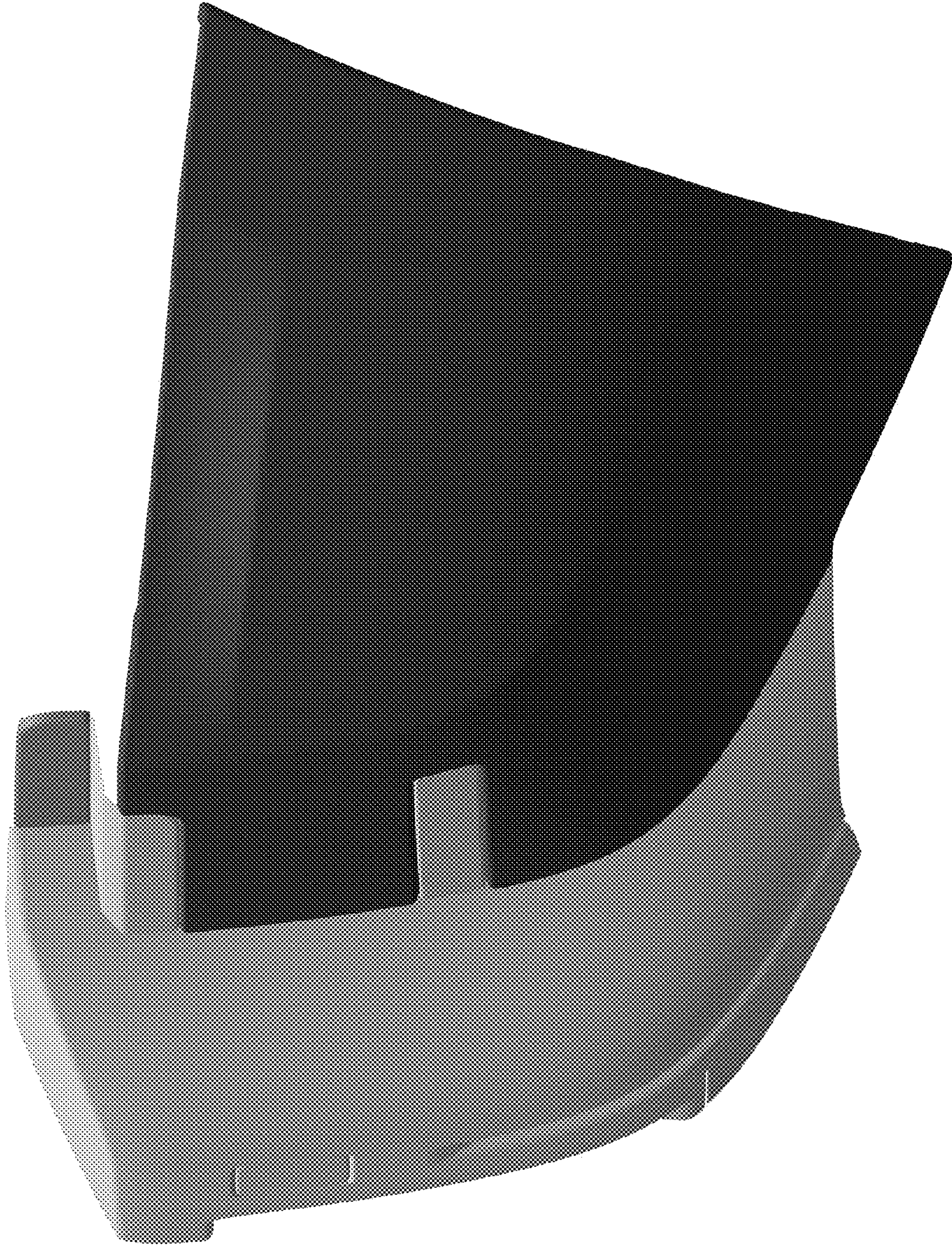

FIG. 19

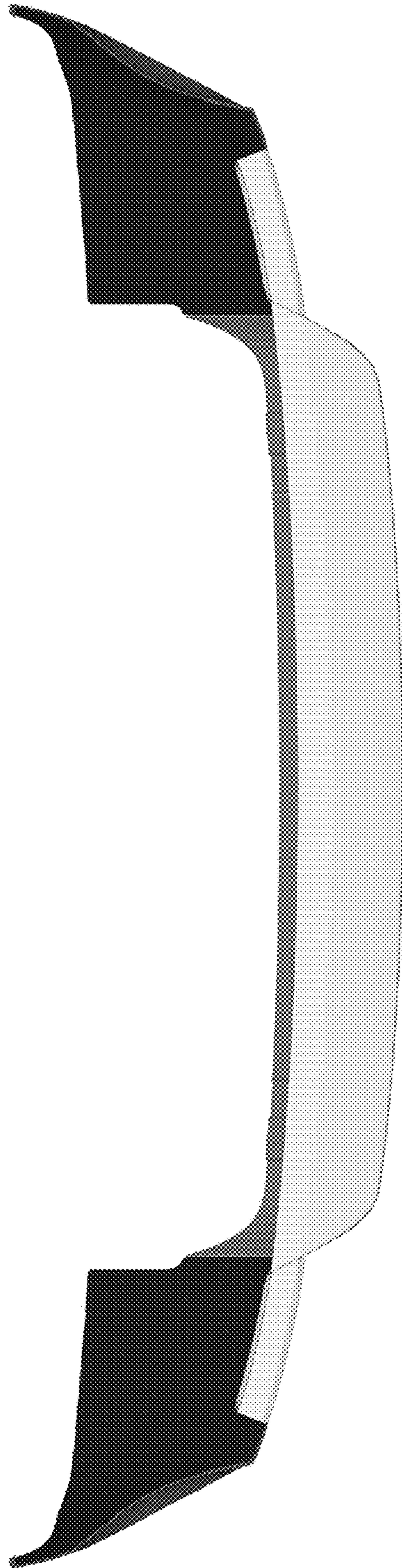

FIG. 20

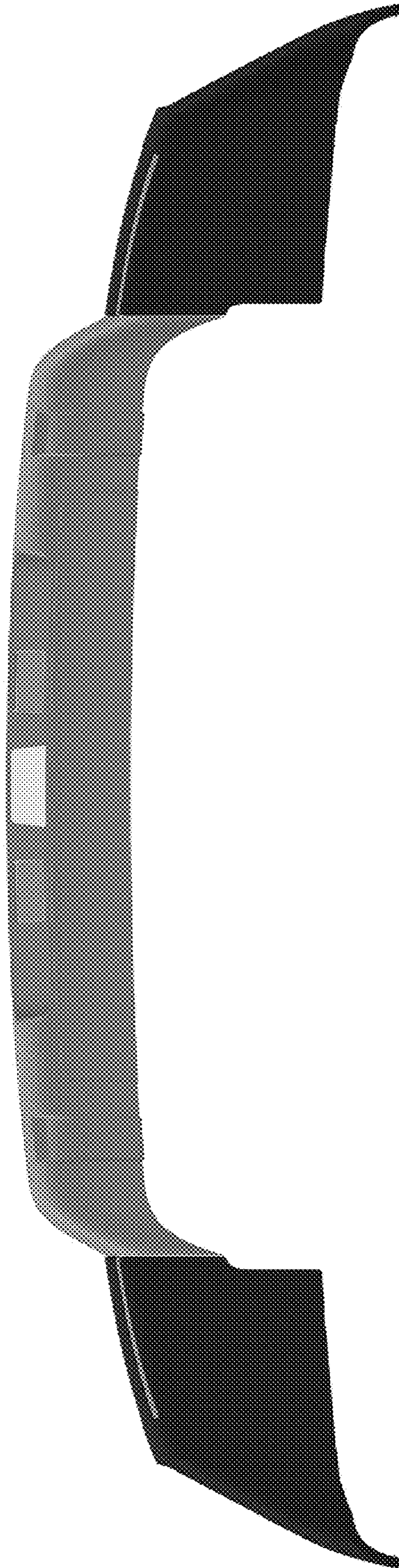

FIG. 21



FIG. 22



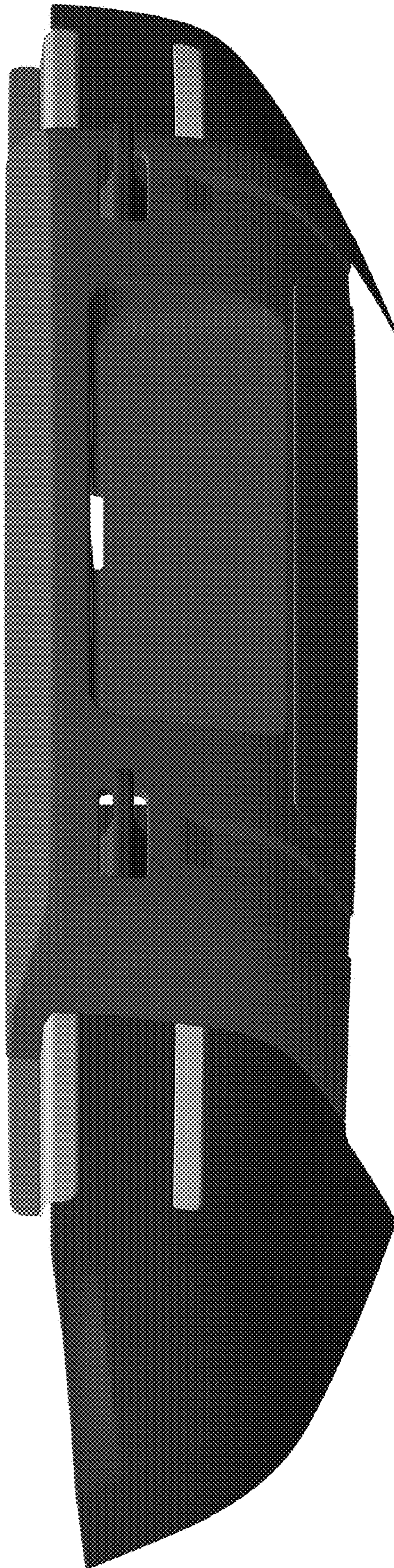

FIG. 23

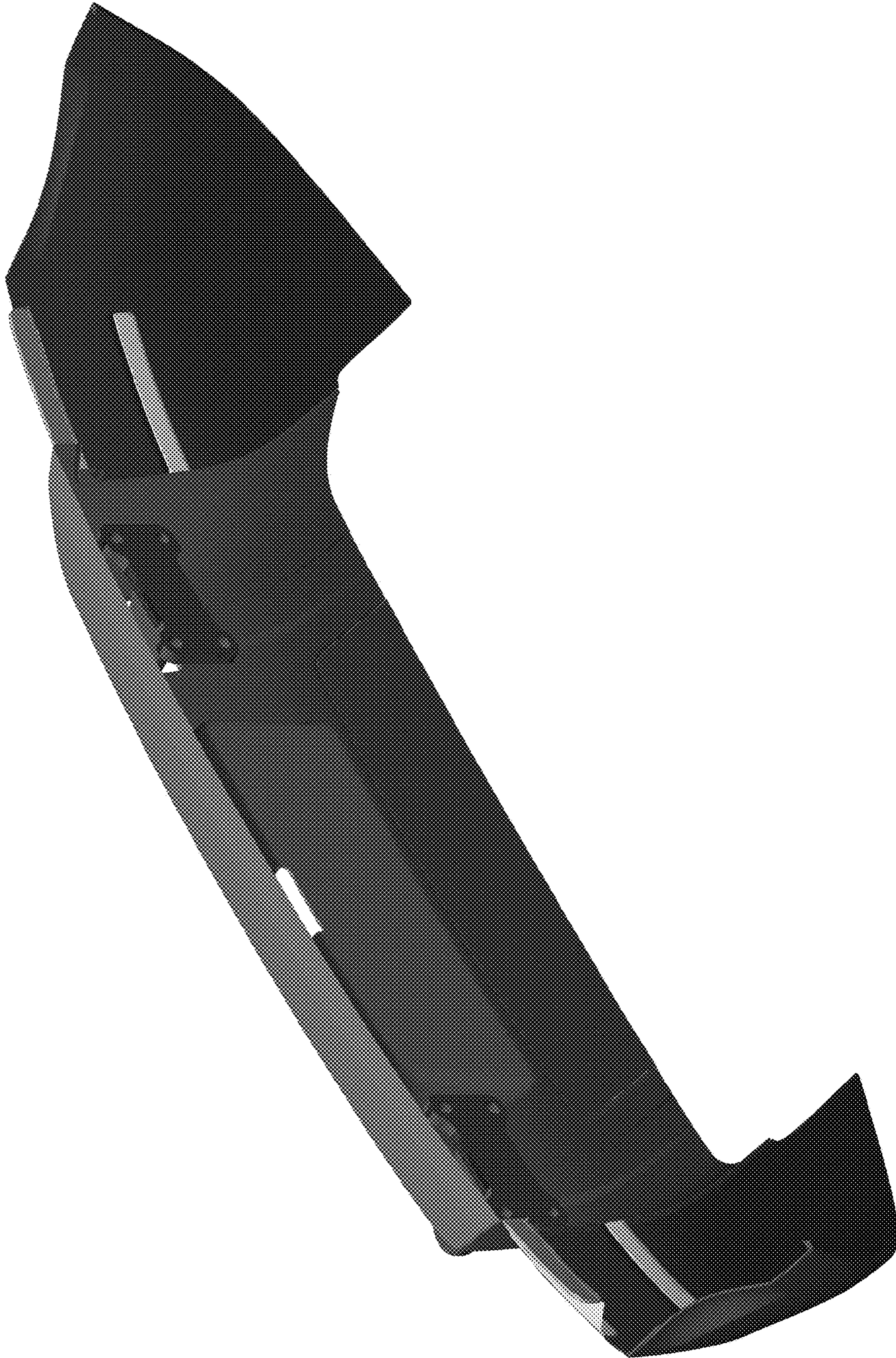

FIG. 24



FIG. 25

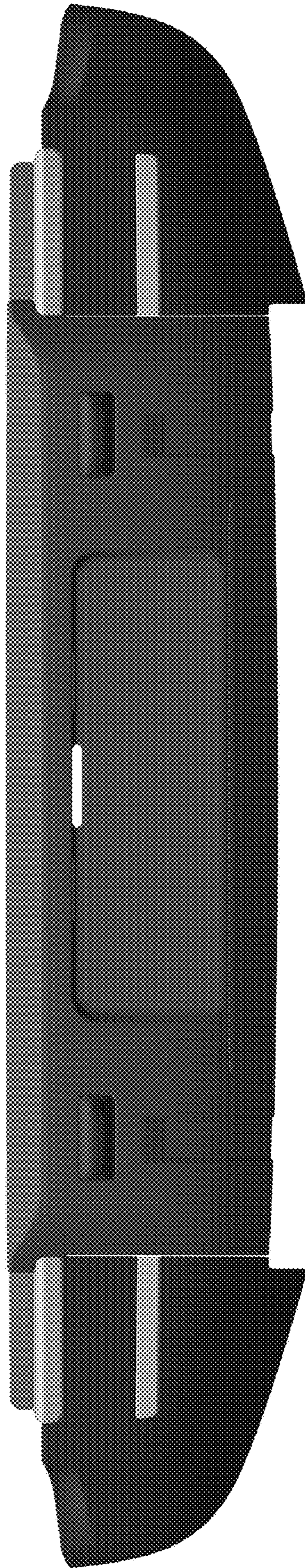

FIG. 26

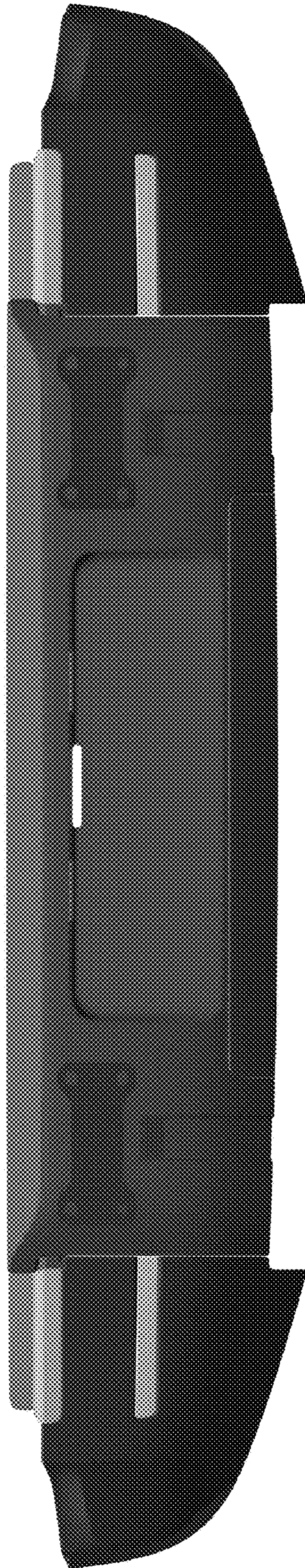

FIG. 27



FIG. 28

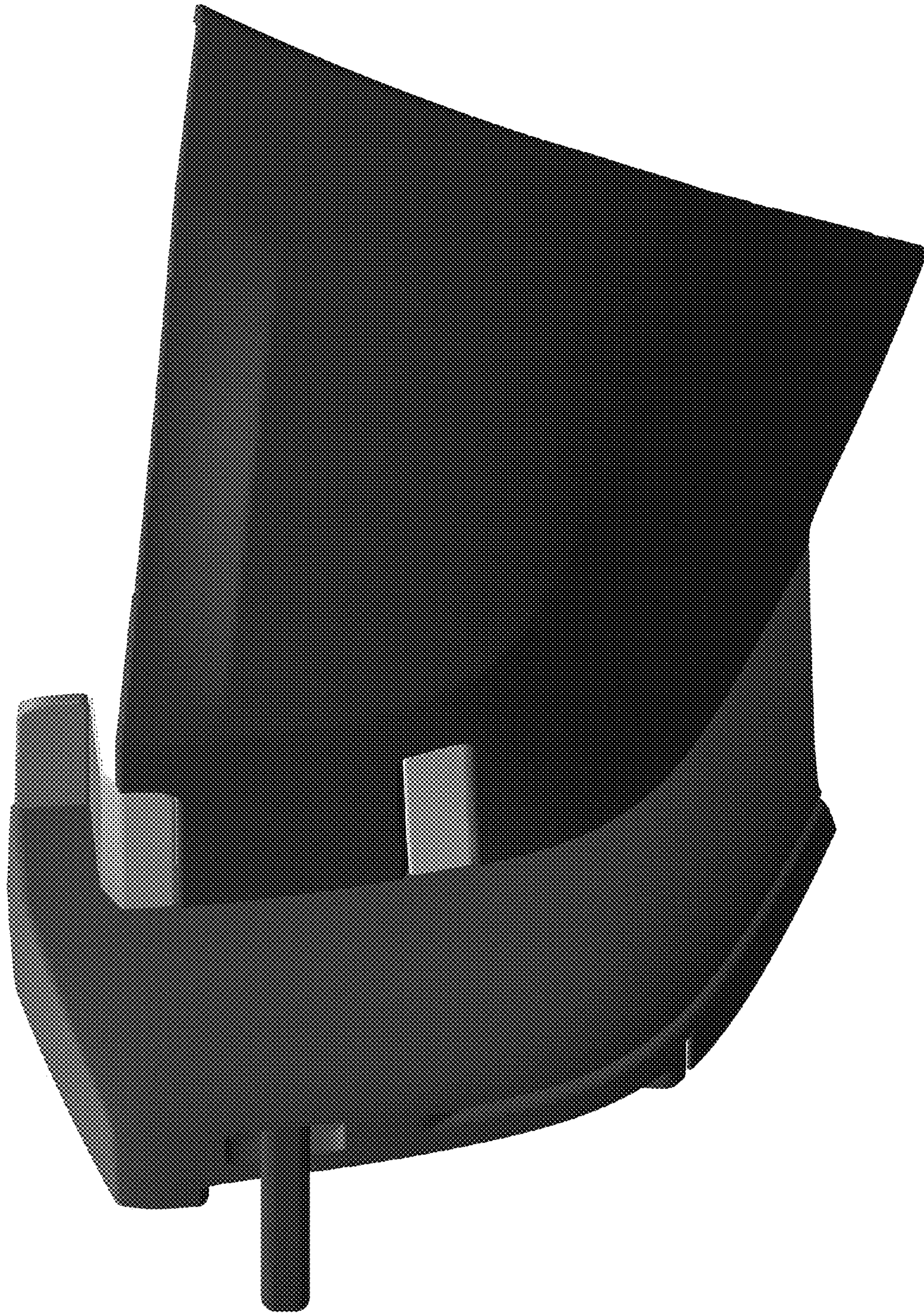

FIG. 29

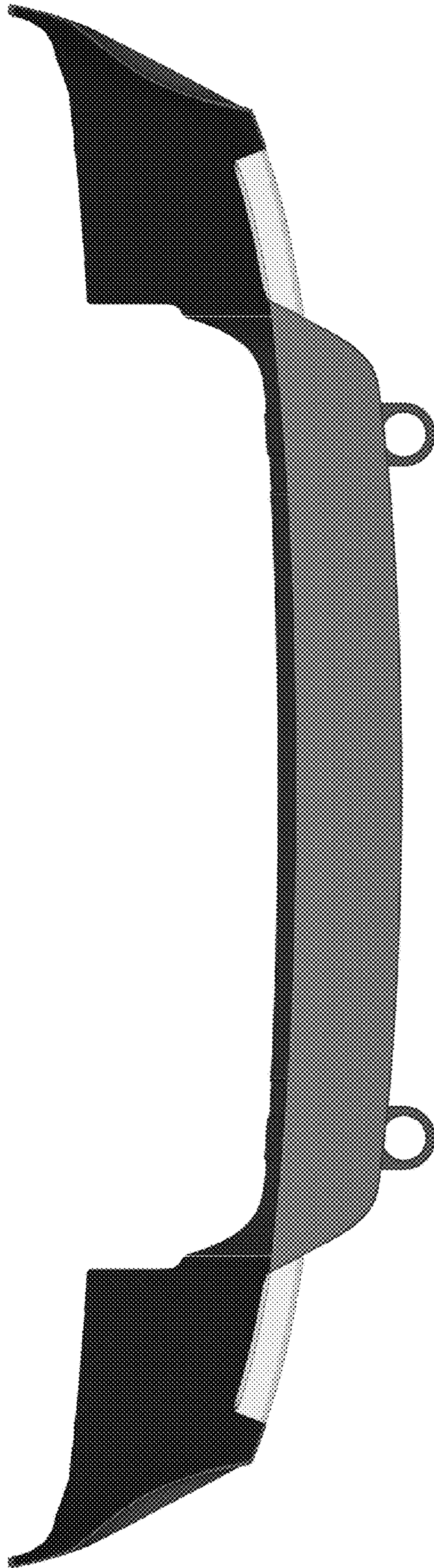

FIG. 30



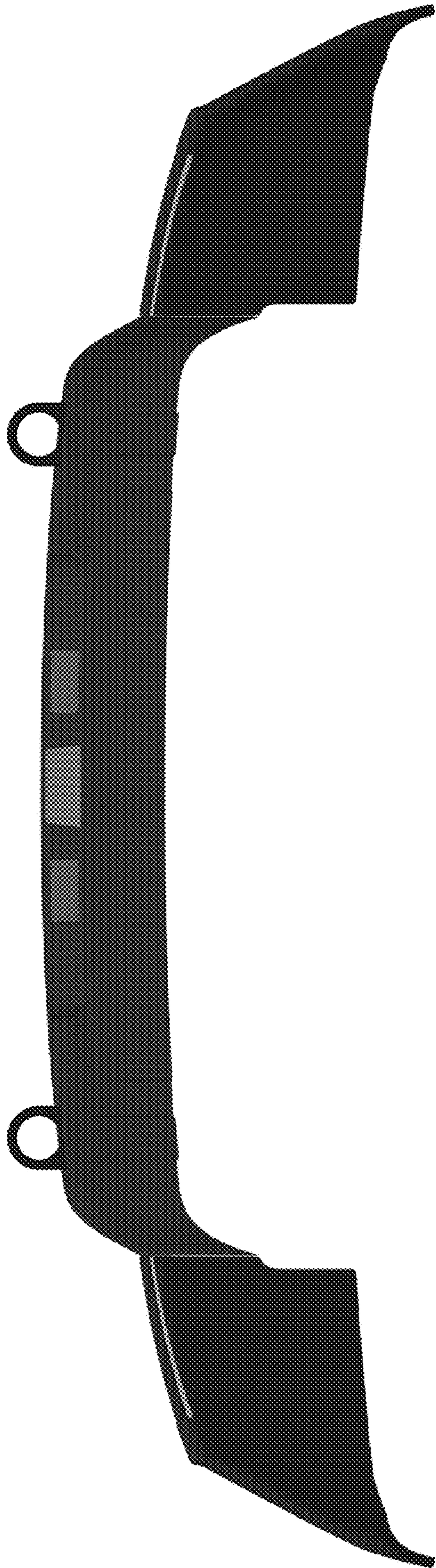

FIG. 31