

US00D894776S

(12) **United States Design Patent** (10) **Patent No.:** **US D894,776 S**  
**Xu** (45) **Date of Patent:** **\*\* Sep. 1, 2020**

(54) **NATURAL TIMEPIECE**  
(71) Applicant: **Zi Xu**, New York, NY (US)  
(72) Inventor: **Zi Xu**, New York, NY (US)  
(\*\*) Term: **15 Years**  
(21) Appl. No.: **29/634,744**  
(22) Filed: **Jan. 24, 2018**  
(51) **LOC (12) Cl.** ..... **10-07**  
(52) **U.S. Cl.**  
USPC ..... **D10/126**  
(58) **Field of Classification Search**  
USPC .... D10/1, 2, 10, 22, 30-32, 37-39, 98, 102,  
D10/122-124, 126  
CPC .... G04B 19/08; G04B 19/082; G04B 19/085;  
G04B 49/04; G04B 19/06; G04B 19/065  
See application file for complete search history.

D302,124 S \* 7/1989 Bevins ..... D10/2  
D302,125 S \* 7/1989 Bevins ..... D10/2  
4,885,731 A \* 12/1989 Massaro ..... G04B 19/087  
368/228  
D385,806 S \* 11/1997 Defauw ..... D10/126  
5,696,740 A \* 12/1997 Inabinet ..... G04B 19/048  
368/228  
D582,293 S \* 12/2008 Fasciano ..... D10/30  
D589,371 S \* 3/2009 Miloradovic ..... D10/32  
D591,190 S \* 4/2009 Lacroix-Gachet ..... D10/126  
D769,761 S \* 10/2016 van Buuren ..... D10/126  
2015/0023139 A1 \* 1/2015 McGrane ..... G04B 19/06  
368/108

\* cited by examiner

*Primary Examiner* — Sandra Snapp  
*Assistant Examiner* — Katherine Glennon  
(74) *Attorney, Agent, or Firm* — Enshan Hong; VLP Law Group LLP

(57) **CLAIM**  
The ornamental design for natural timepiece, as shown and described.

(56) **References Cited**  
U.S. PATENT DOCUMENTS  
D163,396 S \* 5/1951 Lerman ..... D10/126  
3,510,644 A \* 5/1970 Braese ..... F21L 15/06  
362/202  
4,332,020 A \* 5/1982 Leopold ..... G04B 19/18  
368/228  
4,337,530 A \* 6/1982 Toft, Jr. .... G04B 19/085  
368/14  
D297,124 S \* 8/1988 Grinberg ..... D10/126  
D297,125 S \* 8/1988 Grinberg ..... D10/126

**DESCRIPTION**

FIG. 1 is a front view of a first embodiment of a natural timepiece showing my new design; and, FIG. 2 is a front view of a second embodiment of the natural timepiece. The broken lines on the face of the natural timepiece shown in FIG. 2 show portions of the natural timepiece that form no part of the claimed design.

**1 Claim, 2 Drawing Sheets**

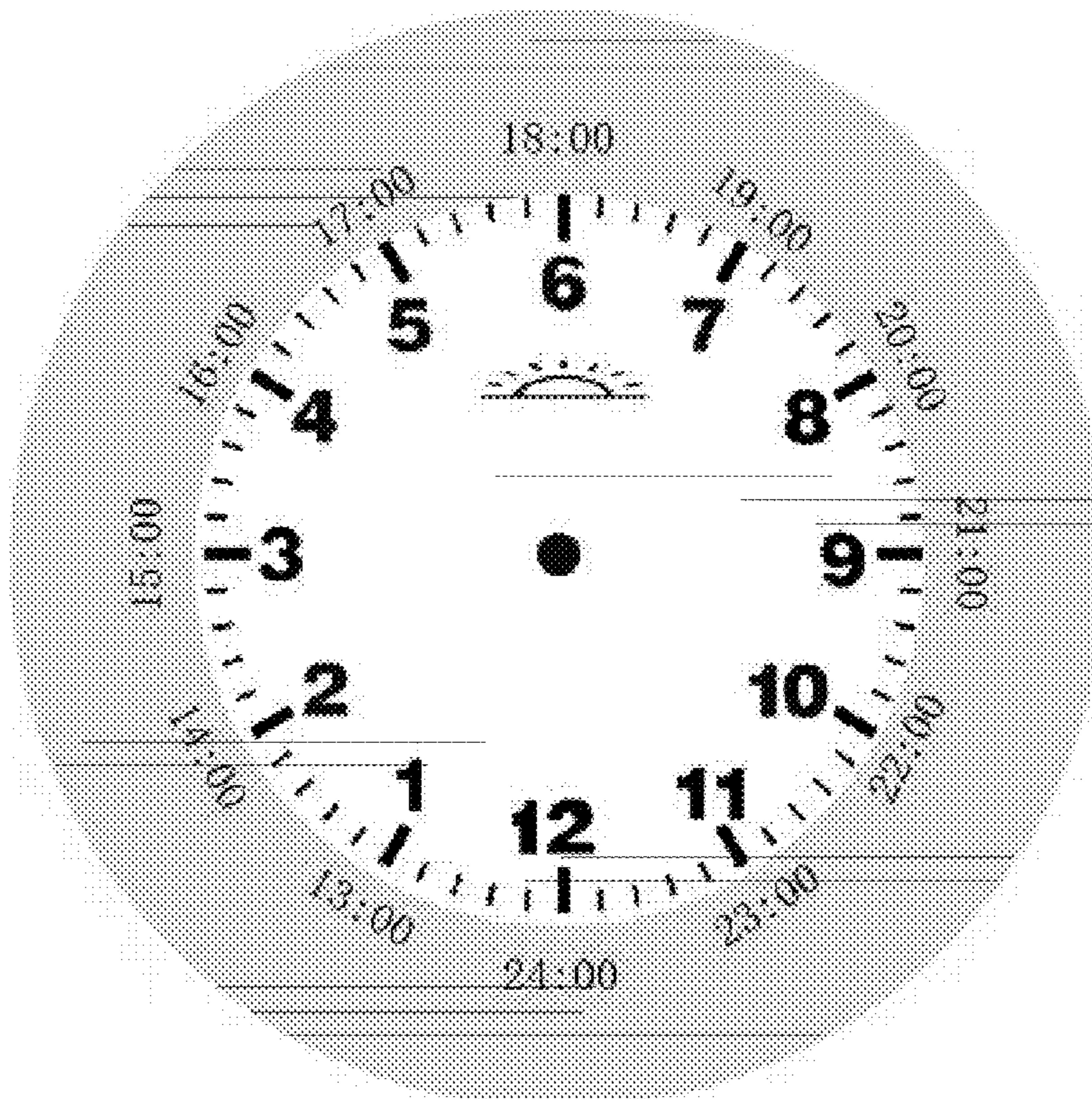

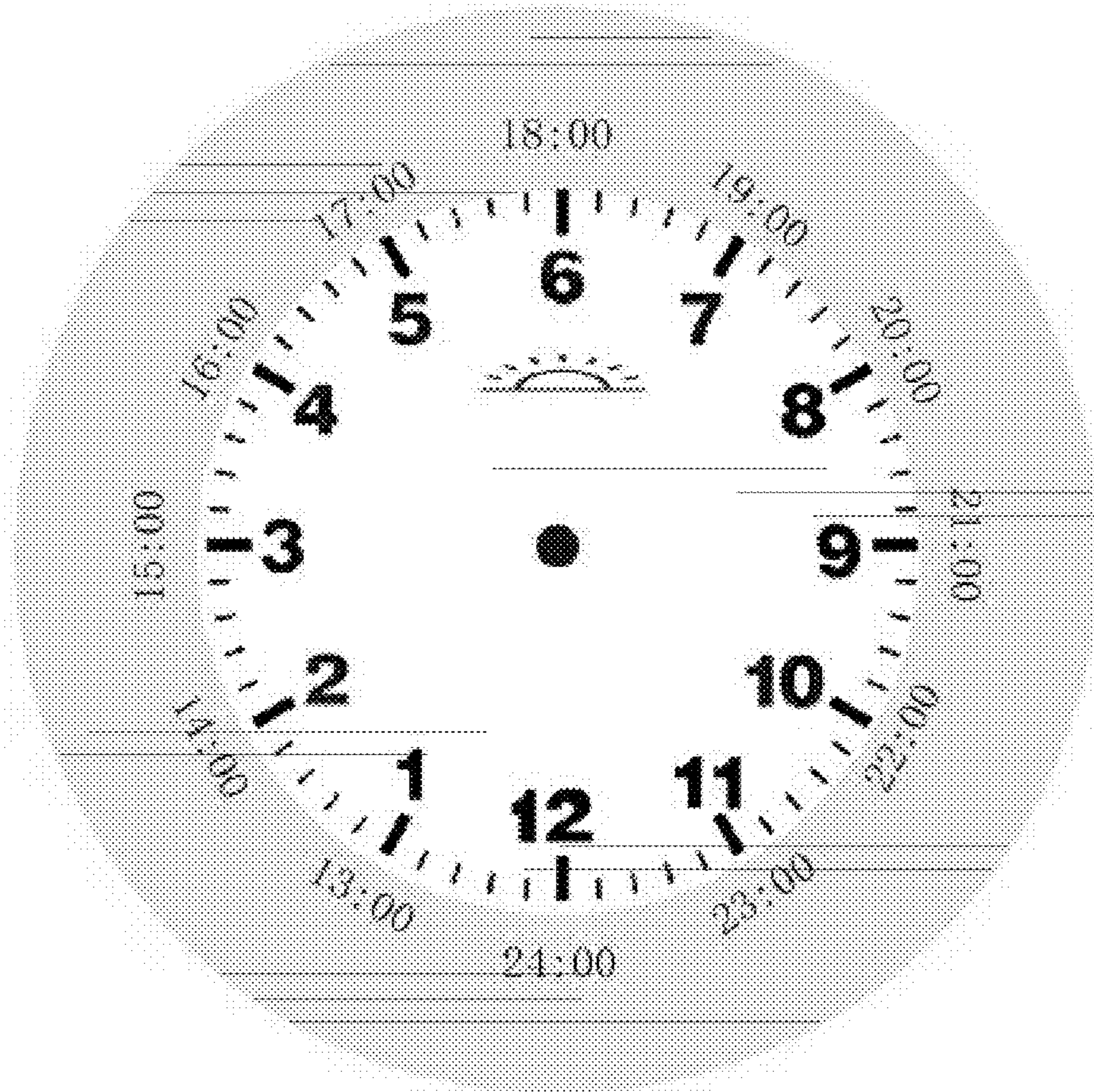

FIG. 1



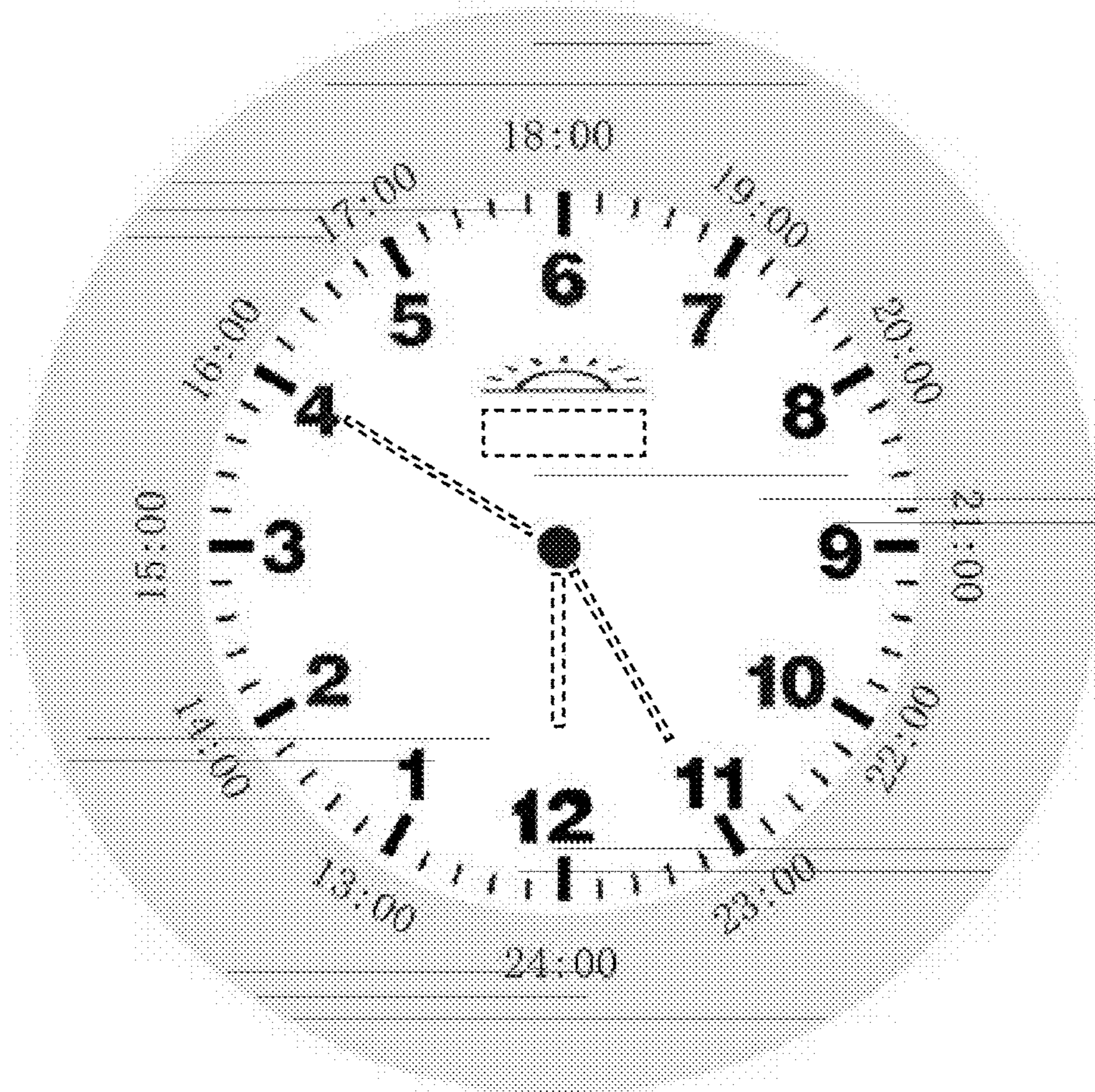

FIG. 2