

US00D894752S

(12) **United States Design Patent**  
**McGrath**

(10) **Patent No.:** **US D894,752 S**

(45) **Date of Patent:** **\*\* \*Sep. 1, 2020**

(54) **PRODUCT POUCH**

(71) Applicant: **Pat McGrath Cosmetics LLC**, New York, NY (US)

(72) Inventor: **Patricia McGrath**, New York, NY (US)

(73) Assignee: **Pat McGrath Cosmetics LLC**, New York, NY (US)

(\*) Notice: This patent is subject to a terminal disclaimer.

(\*\*) Term: **15 Years**

(21) Appl. No.: **29/647,085**

(22) Filed: **May 9, 2018**

(51) **LOC (12) Cl.** ..... **09-05**

(52) **U.S. Cl.**  
USPC ..... **D9/708**

(58) **Field of Classification Search**  
USPC ..... D9/702-714, 414-415, 417-418, 737, D9/424, 430-433, 730-732, 756, 761; D7/549, 553.2, 590, 602; D3/201, 203.1, D3/203.3, 303, 202; 206/527, 4.27, 807, 206/260, 811, 103, 203, 207; 220/23.4, 220/500, 666; 229/120.02, 120.011, 229/87.06; 426/114-115, 119, 120; 222/92, 107, 215, 206

CPC ..... B65D 85/00; B65D 75/00; B65D 33/00; B65D 33/04; B65D 33/24; B65D 33/16; B65D 33/12; B65D 33/008; B65D 25/04

See application file for complete search history.

(56) **References Cited**

U.S. PATENT DOCUMENTS

D344,407 S \* 2/1994 Derrickson ..... D3/245  
D764,932 S \* 8/2016 Joswick ..... D9/702  
D804,959 S \* 12/2017 Anda ..... D9/705

\* cited by examiner

*Primary Examiner* — Abraham Bahta

(74) *Attorney, Agent, or Firm* — Ziegler IP Law Group, LLC

(57) **CLAIM**

The ornamental design for a product pouch, as shown and described.

**DESCRIPTION**

The file of this patent contains at least one drawing executed in color. Copies of this patent with color drawings will be provided by the United States Patent and Trademark Office upon request and payment of the necessary fee.

FIG. 1 is a front perspective view of an embodiment of a product pouch showing the new design;

FIG. 2 is a front perspective view thereof;

FIG. 3 is a back view thereof;

FIG. 4 is a left side view thereof;

FIG. 5 is a right side view thereof;

FIG. 6 is a top view thereof;

FIG. 7 is a bottom view thereof; and,

FIG. 8 is a top view showing the product pouch with an open top.

**1 Claim, 8 Drawing Sheets**  
**(8 of 8 Drawing Sheet(s) Filed in Color)**





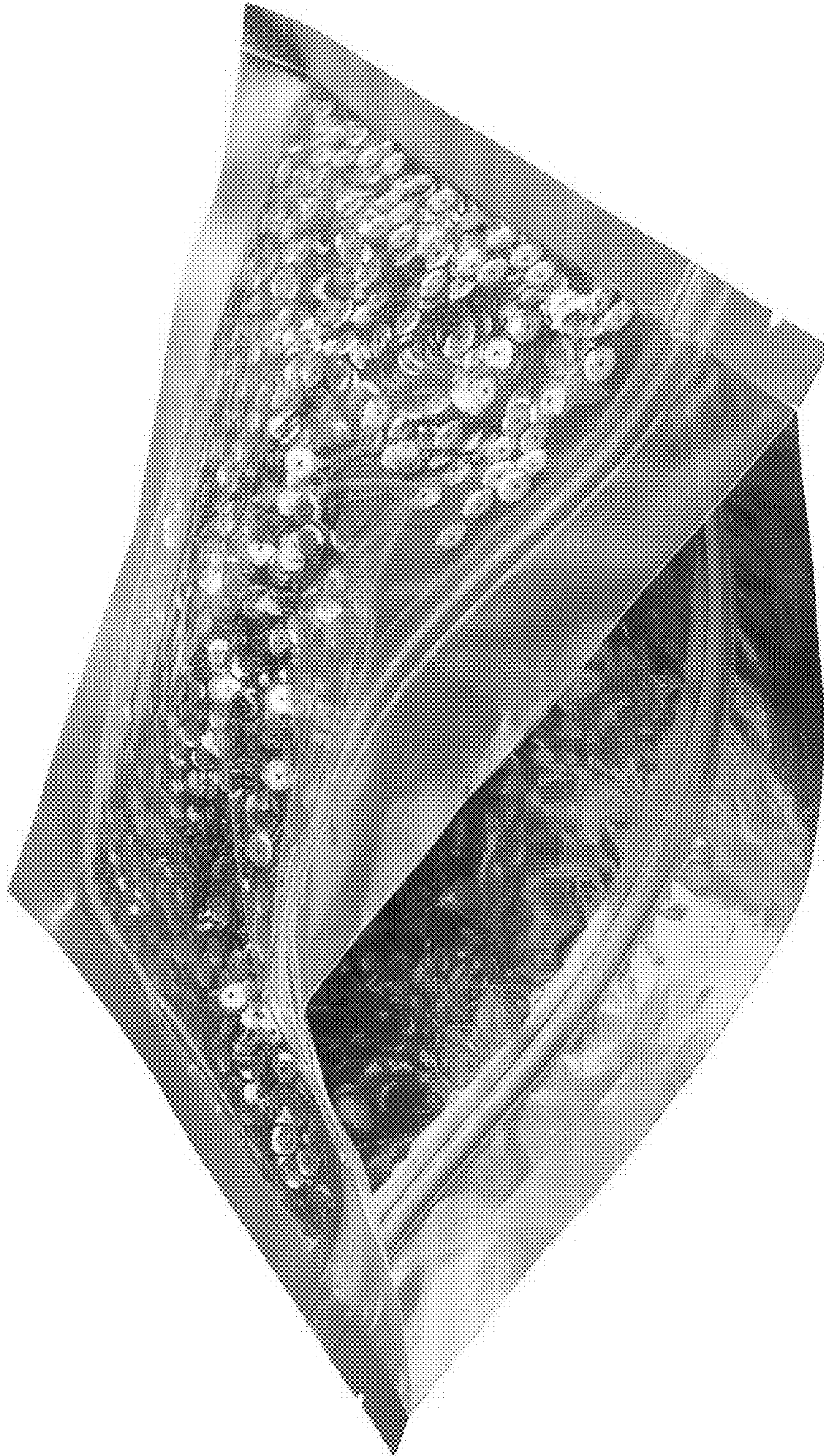

FIG. 1



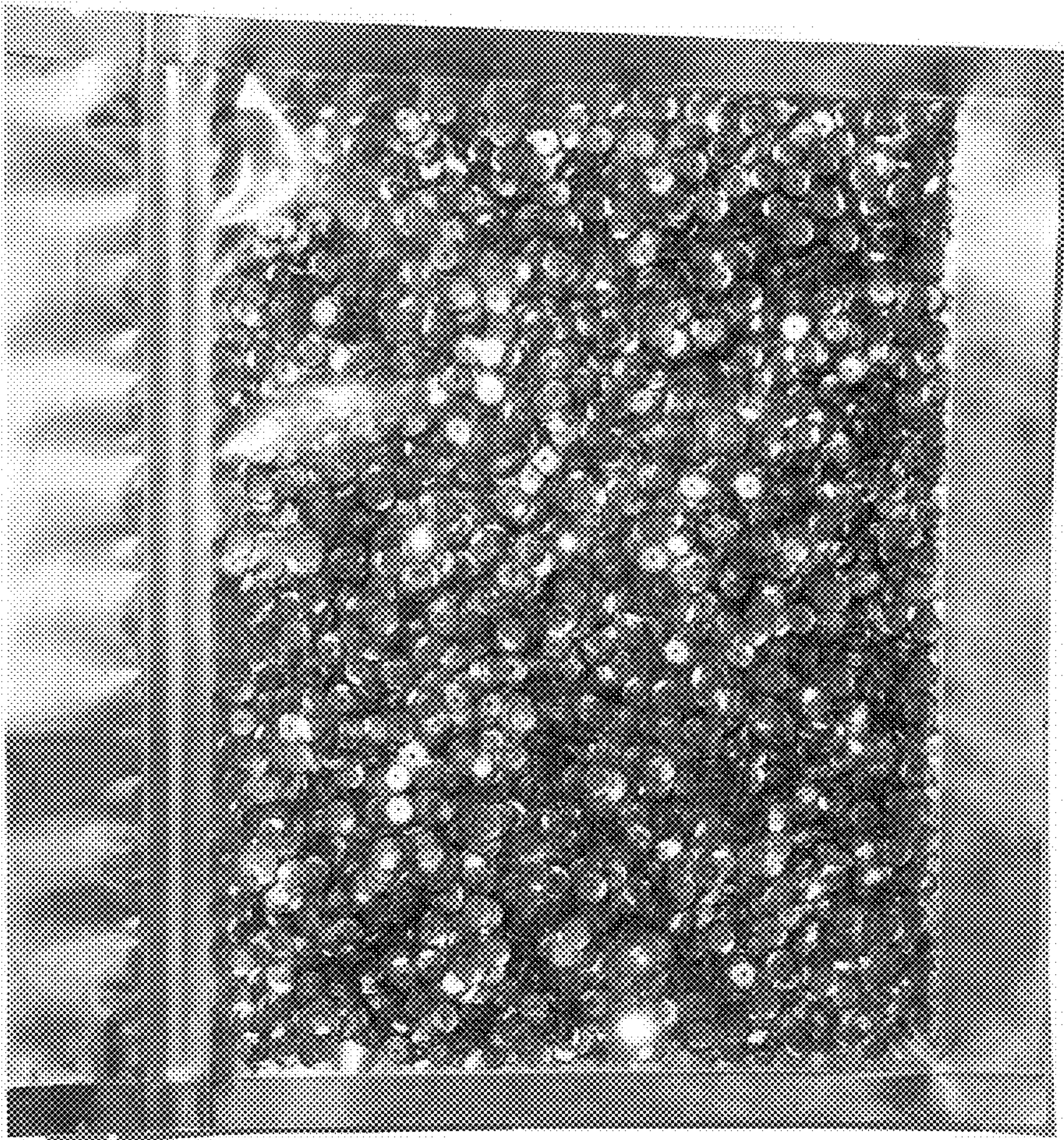

FIG. 2



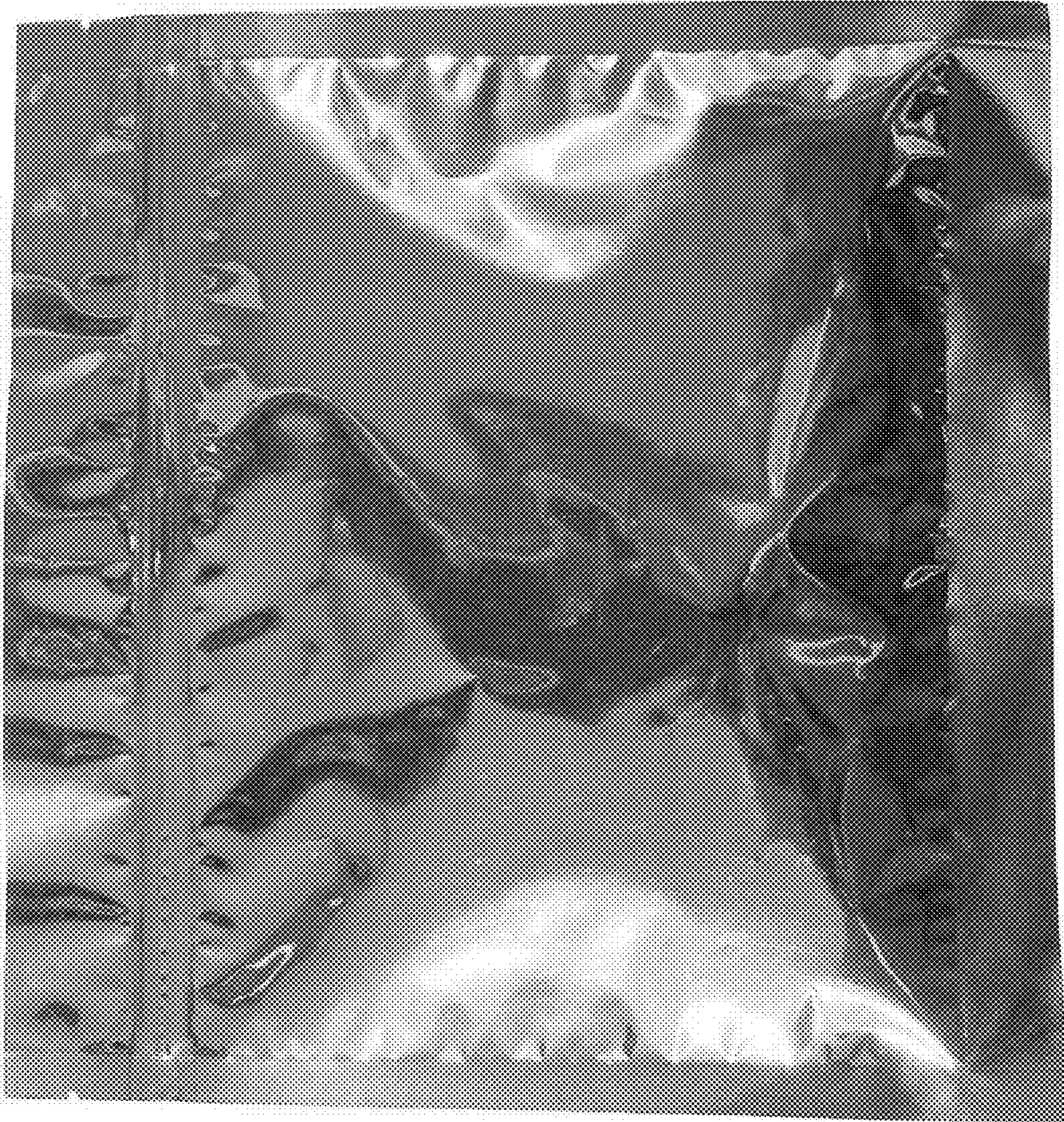

FIG. 3



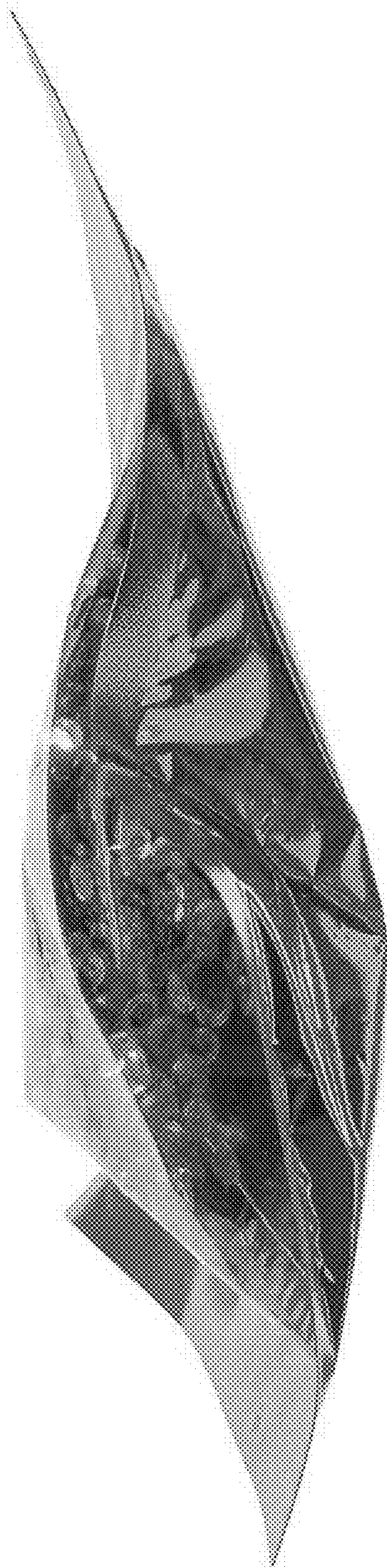

FIG. 4





FIG. 5

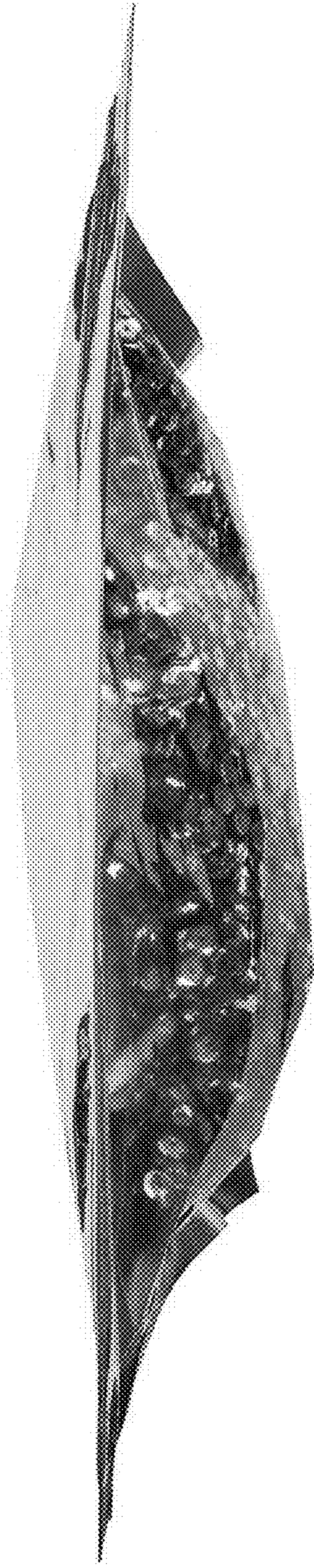

FIG. 6



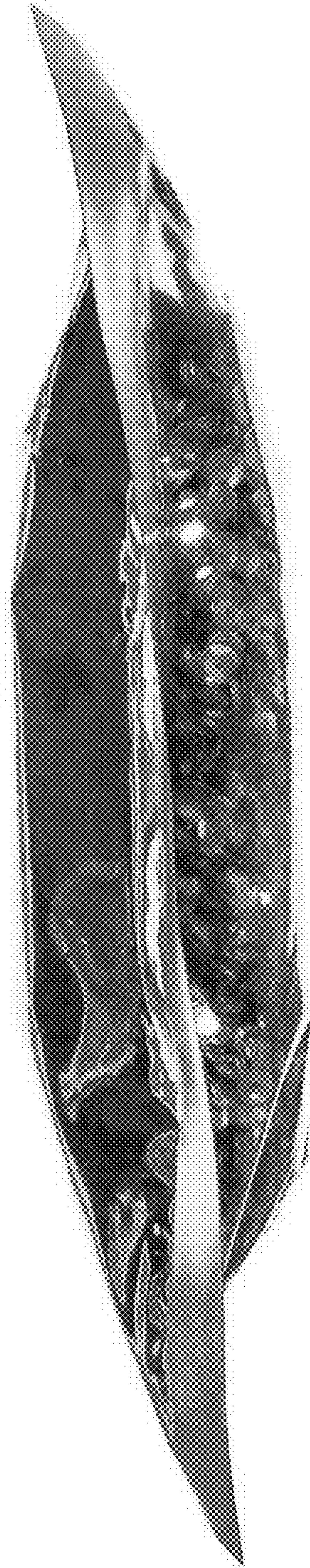

FIG. 7





FIG. 8