



US00D894608S

(12) **United States Design Patent**
Moon

(10) **Patent No.:** **US D894,608 S**
(45) **Date of Patent:** **** Sep. 1, 2020**

(54) **PANEL FOR A SUITCASE**

A45C 13/02; A45C 13/03; A45C
2013/025; A45C 2013/026

(71) Applicant: **FTI GROUP (HOLDING)**
COMPANY LIMITED, Grand Cayman
(KY)

See application file for complete search history.

(72) Inventor: **Jerry Moon**, Taipei (TW)

(56) **References Cited**

(73) Assignee: **FTI GROUP (HOLDING)**
COMPANY LIMITED, Grand Cayman
(KY)

U.S. PATENT DOCUMENTS

(**) Term: **15 Years**

- 2,280,631 A * 4/1942 Coffey A01B 15/02
181/293
- 2,967,714 A * 1/1961 Calabrese A63F 3/00261
273/271
- 3,575,781 A * 4/1971 Pezely B65D 81/03
428/180
- D224,133 S * 7/1972 Swett D32/55
- 4,203,268 A * 5/1980 Gladden, Jr. E04C 2/326
428/116
- 4,715,743 A * 12/1987 Schmanski A61H 3/066
404/9
- D321,280 S * 11/1991 D'Angeli D21/713
- D322,166 S * 12/1991 D'Angeli D21/713

(21) Appl. No.: **29/650,263**

(22) Filed: **Jun. 5, 2018**

(51) **LOC (12) Cl.** **03-01**

(52) **U.S. Cl.**
USPC **D3/321**

(58) **Field of Classification Search**
USPC D3/201, 215–218, 226, 232–233,
D3/239–246, 247, 249–253, 254, 260,
D3/269, 271.12, 272–302, 307, 315,
D3/318–319, 321–324, 326–328, 905;
D25/138, 141, 142, 144, 145, 147–149,
D25/152, 153, 155, 157, 163
CPC .. A45C 1/00; A45C 1/02; A45C 1/024; A45C
1/04; A45C 1/06; A45C 2001/022; A45C
2001/067; A45C 2001/083; A45C
2001/086; A45C 2001/101; A45C
2001/102; A45C 3/04; A45C 3/045; A45C
3/06; A45C 3/10; A45C 5/00; A45C 5/03;
A45C 5/04; A45C 5/06; A45C 5/08;
A45C 5/14; A45C 5/141; A45C 5/146;
A45C 2005/032; A45C 2005/035; A45C
2005/037; A45C 2005/142; A45C
2005/147; A45C 2005/148; A45C 7/00;
A45C 7/0018; A45C 7/005; A45C
7/0045; A45C 7/0054; A45C 7/0059;
A45C 7/0095; A45C 2011/001; A45C
2011/002; A45C 2011/003; A45C 11/20;

(Continued)

Primary Examiner — Cathron C Brooks
Assistant Examiner — Andrew T Nemeth
(74) *Attorney, Agent, or Firm* — Rabin & Berdo, P.C.

(57) **CLAIM**

The ornamental design for a panel for a suitcase, as shown and described.

DESCRIPTION

FIG. 1 is a front perspective view of a panel for a suitcase showing my new design;
FIG. 2 is a front view thereof;
FIG. 3 is a rear view thereof;
FIG. 4 is a left side view thereof;
FIG. 5 is a right side view thereof;
FIG. 6 is a top view thereof;
FIG. 7 is a bottom view thereof;
FIG. 8 is a rear perspective view thereof; and,
FIG. 9 is a cross-sectional view taken along line 9-9 of FIG. 2.

1 Claim, 7 Drawing Sheets

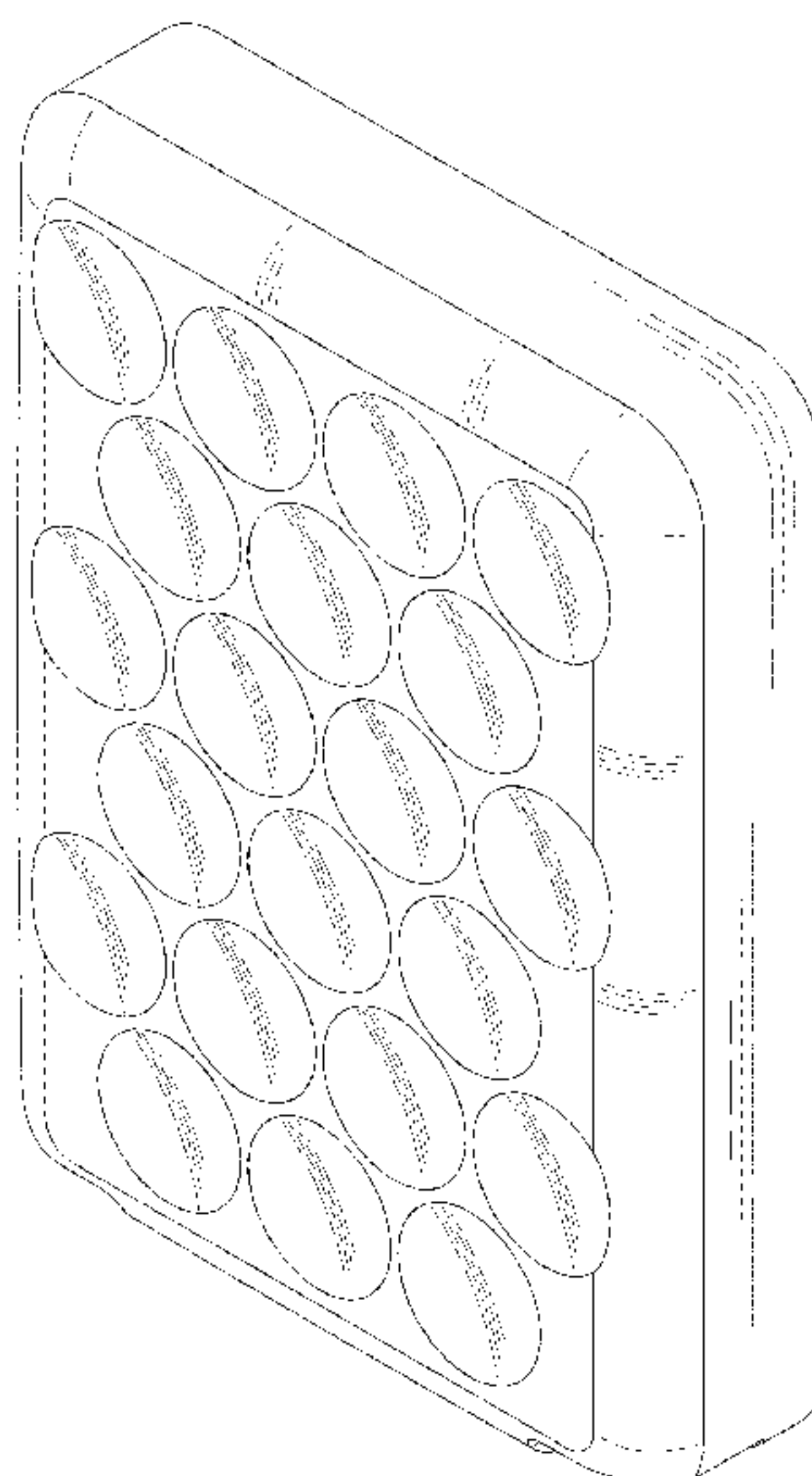

(56)

References Cited

U.S. PATENT DOCUMENTS

D382,352 S * 8/1997 Berger D25/157
 D382,353 S * 8/1997 Berger D25/157
 D456,911 S * 5/2002 Janesky D25/119
 D480,873 S * 10/2003 Eberwein D3/321
 D497,508 S * 10/2004 Dardashti D6/407
 D508,180 S * 8/2005 Sneed D25/138
 D553,357 S * 10/2007 Zimmerman D3/269
 D559,721 S * 1/2008 Zhang D10/111
 D563,101 S * 3/2008 Kuchler D3/279
 D574,974 S * 8/2008 Friessnegg D25/163
 D598,493 S * 8/2009 Flynn D19/9
 D602,252 S * 10/2009 Ehret D3/279
 D610,349 S * 2/2010 Ehret D3/279
 7,807,253 B2 * 10/2010 Kannankeril B29C 66/1122
 206/522
 D668,246 S * 10/2012 Fathollahi D14/250
 D679,031 S * 3/2013 Amend D25/138
 D688,818 S * 8/2013 Martelli D25/155
 D703,834 S * 4/2014 Schober D25/105
 D705,765 S * 5/2014 Fathollahi D14/250
 D710,609 S * 8/2014 Sijmons D3/279
 D739,963 S * 9/2015 Zuo D25/163
 D755,501 S * 5/2016 Nayak D3/201
 D783,289 S * 4/2017 Moon D3/321

D784,563 S * 4/2017 Kilian D25/138
 D784,564 S * 4/2017 Kilian D25/138
 D785,946 S * 5/2017 Moon D3/321
 D804,825 S * 12/2017 Moon D3/321
 D832,115 S * 10/2018 Fitchett D9/711
 D834,313 S * 11/2018 Teng D3/279
 D842,286 S * 3/2019 Weaver D14/250
 10,348,353 B2 * 7/2019 Weaver H04M 1/0279
 D861,920 S * 10/2019 Minze D25/138
 D866,007 S * 11/2019 Nye D25/138
 D866,008 S * 11/2019 Nye D25/138
 D866,009 S * 11/2019 Nye D25/138
 D868,470 S * 12/2019 Moon D3/318
 D872,484 S * 1/2020 Cziraky B65D 25/2897
 D3/318
 D873,024 S * 1/2020 Usui D3/321
 D873,442 S * 1/2020 Nye D25/138
 D877,506 S * 3/2020 Korey A45C 13/18
 D3/279
 D881,570 S * 4/2020 Rubio D3/279
 D882,948 S * 5/2020 Xu D3/279
 D885,761 S * 6/2020 Wu D3/279
 2005/0115510 A1 * 6/2005 D'Aniello A01K 1/0114
 119/166
 2015/0027835 A1 * 1/2015 Moon A45C 13/103
 190/119

* cited by examiner

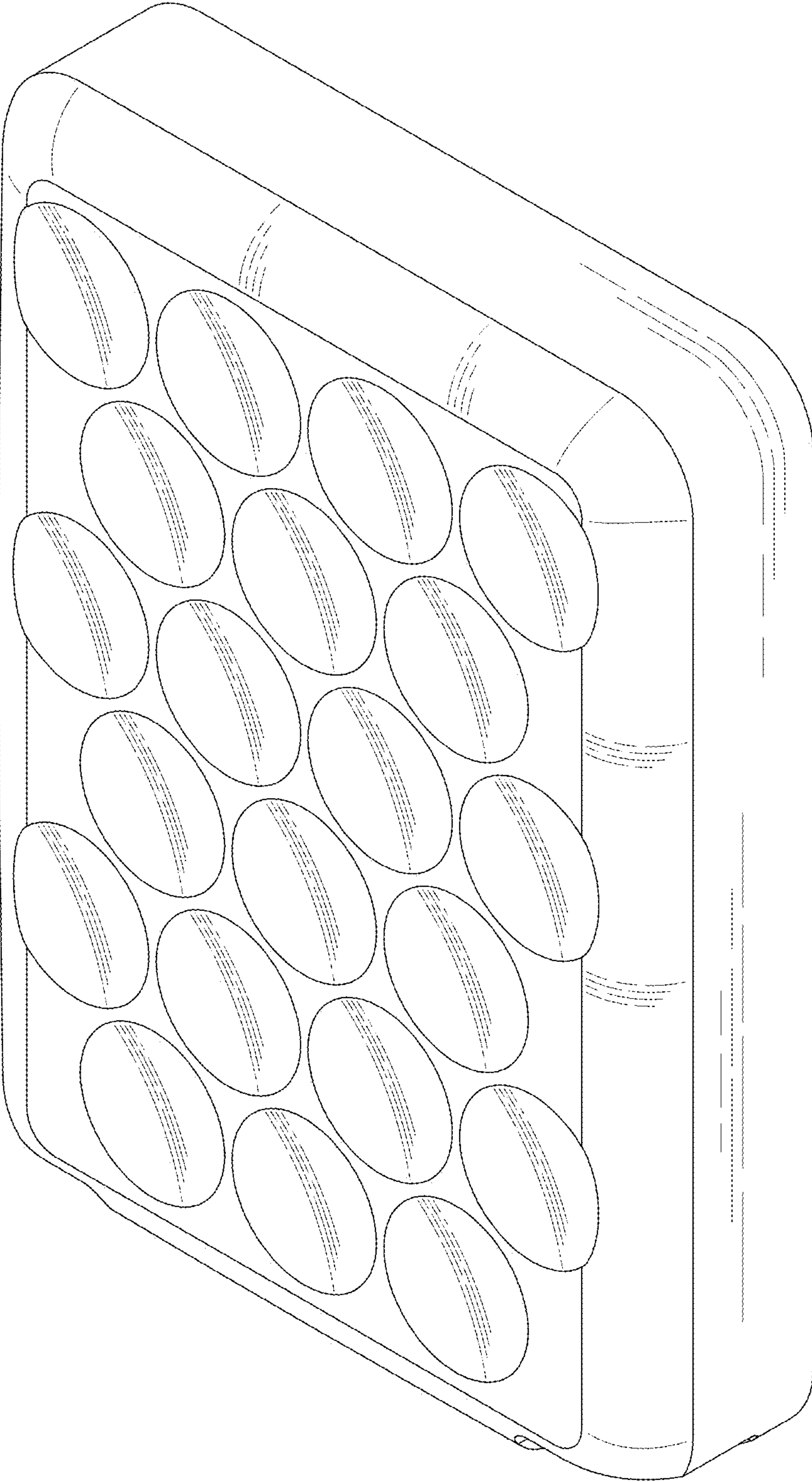

FIG. 1

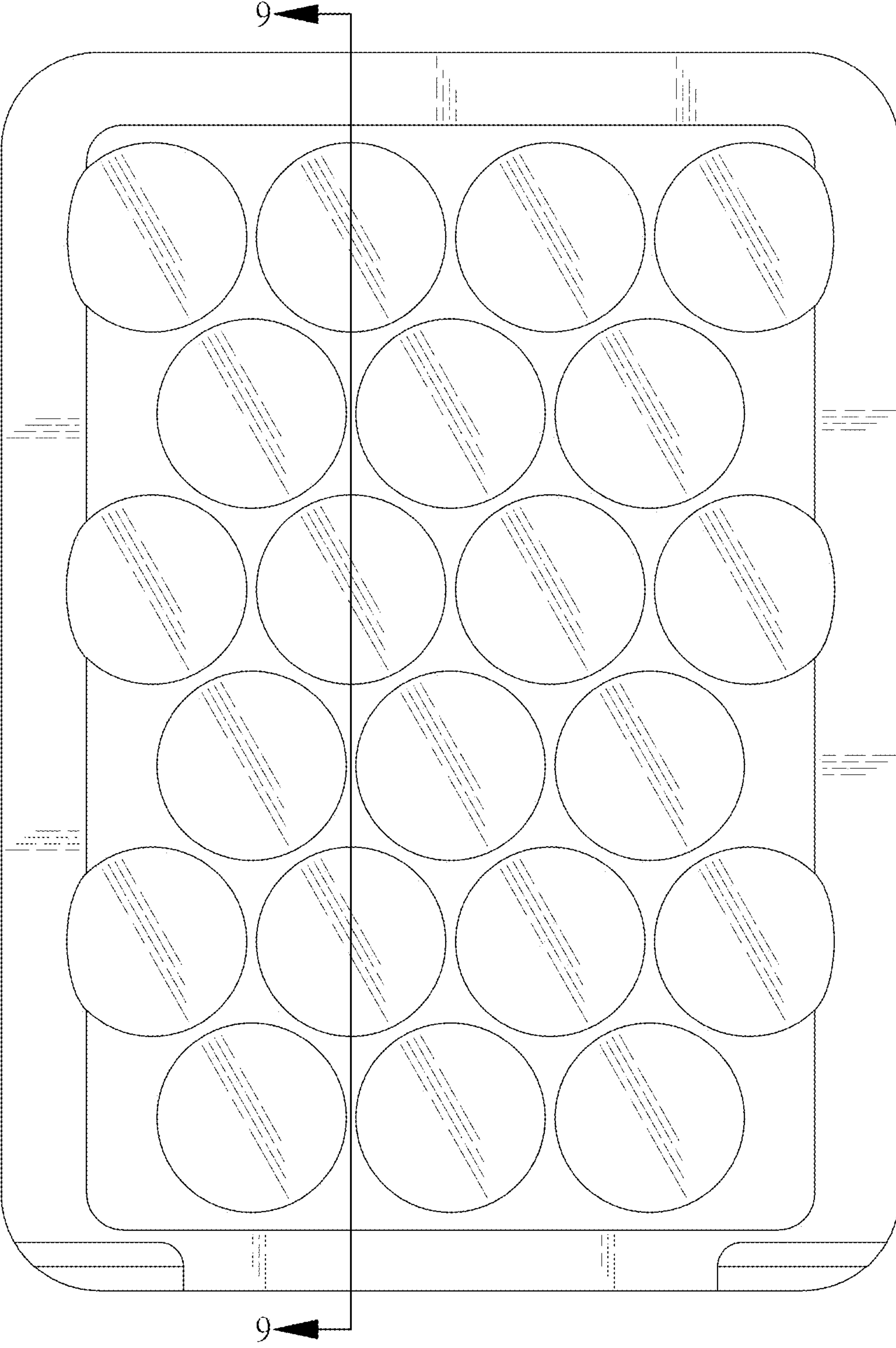

FIG. 2

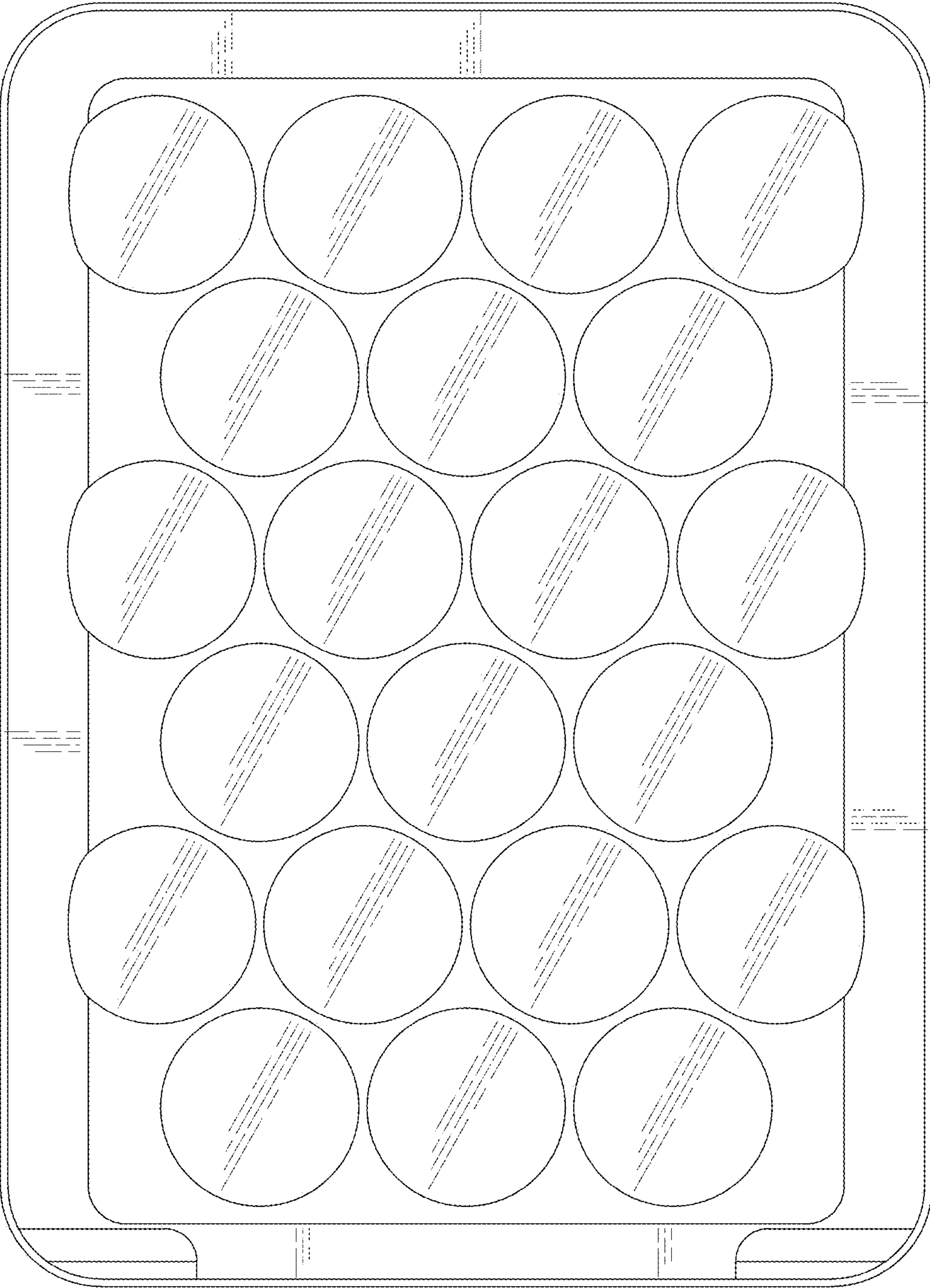

FIG. 3

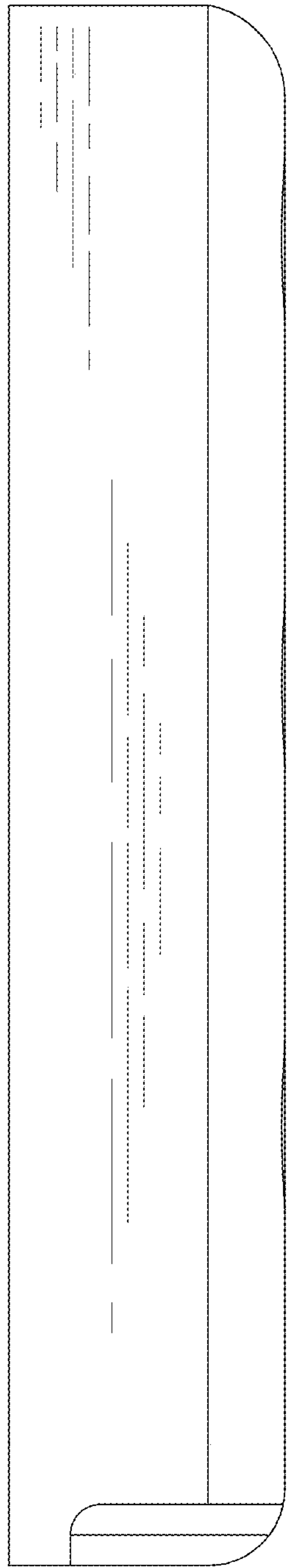

FIG. 4

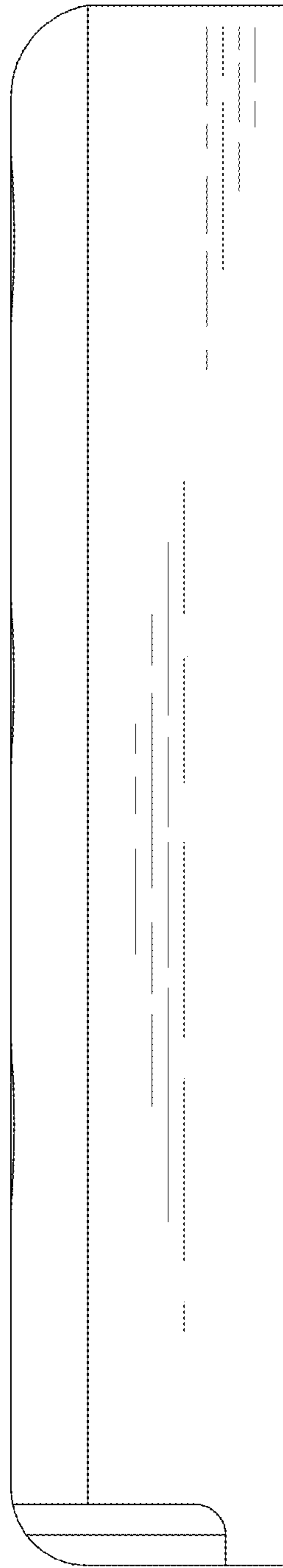

FIG. 5

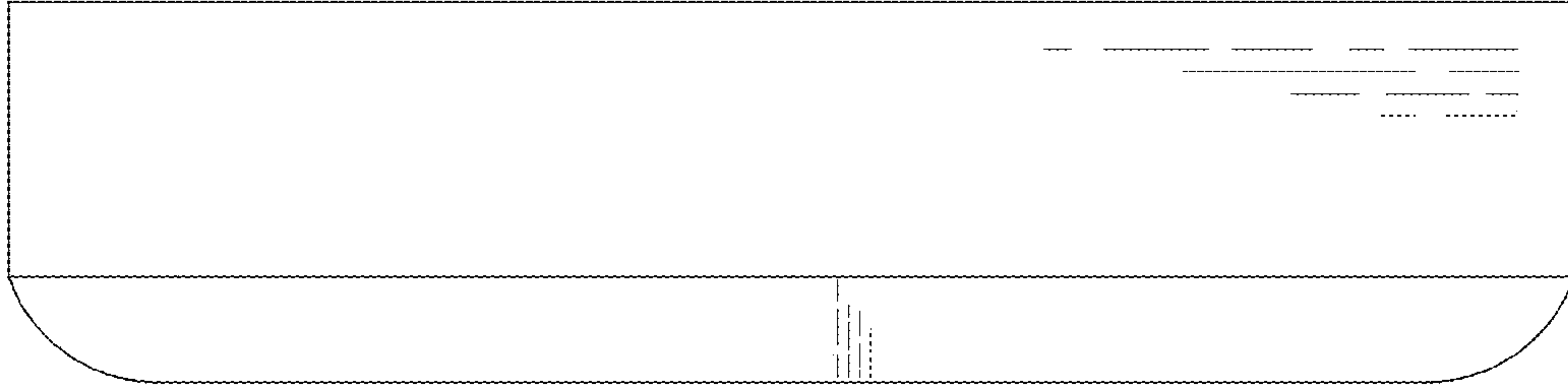

FIG. 6

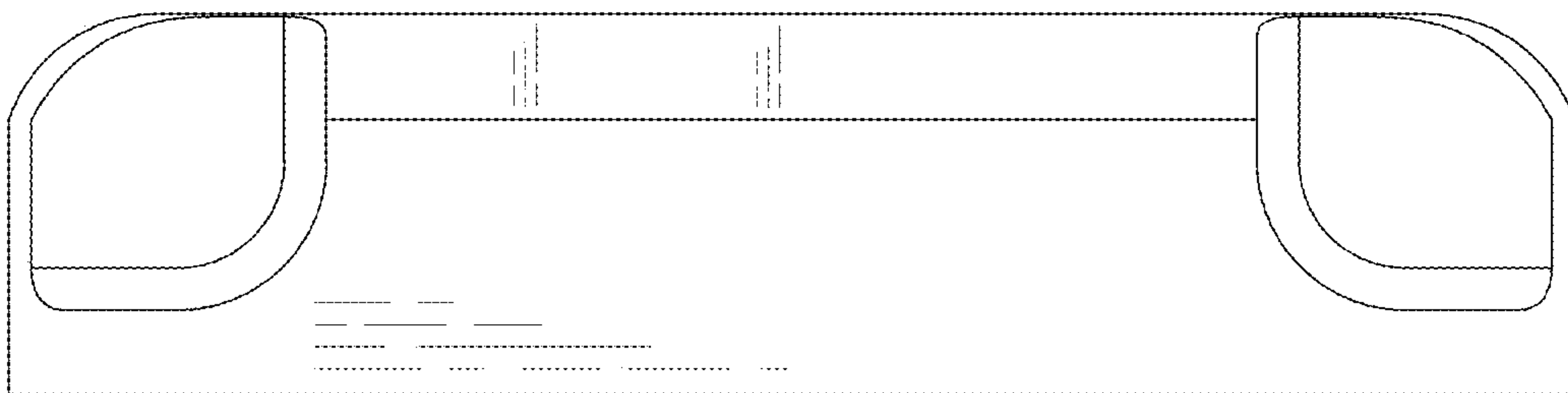

FIG. 7

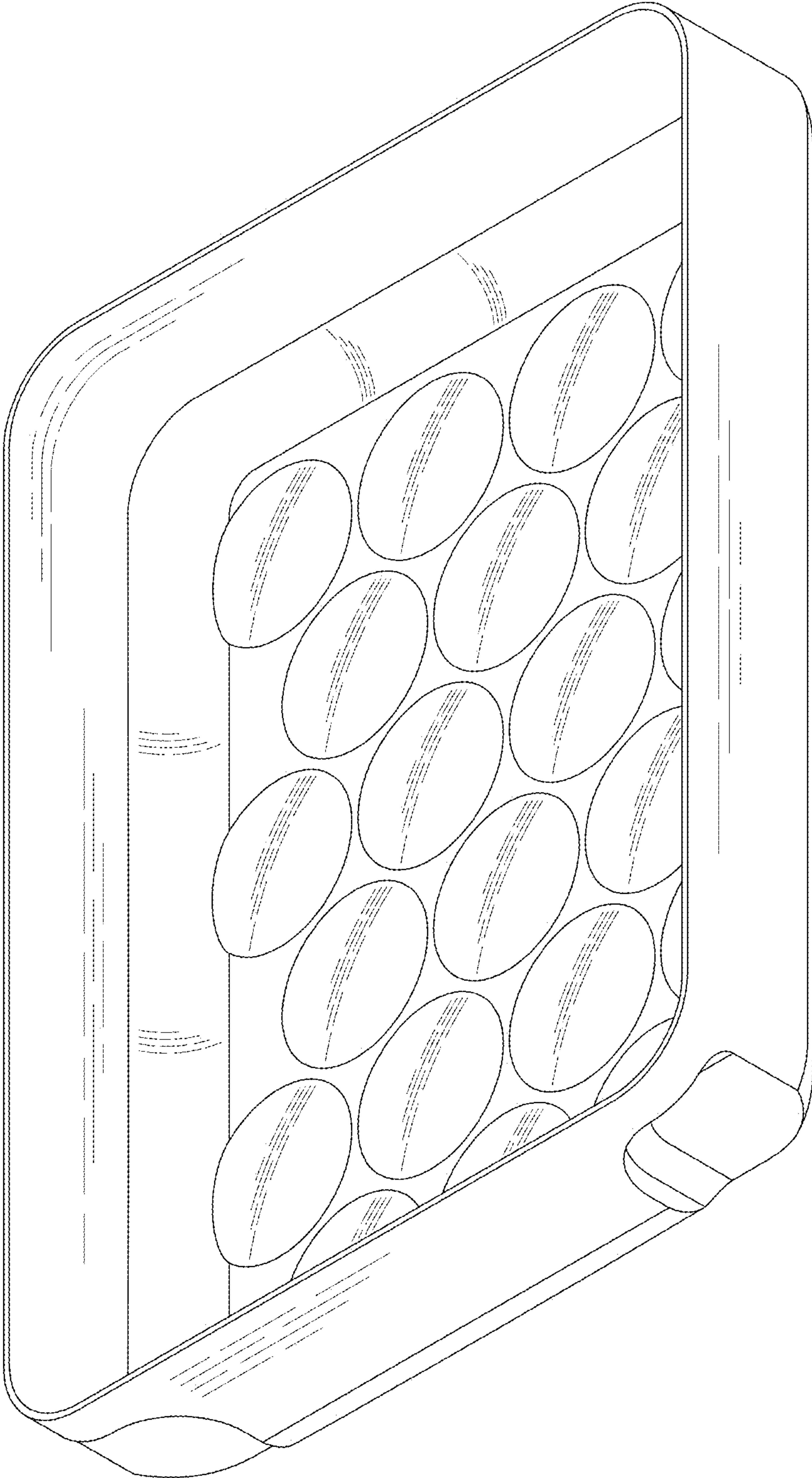

FIG. 8

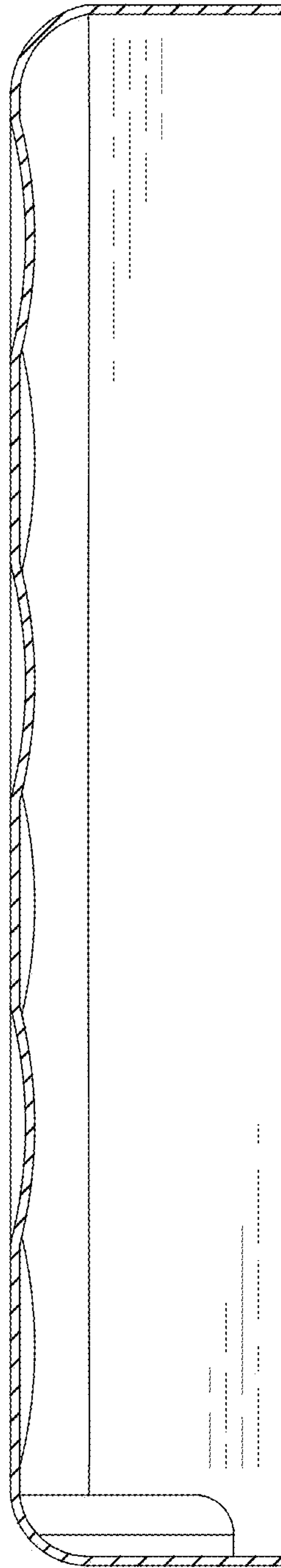

FIG. 9