



US00D894542S

(12) **United States Design Patent** (10) **Patent No.:** **US D894,542 S**
Bidal (45) **Date of Patent:** **** Sep. 1, 2020**

(54) **GOLF SHOE UPPER**

(71) Applicant: **Acushnet Company**, Fairhaven, MA (US)

(72) Inventor: **Jean-Marie Bidal**, Bridgewater, MA (US)

(73) Assignee: **Acushnet Company**, Fairhaven, MA (US)

(**) Term: **15 Years**

(21) Appl. No.: **29/661,585**

(22) Filed: **Aug. 29, 2018**

(51) **LOC (12) Cl.** **02-04**

(52) **U.S. Cl.**
USPC **D2/902; D2/906**

(58) **Field of Classification Search**
USPC D2/902, 906, 907, 911, 912, 935, 944,
D2/945, 969, 972, 973
CPC A43B 5/06; A43B 23/042; A43B 23/0205;
A43B 23/04
See application file for complete search history.

(56) **References Cited**

U.S. PATENT DOCUMENTS

D541,514 S	*	5/2007	Lane, III	D2/969
D560,341 S		1/2008	Mochen		
D560,343 S		1/2008	Mochen		
D603,597 S		11/2009	Bacon		
D628,373 S	*	12/2010	Lane, III	D2/969
D654,681 S	*	2/2012	Bacon	D2/906
D728,205 S		5/2015	Weddle et al.		
D757,413 S	*	5/2016	Bacon	D2/969

OTHER PUBLICATIONS

Superlites XP posted by FootJoy posted date unknown, © Amazon, [online], [site visited Jan. 5, 2020]. Available from Internet, https://

www.amazon.com/FootJoy-Superlites-Slip-Shoes-58063/dp/B07NGFZDNY/ref=sr_1_2?dchild=1&keywords=Superlites%2BXp&qid=1578332102&s=apparel&sr=1-2&th=1 (Year: 2020).*
Superlites XP posted by FootJoy posted review date 2019, © Walmart, [online], [site visited Jan. 5, 2020]. Available from Internet, https://www.walmart.com/ip/FootJoy-Men-s-2019-SuperLites-XP-Golf-Shoes/954365182 (Year: 2019).*

* cited by examiner

Primary Examiner — Cynthia Ramirez

Assistant Examiner — Laura H Yu

(74) *Attorney, Agent, or Firm* — Daniel W. Sullivan

(57) **CLAIM**

The ornamental design for a golf shoe upper, as shown and described.

DESCRIPTION

FIG. 1 is a top perspective view of the golf shoe upper showing my new design;
FIG. 2 is a lateral side elevation view thereof;
FIG. 3 is a front elevation view thereof;
FIG. 4 is a rear elevation view thereof;
FIG. 5 is a medial side elevation view thereof;
FIG. 6 is a top plan view thereof; and,
FIG. 7 is a bottom plan view thereof.
In FIGS. 1-7, the broken lines showing logos on the top surface of the shoe form no part of the claimed design. Also, the broken lines showing a shoe outsole including cleats and logo on the bottom surface of the shoe form no part of the claimed design. All remaining broken lines are representative of stitching that forms part of the claimed design. The different stippling shown on the top surface of the shoe indicates a contrast in appearance between the respective areas of the top surface.

1 Claim, 6 Drawing Sheets

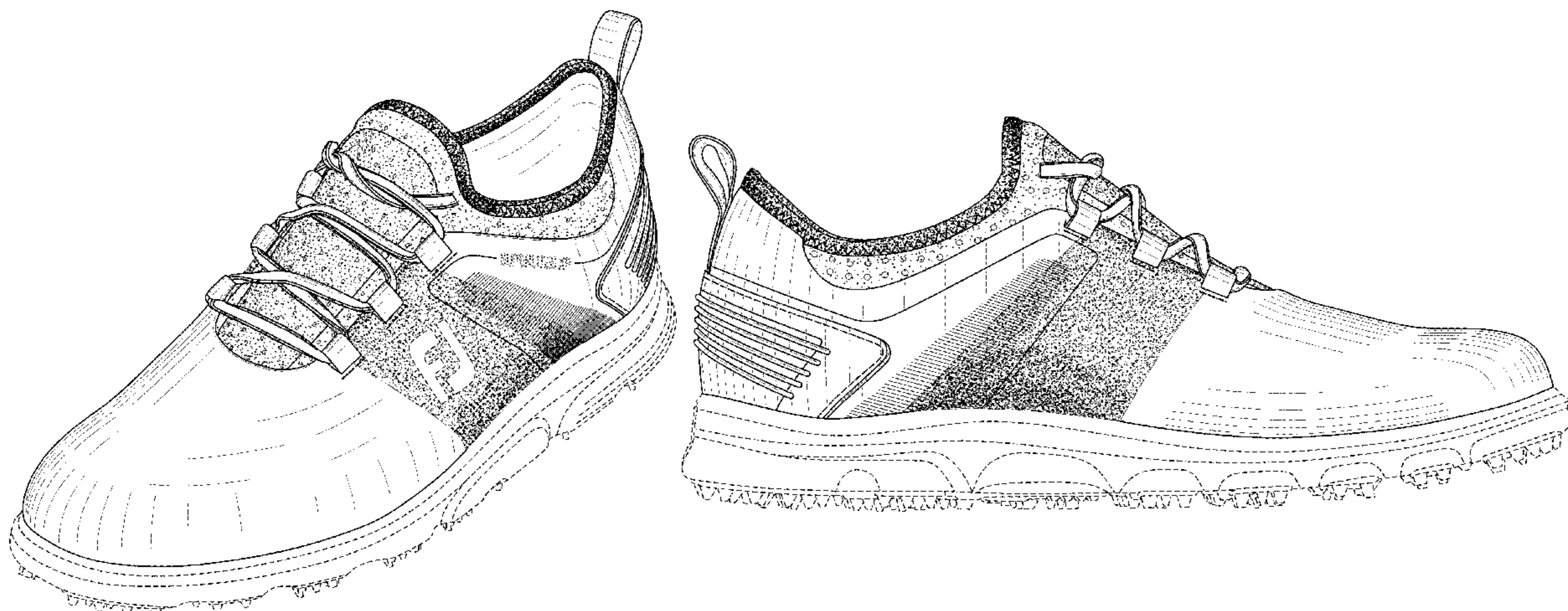

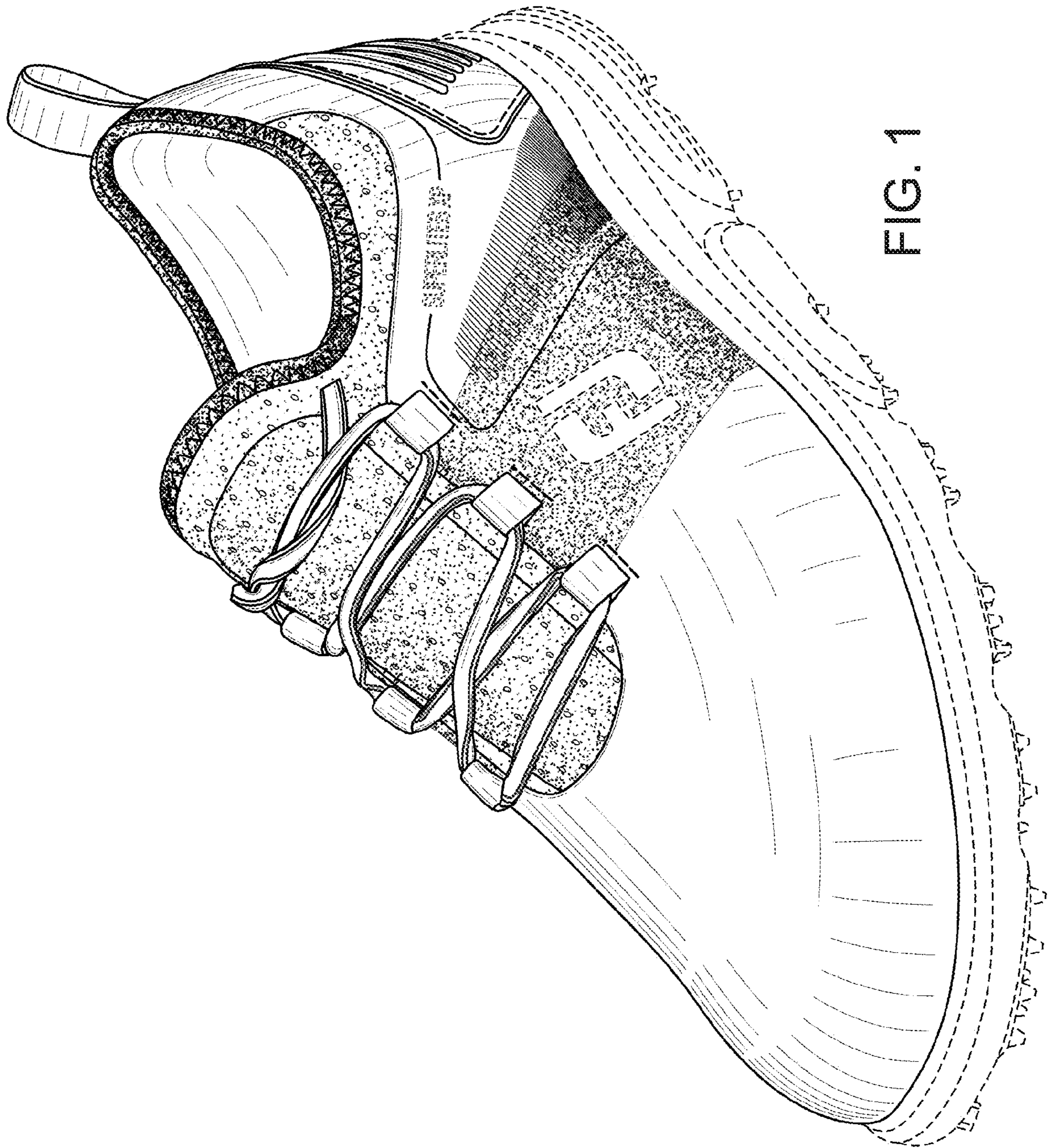

FIG. 1

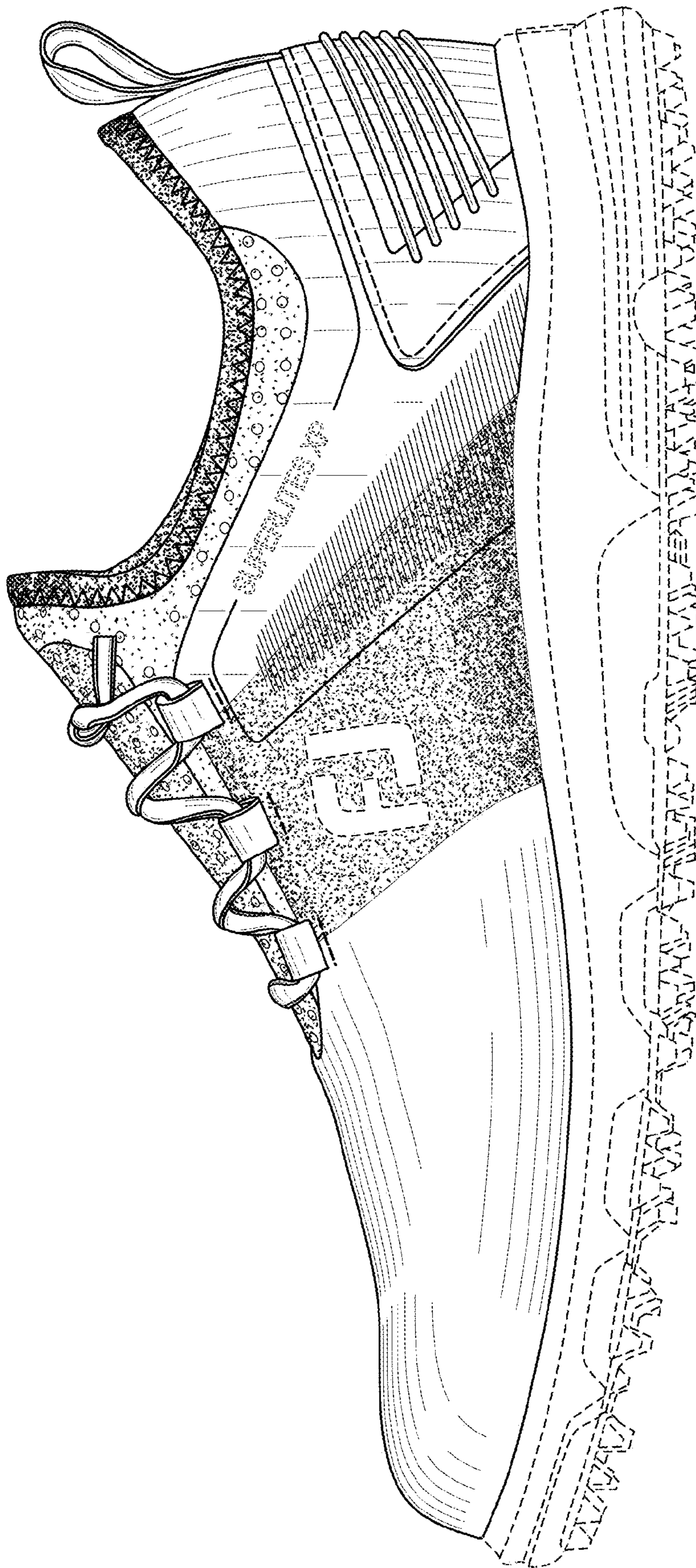

FIG. 2

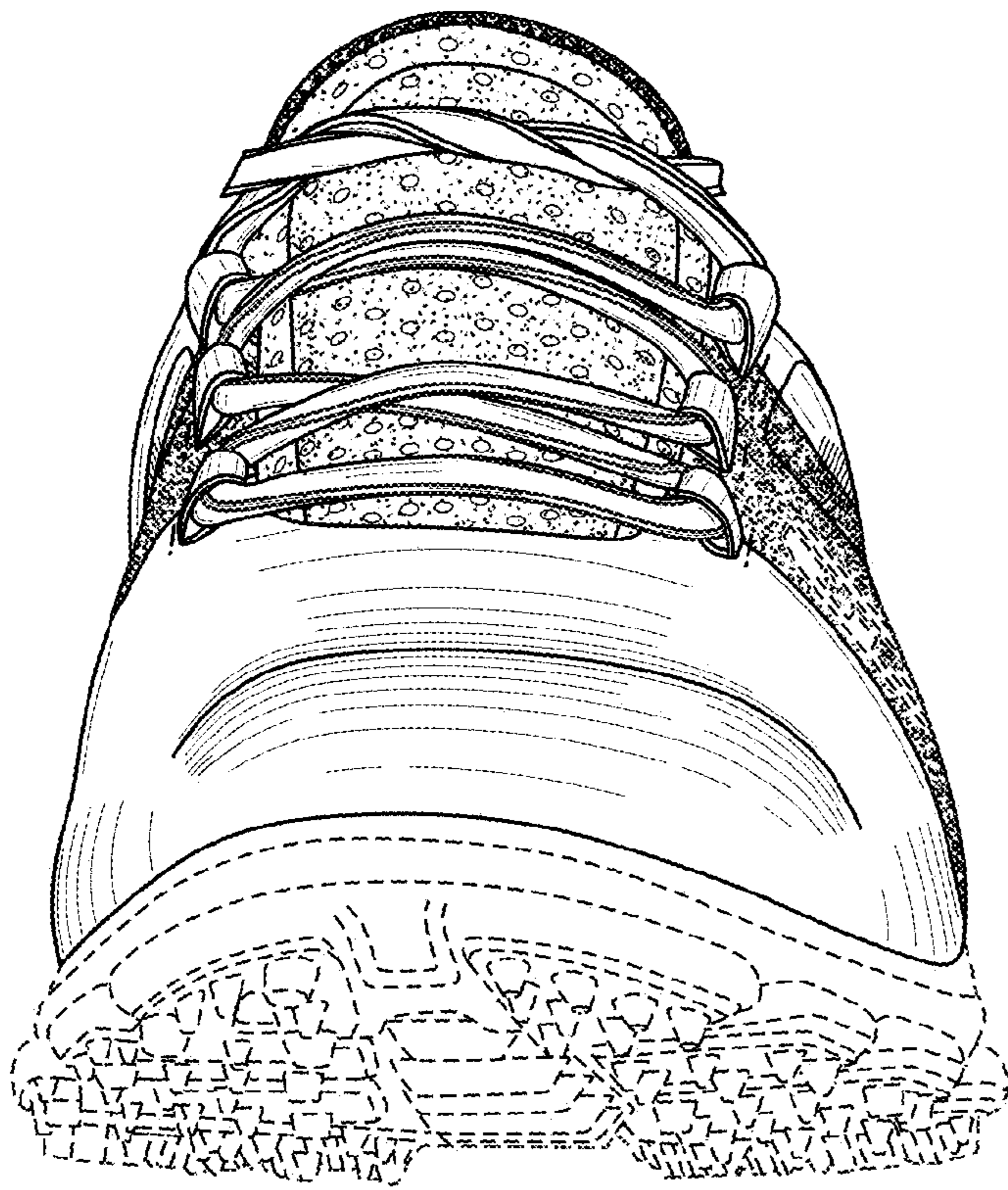

FIG. 3

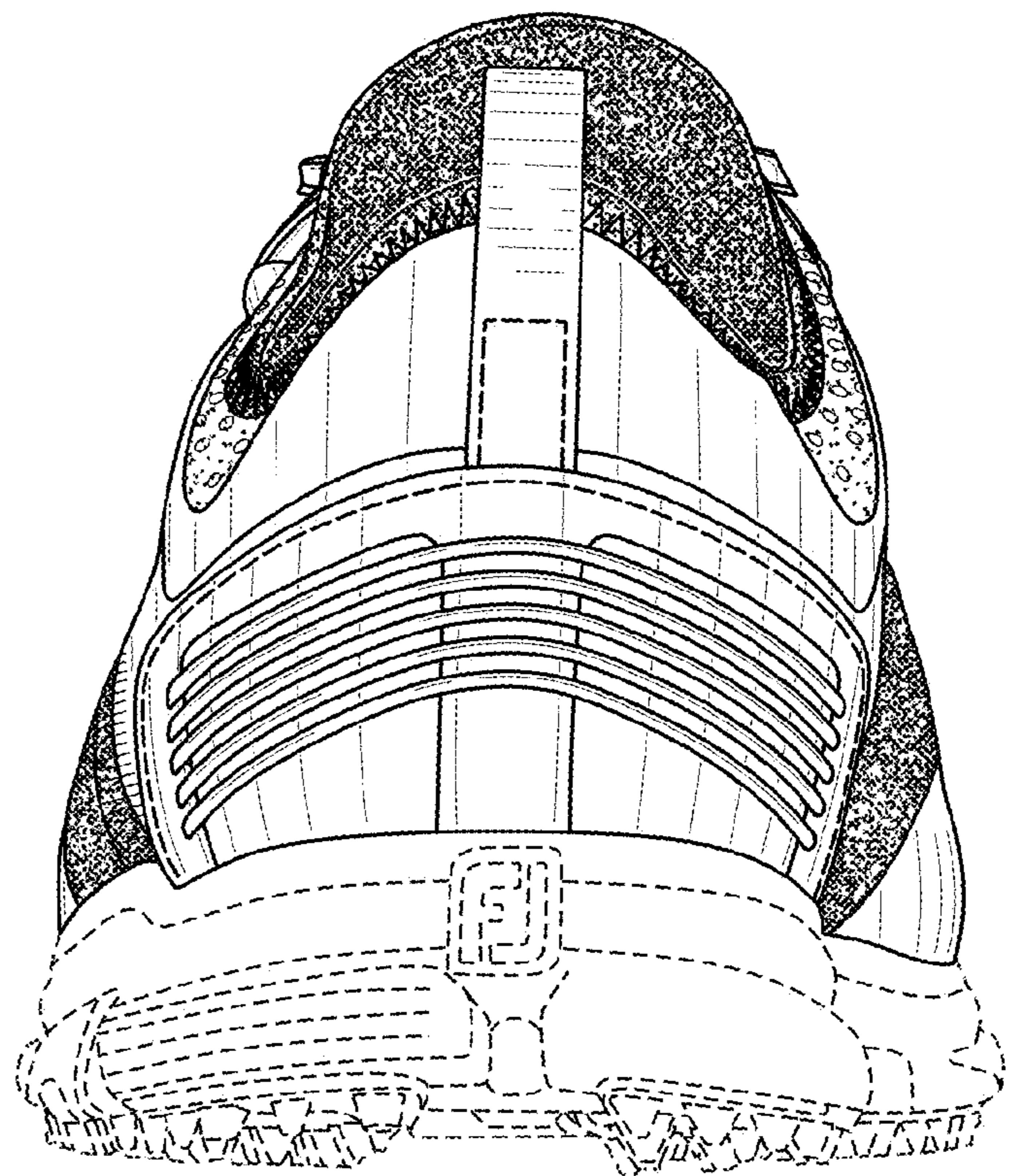

FIG. 4

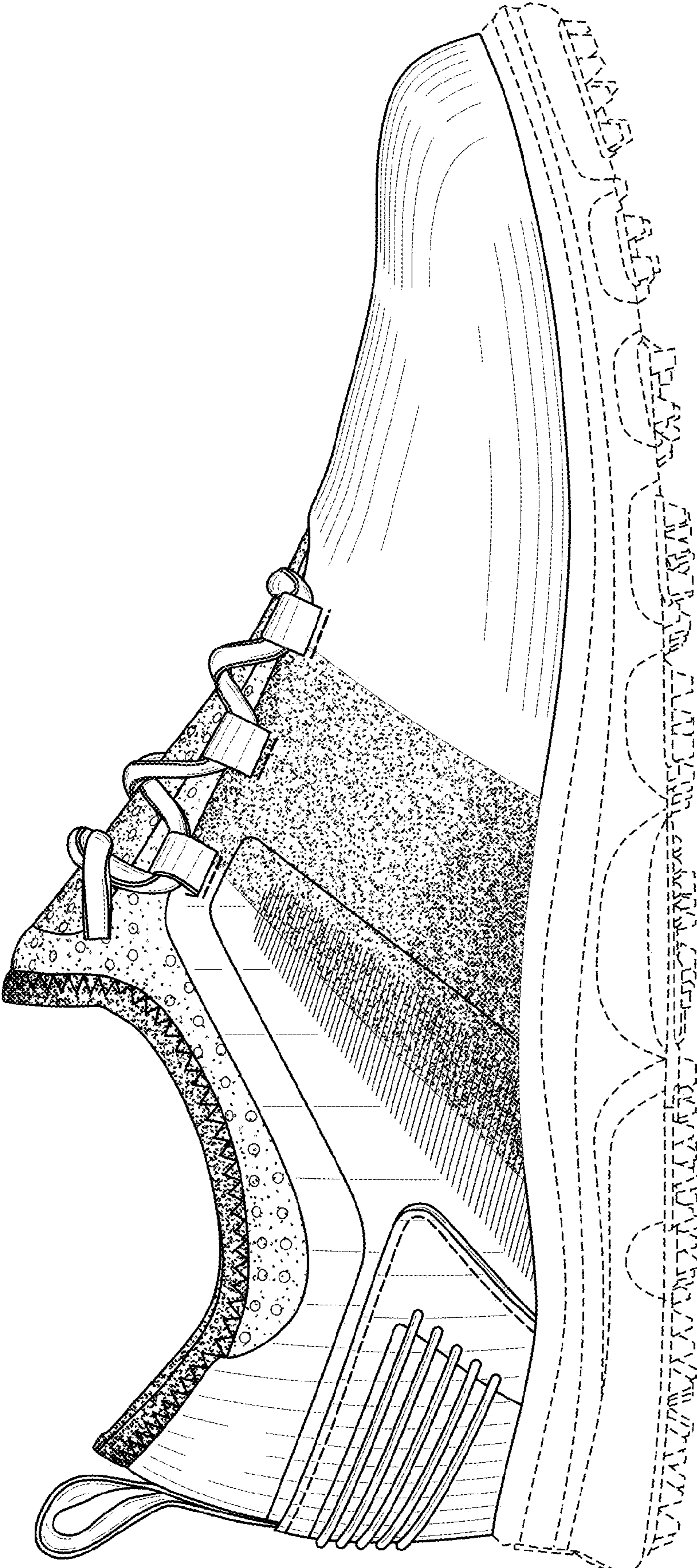

FIG. 5

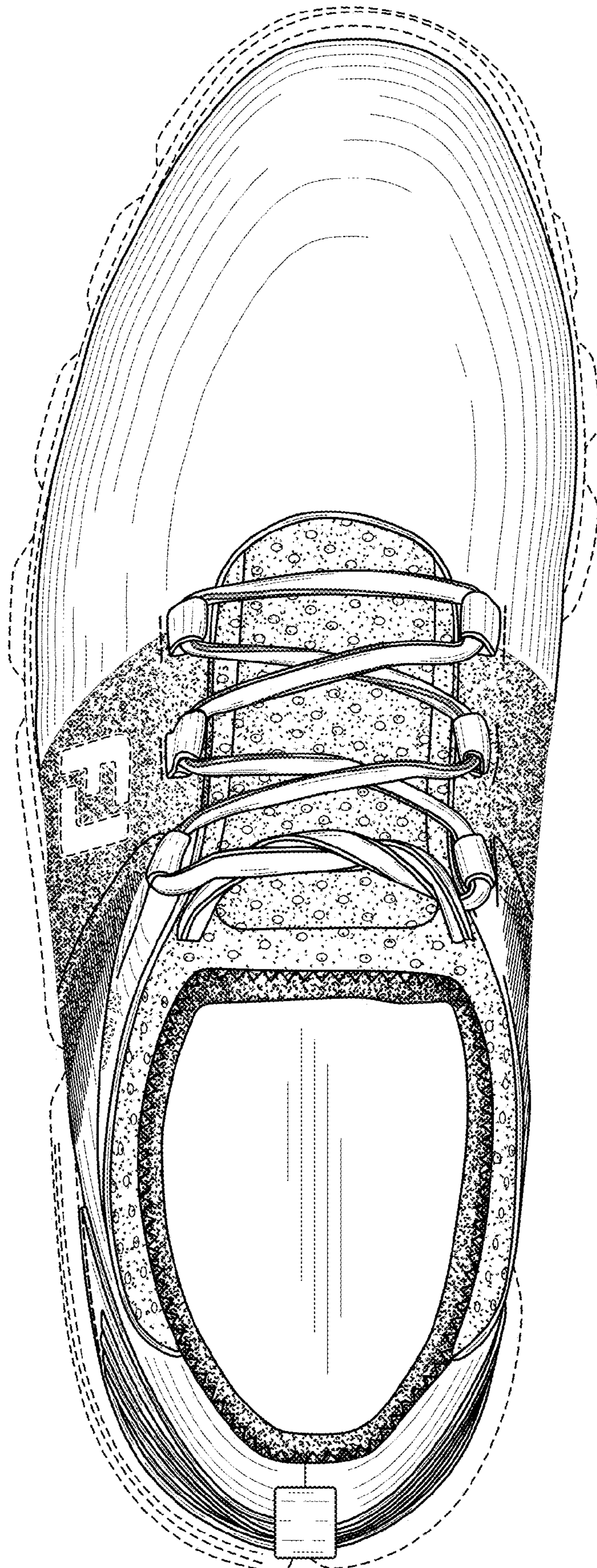

FIG. 6

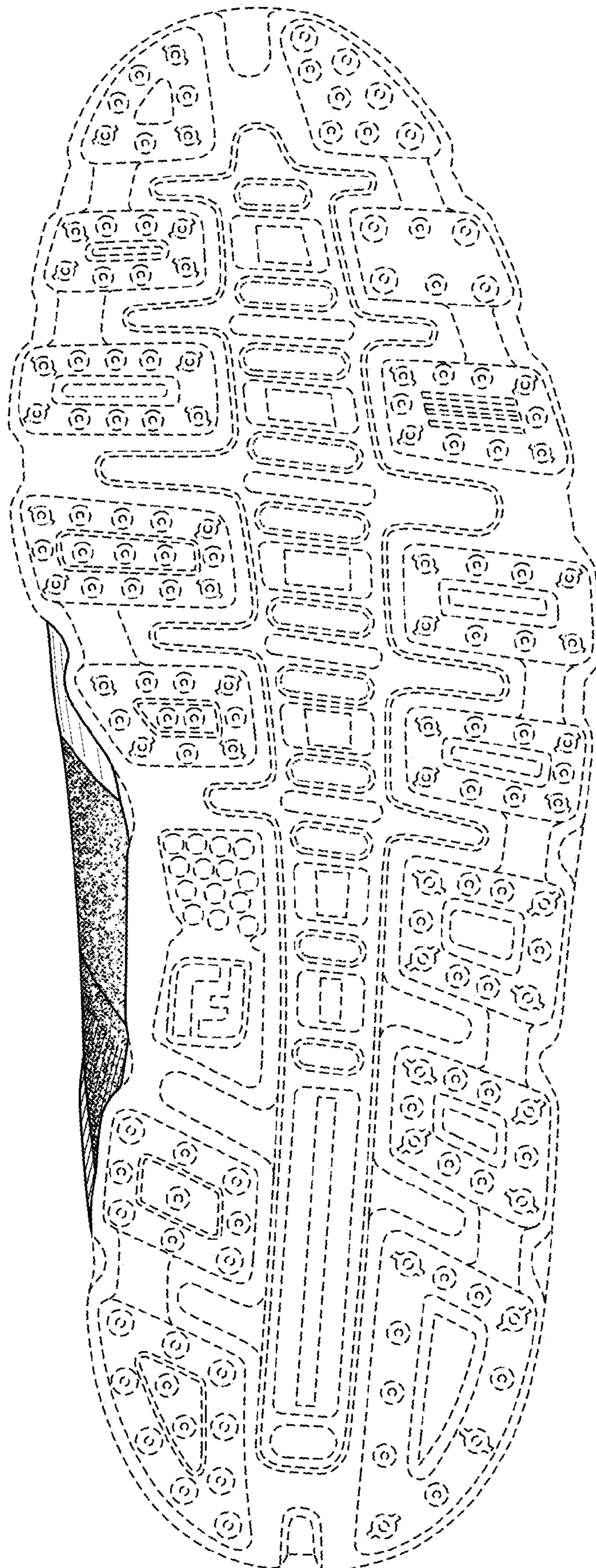

FIG. 7