



US00D894413S

(12) **United States Design Patent**  
**Kim**

(10) **Patent No.:** **US D894,413 S**  
(45) **Date of Patent:** **\*\* Aug. 25, 2020**

- (54) **LED BEAUTY DEVICE**
- (71) Applicant: **GTG Wellness CO., LTD.**, Yongin-si, Gyeonggi-do (KR)
- (72) Inventor: **Tai Hyun Kim**, Seoul (KR)
- (73) Assignee: **GTG Wellness CO., LTD.** (KR)
- (\*\*) Term: **15 Years**
- (21) Appl. No.: **29/676,691**
- (22) Filed: **Jan. 14, 2019**
- (51) **LOC (12) Cl.** ..... **28-03**
- (52) **U.S. Cl.**  
USPC ..... **D24/209**
- (58) **Field of Classification Search**  
USPC ..... D24/107, 186, 200, 209, 210, 231;  
D28/9, 44.1  
CPC .... A61N 5/062; A61N 5/0616; A61N 5/0618;  
A61N 2005/0629; A61N 2005/0636;  
A61N 2005/064; A61N 2005/0643; A61N  
2005/0644; A61N 2005/0659; A61N  
2005/0662; A61N 2005/0663; A61B  
2018/00452; A61B 2018/1807  
See application file for complete search history.

D831,839 S *	10/2018	Pelletier	.....	D24/209
D870,905 S *	12/2019	Xiong	.....	D24/200
2013/0066404 A1 *	3/2013	Tapper	.....	A61F 9/045 607/90
2014/0350643 A1 *	11/2014	Pepitone	.....	A61N 5/0616 607/89
2016/0106999 A1 *	4/2016	Michaels	.....	A61M 37/00 604/20

**FOREIGN PATENT DOCUMENTS**

CN 201830618363.0 \* 11/2018

\* cited by examiner

*Primary Examiner* — Anhdao Doan

(74) *Attorney, Agent, or Firm* — Park & Associates IP Law, P.C.

(57) **CLAIM**

The ornamental design for a LED beauty device, as shown and described.

**DESCRIPTION**

FIG. 1 is a perspective view of the LED beauty device according to my new design;  
 FIG. 2 is a front elevational view thereof;  
 FIG. 3 is a rear elevational view thereof;  
 FIG. 4 is a left side elevational view thereof;  
 FIG. 5 is a right side elevational view thereof;  
 FIG. 6 is a top plan view thereof; and,  
 FIG. 7 is a bottom plan view thereof.  
 The color shown in the drawings forms no part of the claimed design.

**1 Claim, 7 Drawing Sheets**

(56) **References Cited**  
 U.S. PATENT DOCUMENTS

D293,373 S *	12/1987	Beck	.....	D16/312
D641,489 S *	7/2011	Hayton	.....	D24/209
D711,008 S *	8/2014	Park	.....	D24/209
D747,495 S *	1/2016	Attal	.....	D24/186
D777,339 S *	1/2017	Chen	.....	D24/209
D804,047 S *	11/2017	Michaels	.....	D24/209

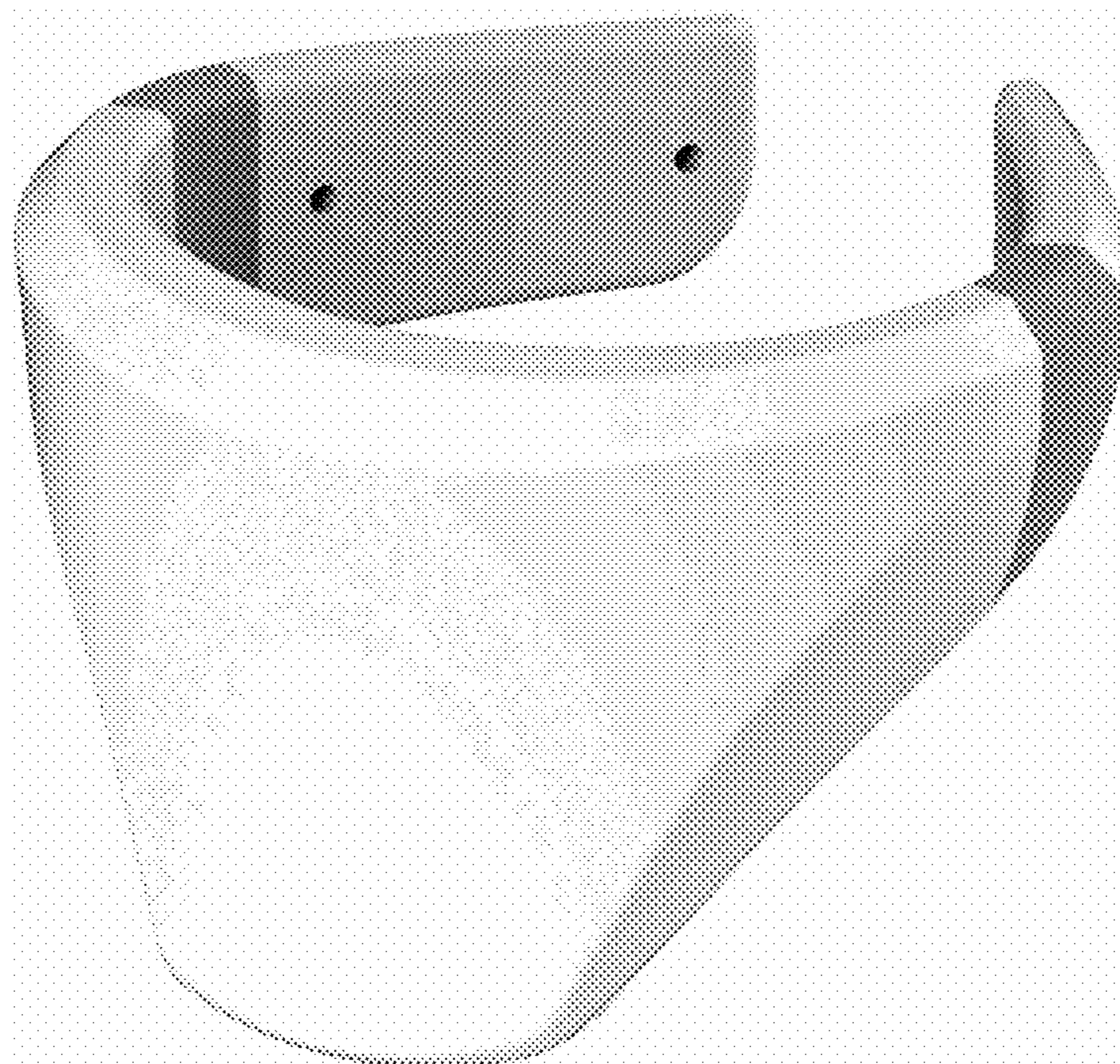

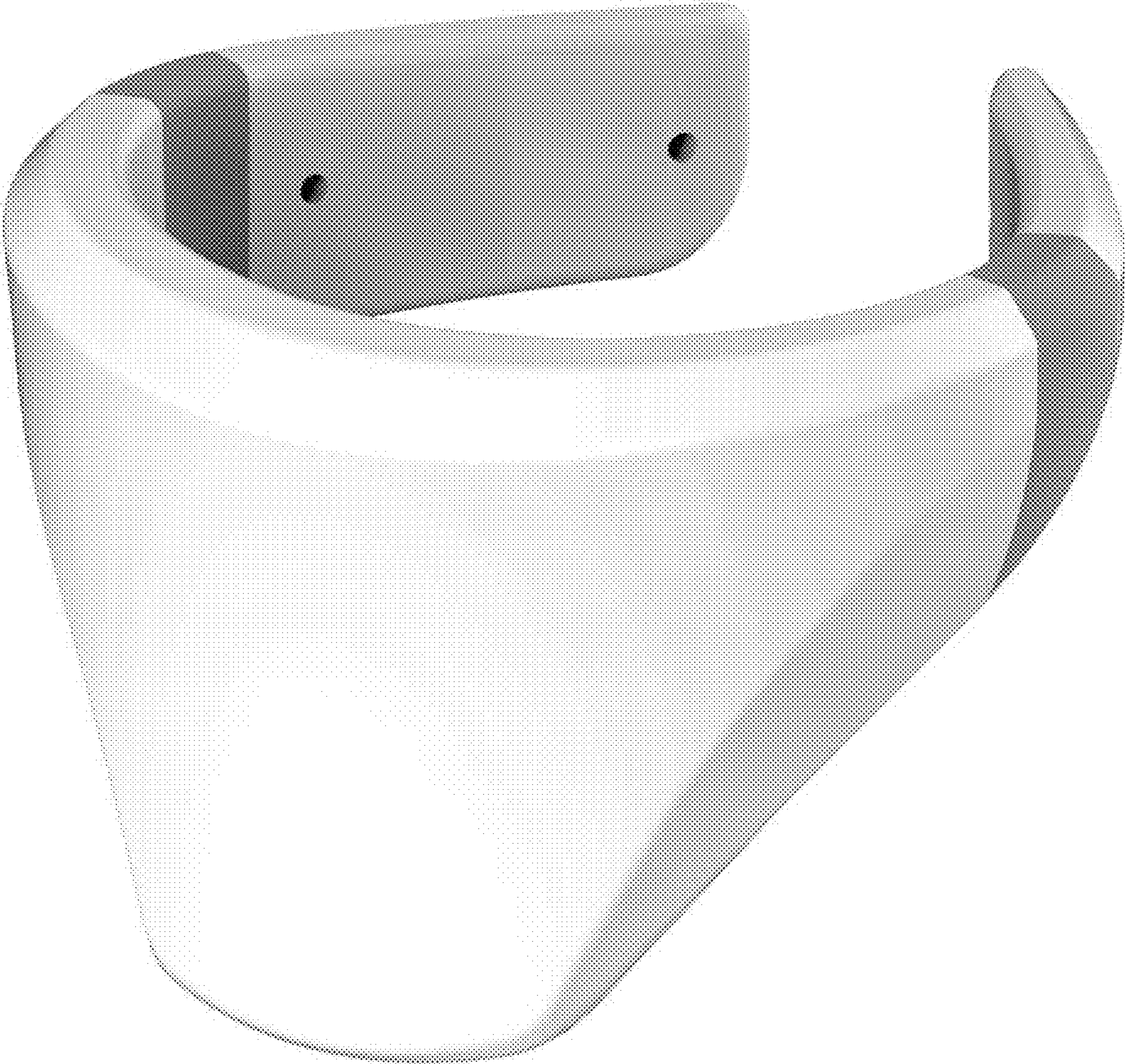

FIG. 1



FIG. 2

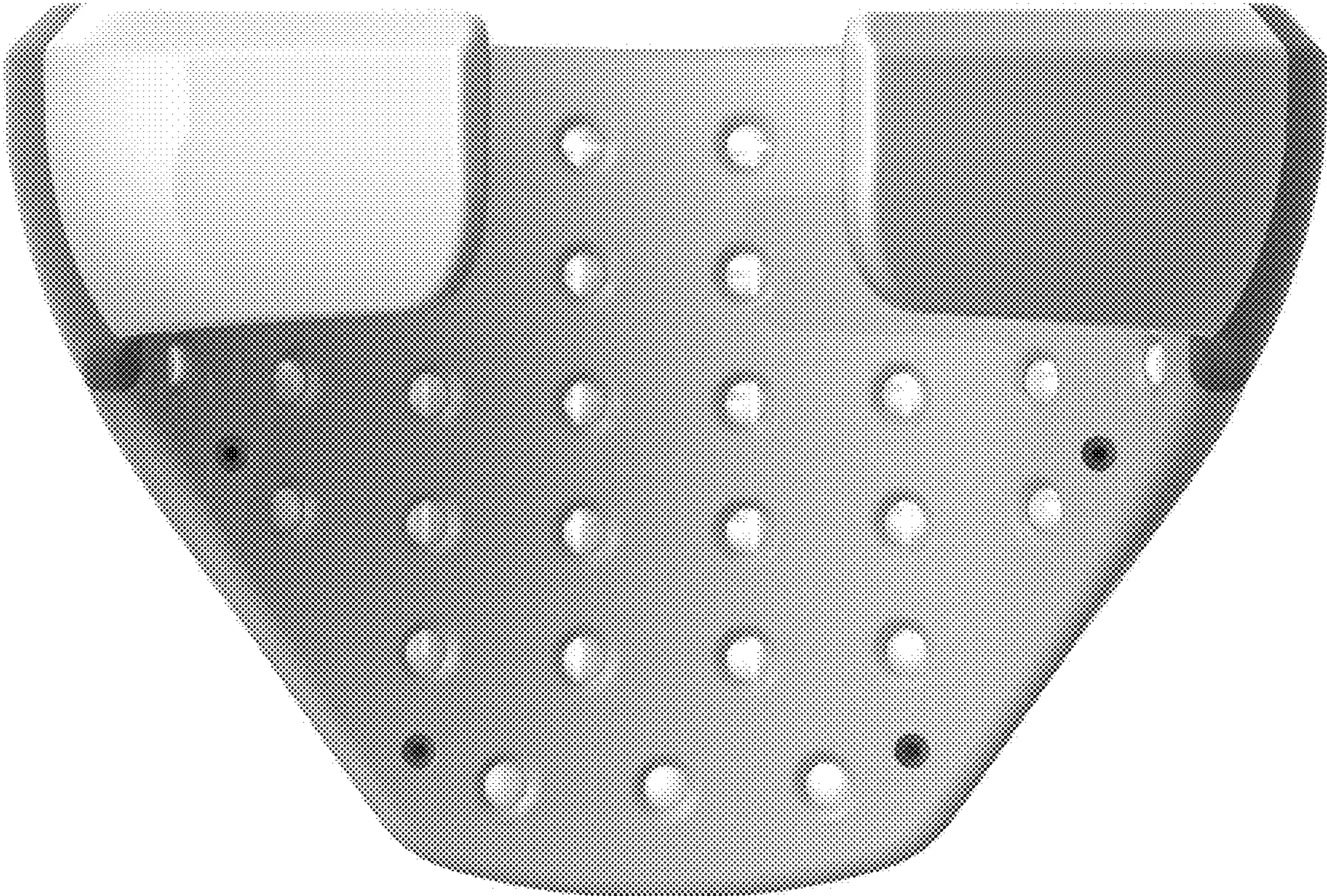

FIG. 3

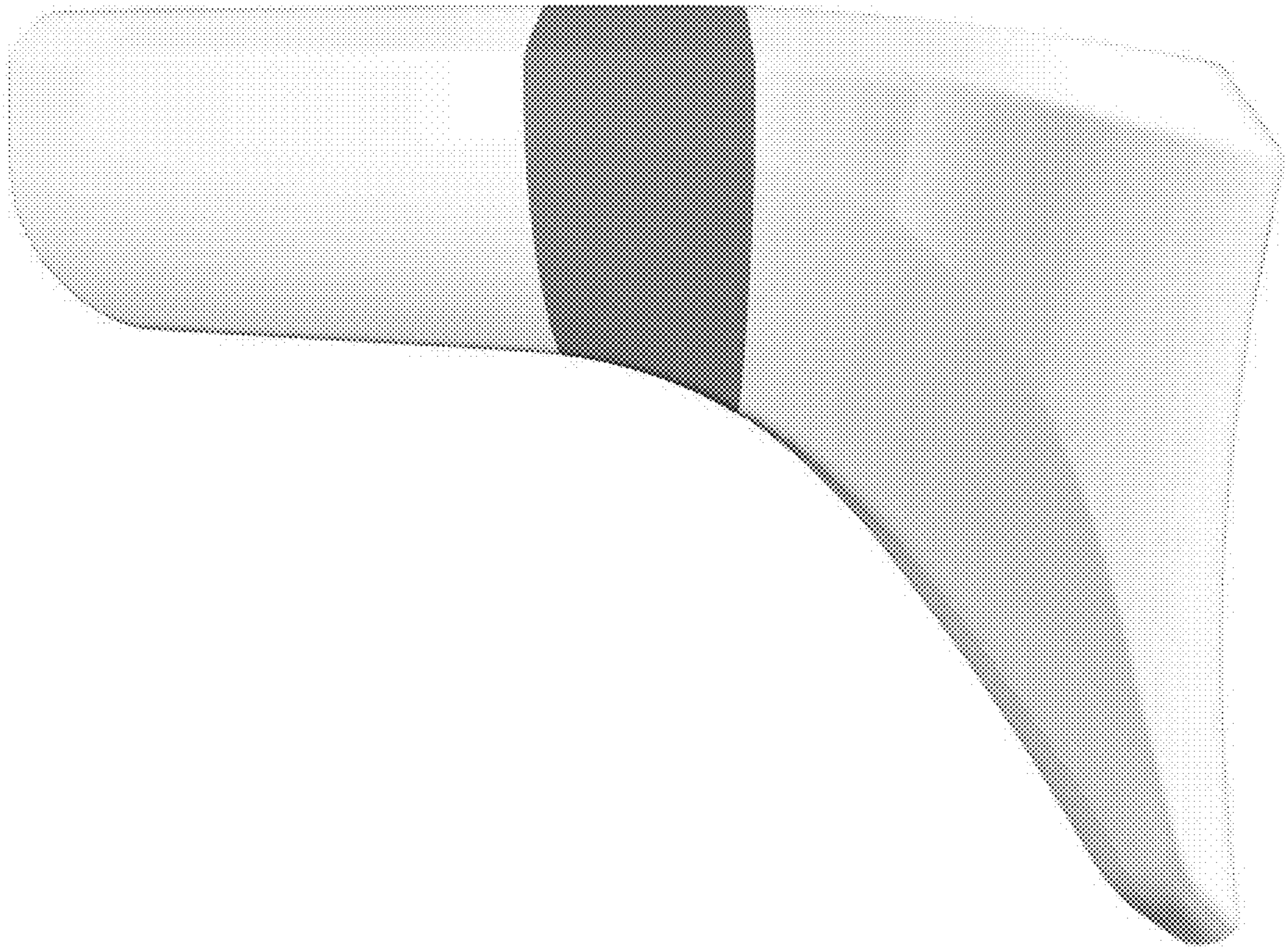

FIG. 4

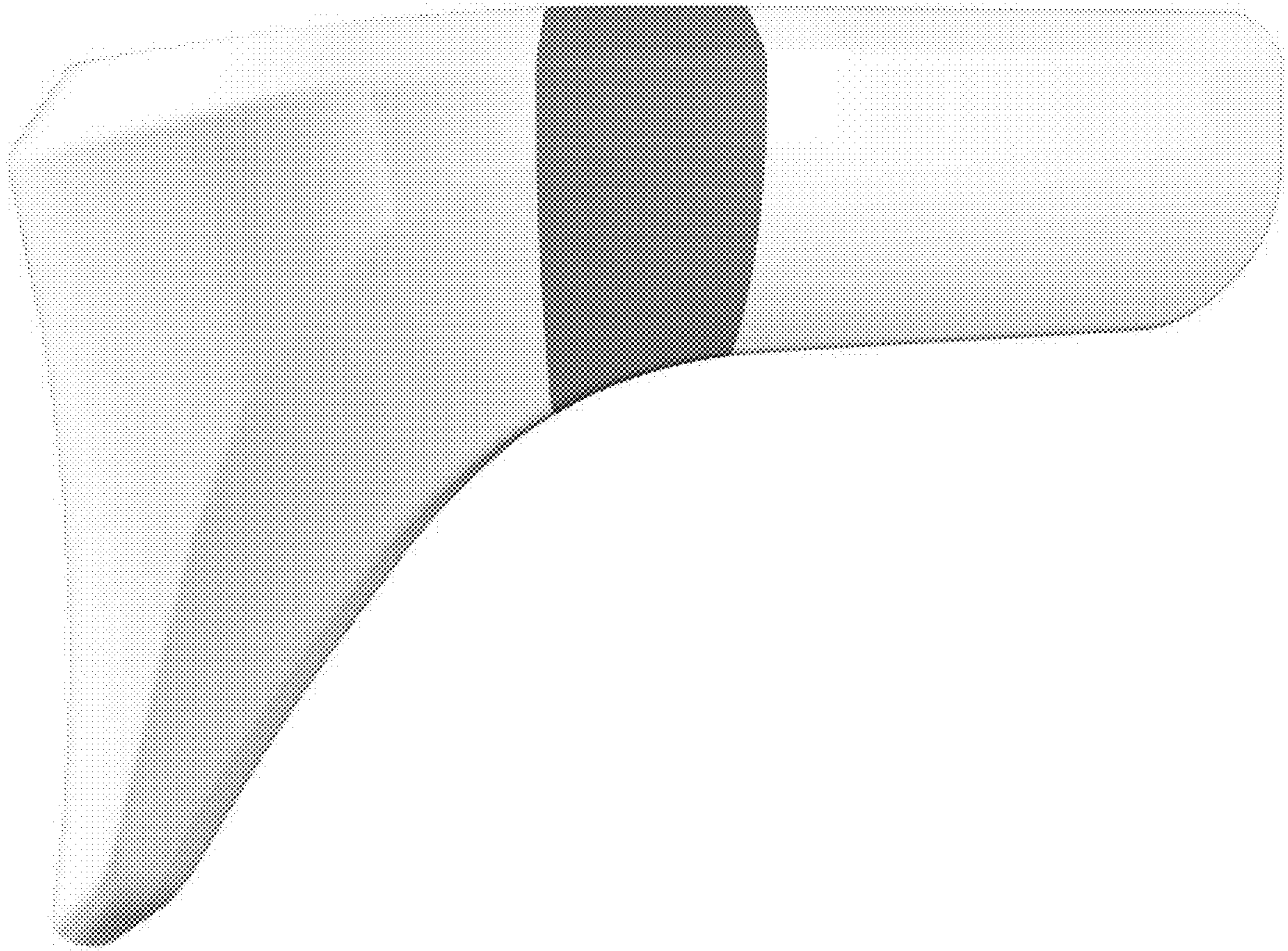

FIG. 5

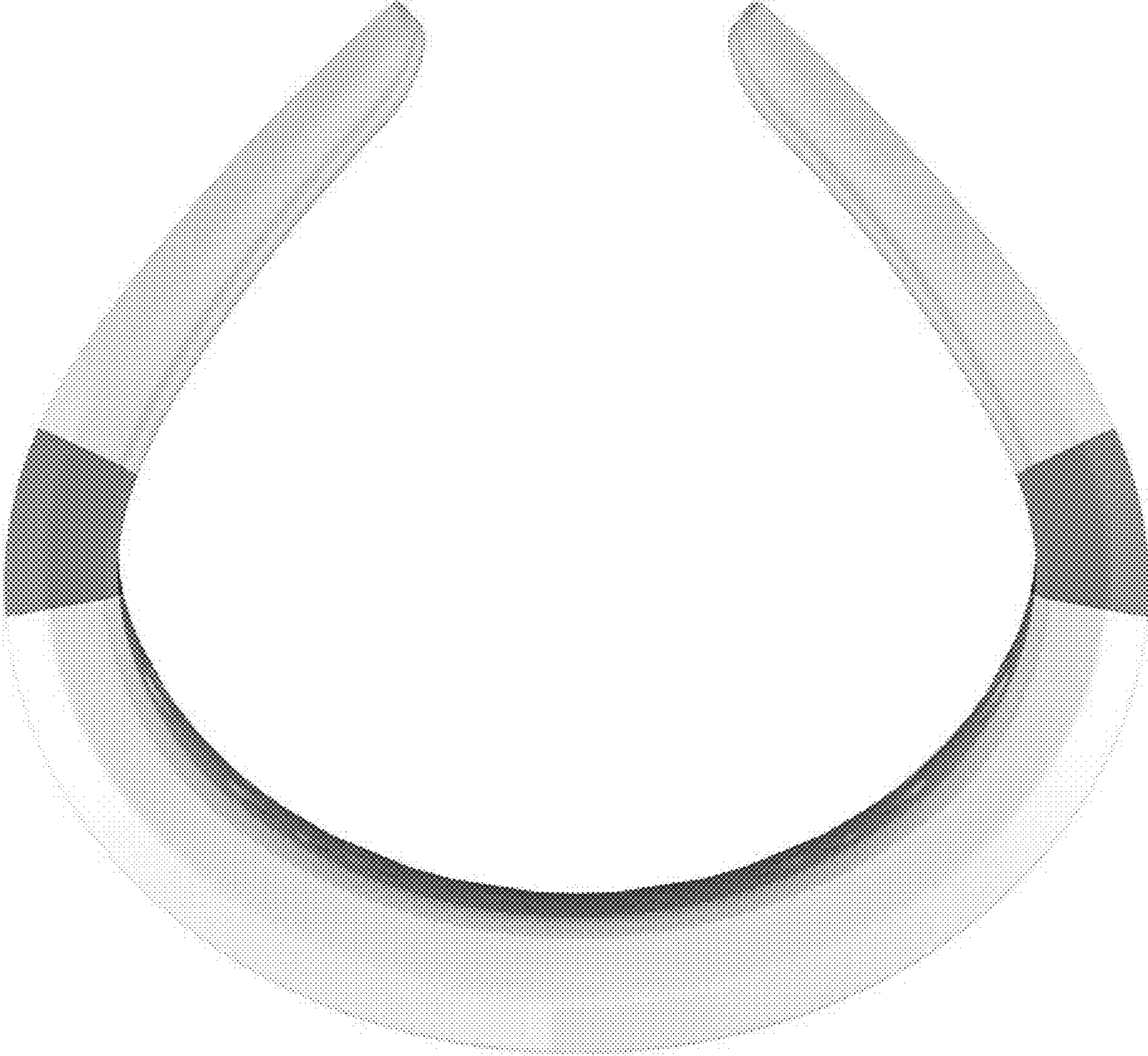

FIG. 6



FIG. 7