

US00D894111S

(12) **United States Design Patent** (10) **Patent No.:** **US D894,111 S**
Sato (45) **Date of Patent:** **** Aug. 25, 2020**

(54) **TIRE FOR AUTOMOBILE**
(71) Applicant: **SUMITOMO RUBBER INDUSTRIES, LTD.**, Kobe-shi, Hyogo (JP)
(72) Inventor: **Hana Sato**, Kobe (JP)
(73) Assignee: **SUMITOMO RUBBER INDUSTRIES, LTD.**, Kobe-shi, Hyogo (JP)

(**) Term: **15 Years**

(21) Appl. No.: **29/699,480**

(22) Filed: **Jul. 25, 2019**

(51) **LOC (12) Cl.** **12-15**

(52) **U.S. Cl.**
USPC **D12/597; D12/900**

(58) **Field of Classification Search**
USPC D12/579, 582, 584, 596, 597, 602, 603
CPC .. B60C 11/0306; B60C 11/0309; B60C 11/04
See application file for complete search history.

(56) **References Cited**

U.S. PATENT DOCUMENTS

D386,452 S	*	11/1997	Tsukagoshi	D12/597
D432,059 S	*	10/2000	Feider	D12/603
D464,026 S	*	10/2002	Godin	D12/596
D470,454 S	*	2/2003	Helt	D12/582
D584,681 S	*	1/2009	Shimada	D12/596

D632,245 S		2/2011	Audigier et al.	
D646,624 S		10/2011	Yamaguchi	
D727,839 S	*	4/2015	Rolland D12/583
D727,840 S	*	4/2015	Rolland D12/583
D728,458 S		5/2015	Otani et al.	
D736,146 S	*	8/2015	Rolland D12/600
D739,813 S	*	9/2015	Moore D12/600
D739,814 S	*	9/2015	Moore D12/600
D791,688 S		7/2017	Trowbridge et al.	
D829,641 S		10/2018	Youn	
D859,296 S	*	9/2019	Marlier D12/566
D867,275 S	*	11/2019	Yang D12/597

* cited by examiner

Primary Examiner — Robert M. Spear

(74) *Attorney, Agent, or Firm* — Birch, Stewart, Kolasch & Birch, LLP

(57) **CLAIM**

The ornamental design for a tire for automobile, as shown and described.

DESCRIPTION

FIG. 1 is a front perspective view of a tire for automobile showing my new design;
FIG. 2 is a front view thereof;
FIG. 3 is a left side view thereof;
FIG. 4 is a rear view thereof;
FIG. 5 is a right side view thereof;
FIG. 6 is a bottom view thereof;
FIG. 7 is a top view thereof; and,
FIG. 8 is a partial enlarged view of FIG. 2.

1 Claim, 8 Drawing Sheets

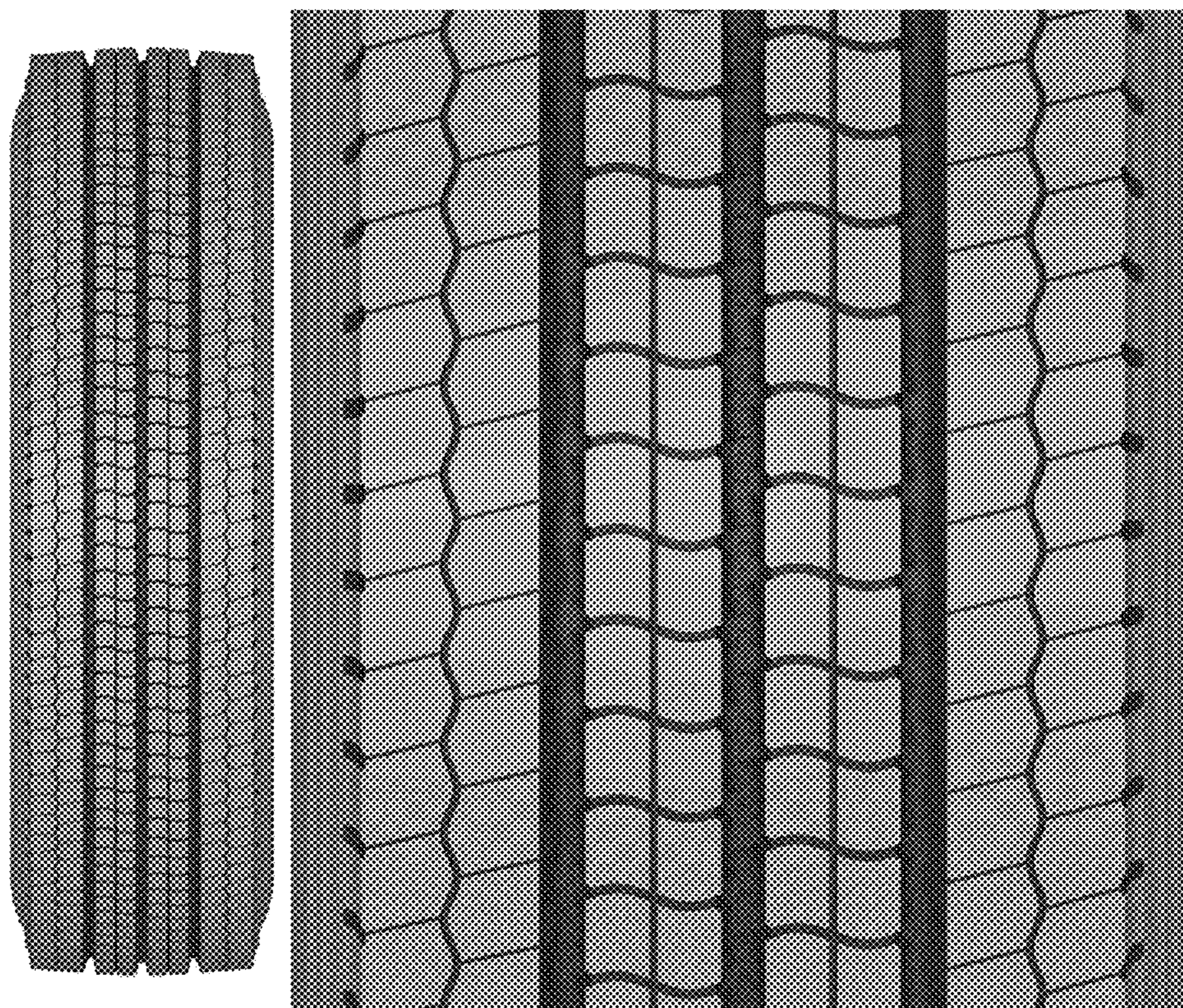



FIG. 1

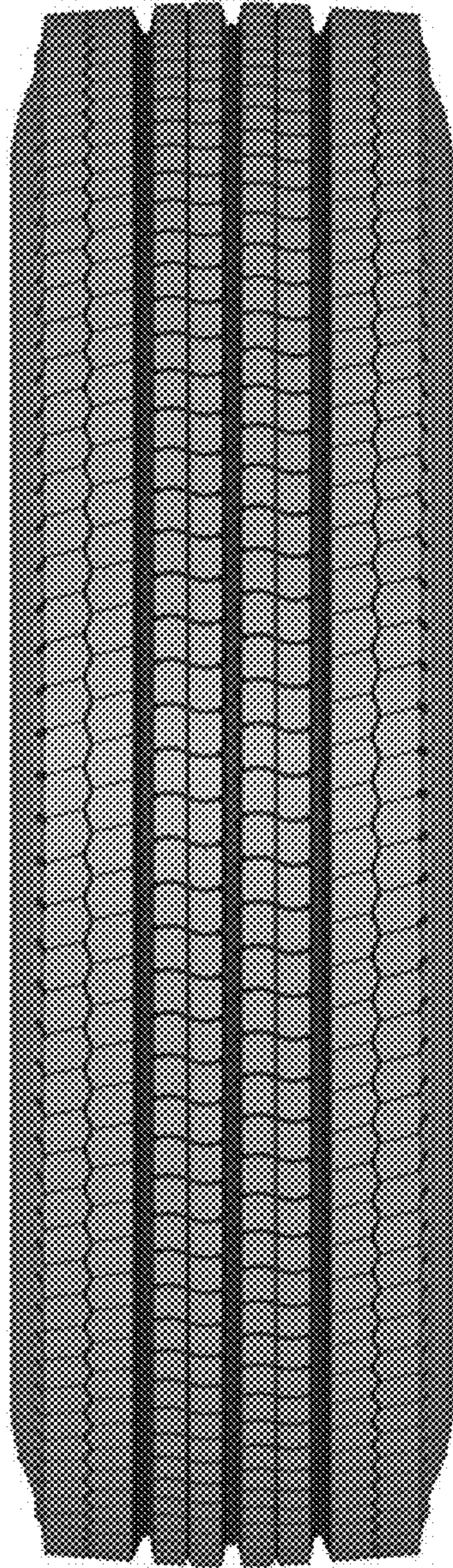

FIG. 2

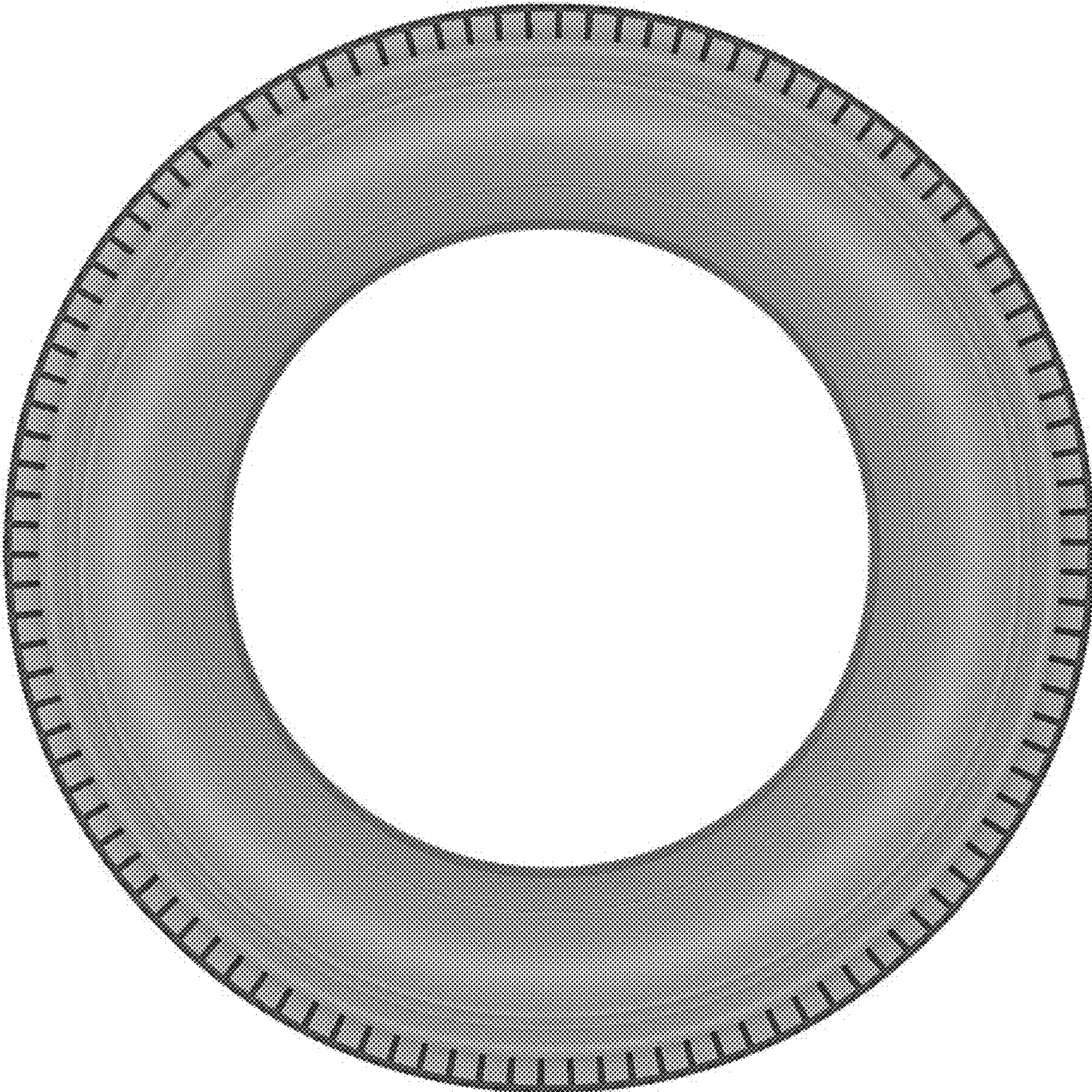

FIG. 3

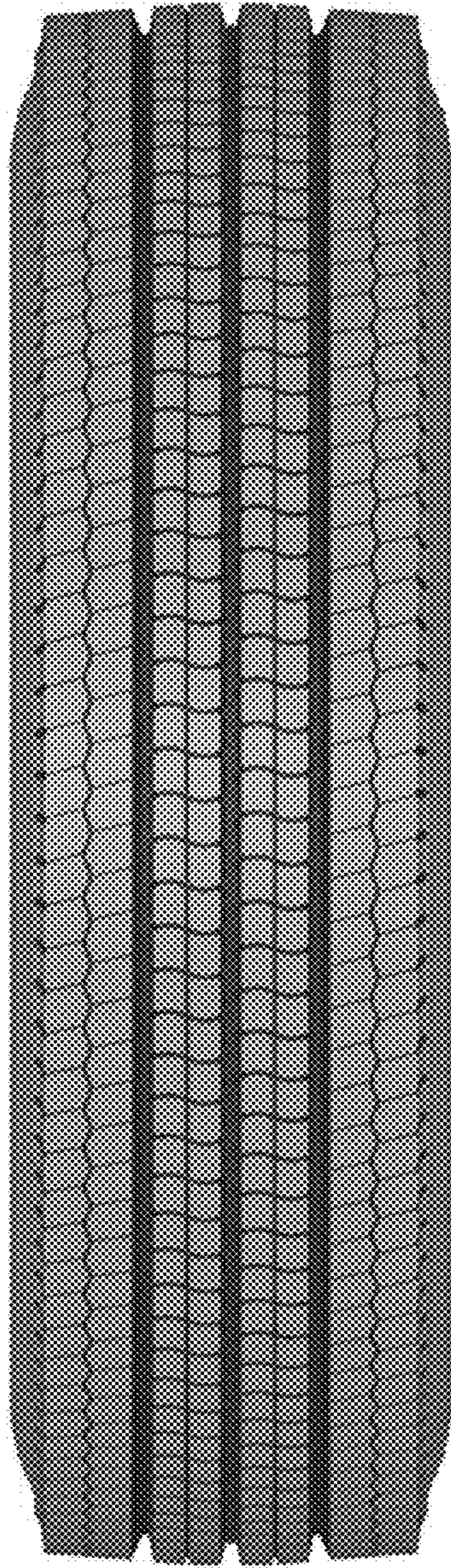

FIG. 4

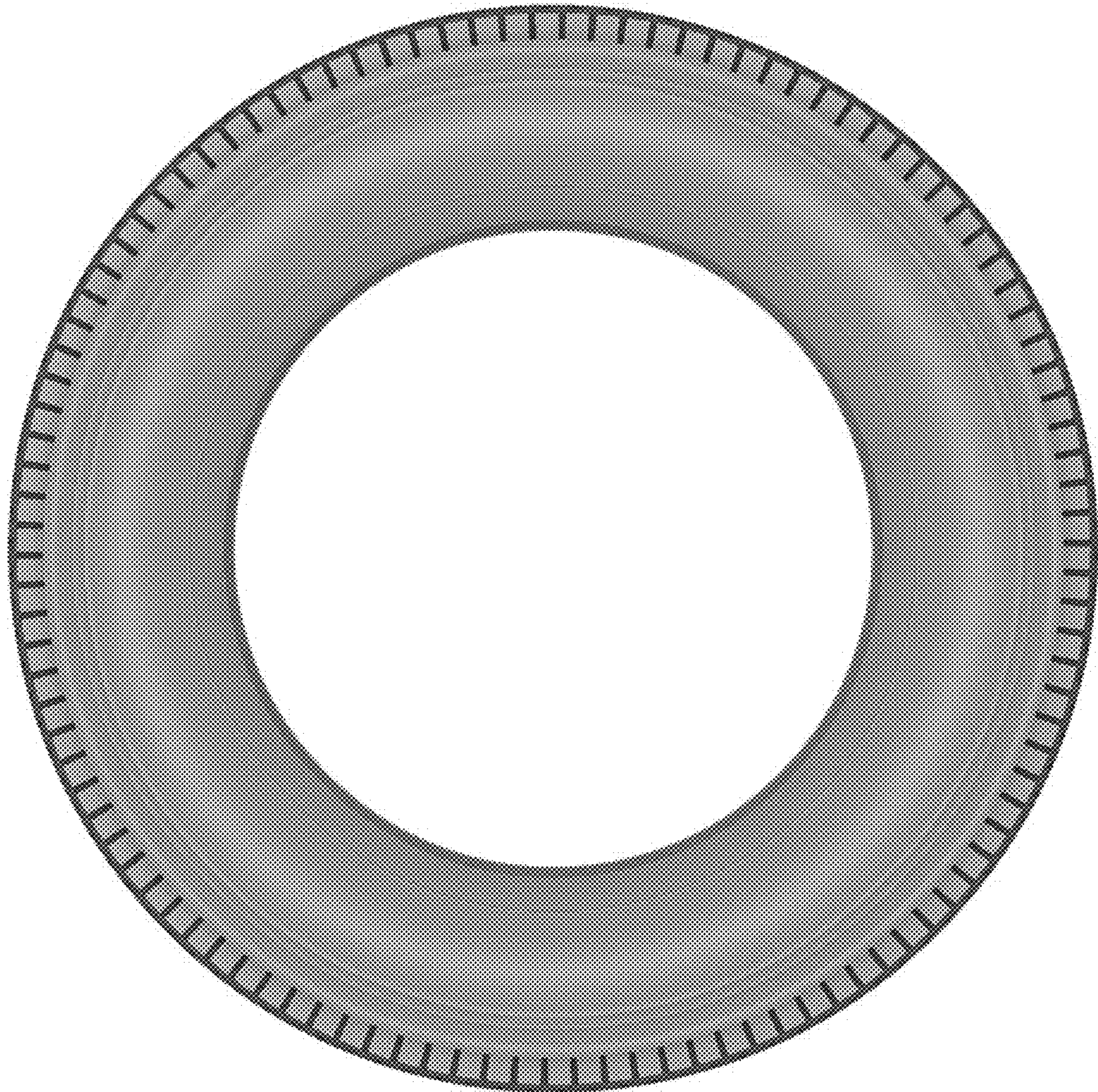

FIG. 5

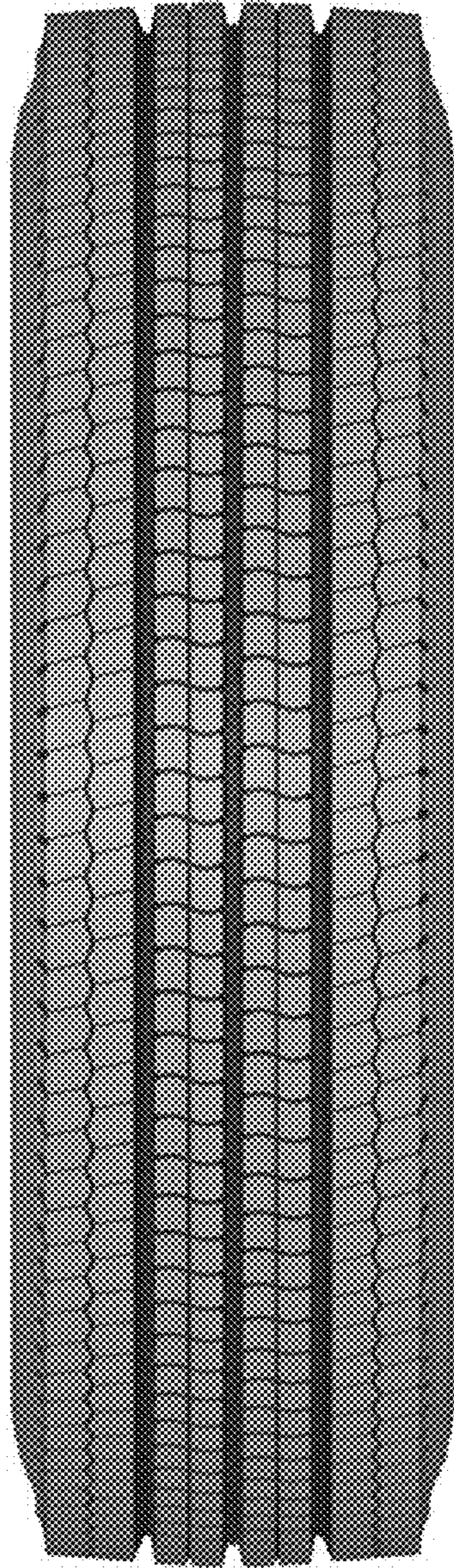

FIG. 6

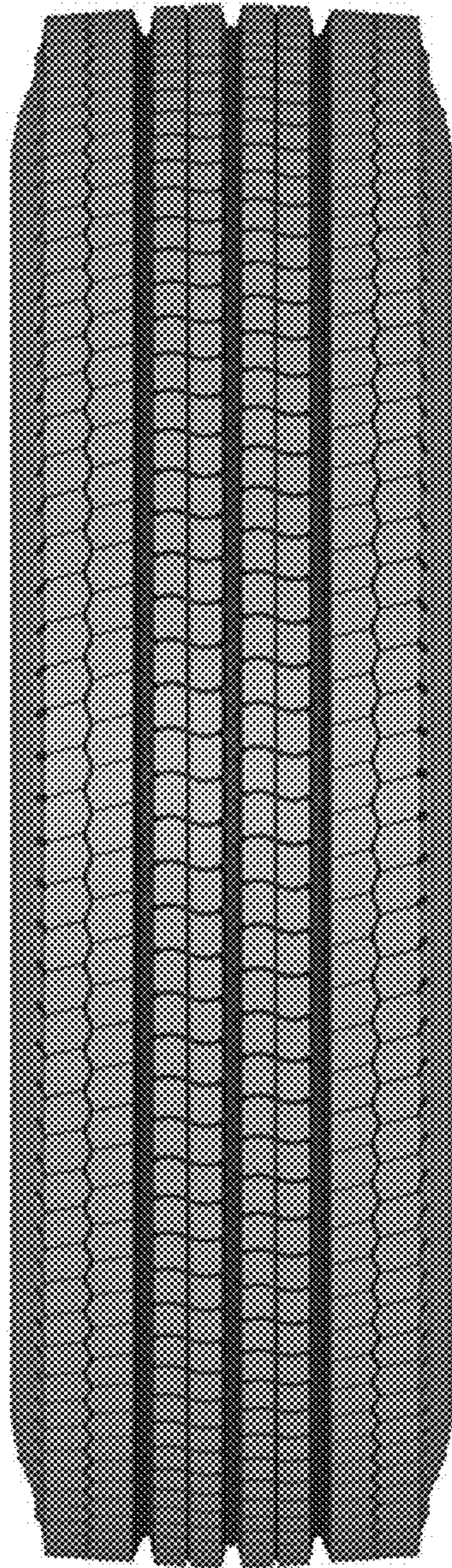

FIG. 7

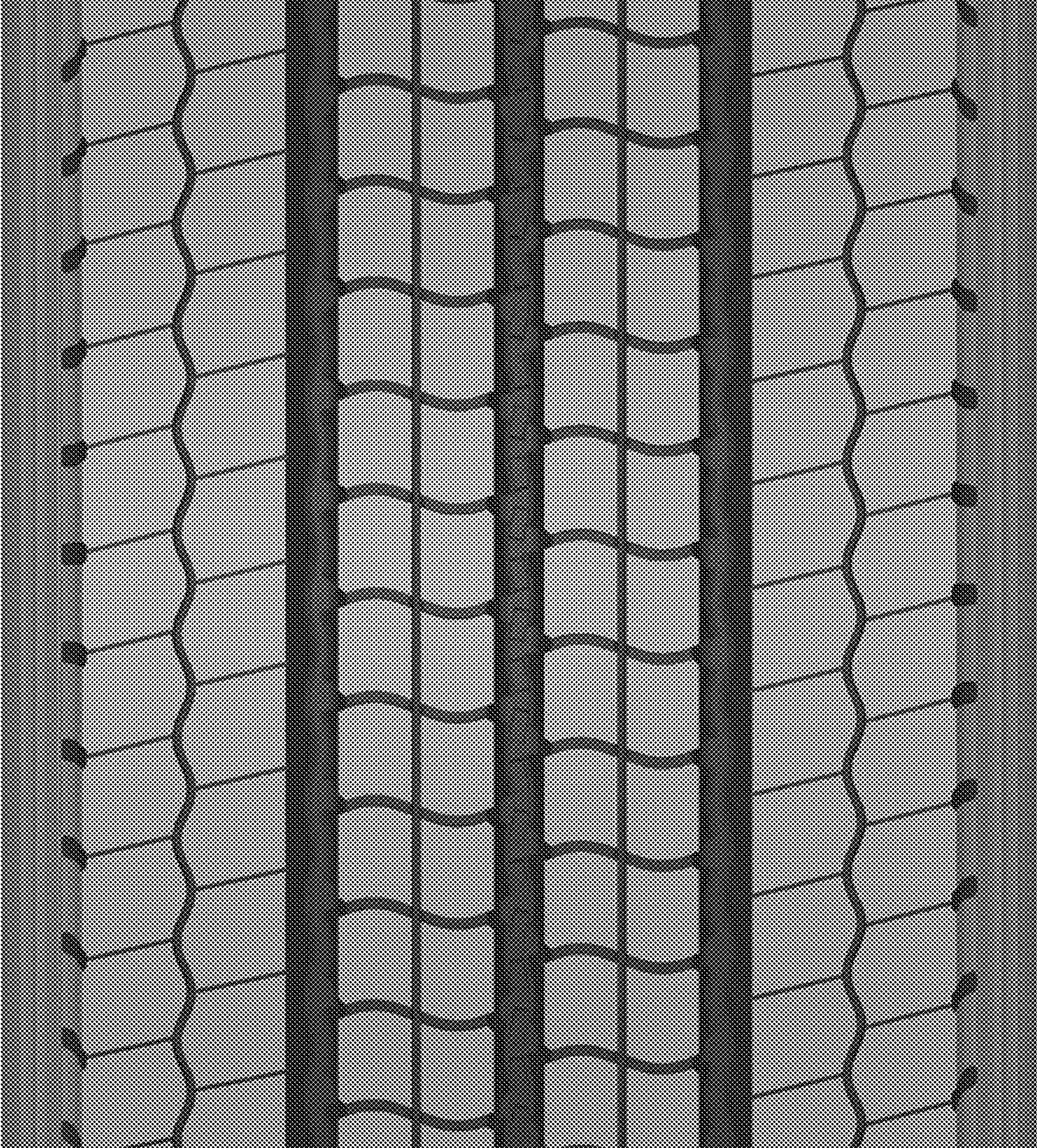

FIG. 8