



US00D894104S

(12) **United States Design Patent**  
**Kanamura**

(10) **Patent No.:** **US D894,104 S**

(45) **Date of Patent:** **\*\* Aug. 25, 2020**

(54) **TIRE**

(71) Applicant: **Toyo Tire Corporation**, Itami-shi,  
Hyogo (JP)

(72) Inventor: **Toshihiko Kanamura**, Itami (JP)

(73) Assignee: **Toyo Tire Corporation**, Itami-shi (JP)

(\*\*) Term: **15 Years**

(21) Appl. No.: **29/682,728**

(22) Filed: **Mar. 7, 2019**

(30) **Foreign Application Priority Data**

Sep. 13, 2018 (JP) ..... 2018-020031

(51) **LOC (12) Cl.** ..... **12-15**

(52) **U.S. Cl.**  
USPC ..... **D12/584**

(58) **Field of Classification Search**

USPC ..... D12/568-604

CPC ..... Y10T 152/10027; B60C 1/0016; B60C  
11/0306; B60C 11/0302; B60C 3/06;  
B60C 9/17

See application file for complete search history.

(56) **References Cited**

**U.S. PATENT DOCUMENTS**

D444,430 S \* 7/2001 Welbes ..... D12/603  
D585,817 S \* 2/2009 Frappart ..... D12/584  
D641,685 S \* 7/2011 Youn ..... D12/584  
D750,014 S \* 2/2016 Yang ..... D12/584  
D768,562 S \* 10/2016 Kato ..... D12/584  
D784,914 S \* 4/2017 Fontaine ..... D12/584

D789,282 S \* 6/2017 Kidesaki ..... D12/584  
D803,770 S \* 11/2017 Hayashi ..... D12/584  
D837,722 S \* 1/2019 Takemori ..... D12/584  
D853,942 S \* 7/2019 Haas ..... D12/584  
D865,655 S \* 11/2019 Ma ..... D12/584  
2015/0210121 A1\* 7/2015 Sanae ..... B60C 11/0304  
152/209.8

**FOREIGN PATENT DOCUMENTS**

JP 1524113 S 5/2015  
JP 1559108 S 9/2016

\* cited by examiner

*Primary Examiner* — Lakiya G Rogers

*Assistant Examiner* — John A Voytek

(74) *Attorney, Agent, or Firm* — Sterne, Kessler,  
Goldstein & Fox P.L.L.C.

(57) **CLAIM**

The ornamental design for a tire, as shown and described.

**DESCRIPTION**

FIG. 1 is a front perspective view of a tire showing the claimed design;

FIG. 2 is a front view thereof, the rear view being the same;

FIG. 3 is a top plan view thereof, the bottom plan view being the same;

FIG. 4 is a right side view thereof, the left side view being the same;

FIG. 5 is an enlarged view taken along line 5-5 in FIG. 1;

FIG. 6 is an enlarged view of the portion 6-6 in FIG. 2; and,

FIG. 7 is a cross-sectional view taken along line 7-7 in FIG. 6.

In the drawings, the broken lines show portions of the tire that form no part of the claimed design.

**1 Claim, 7 Drawing Sheets**

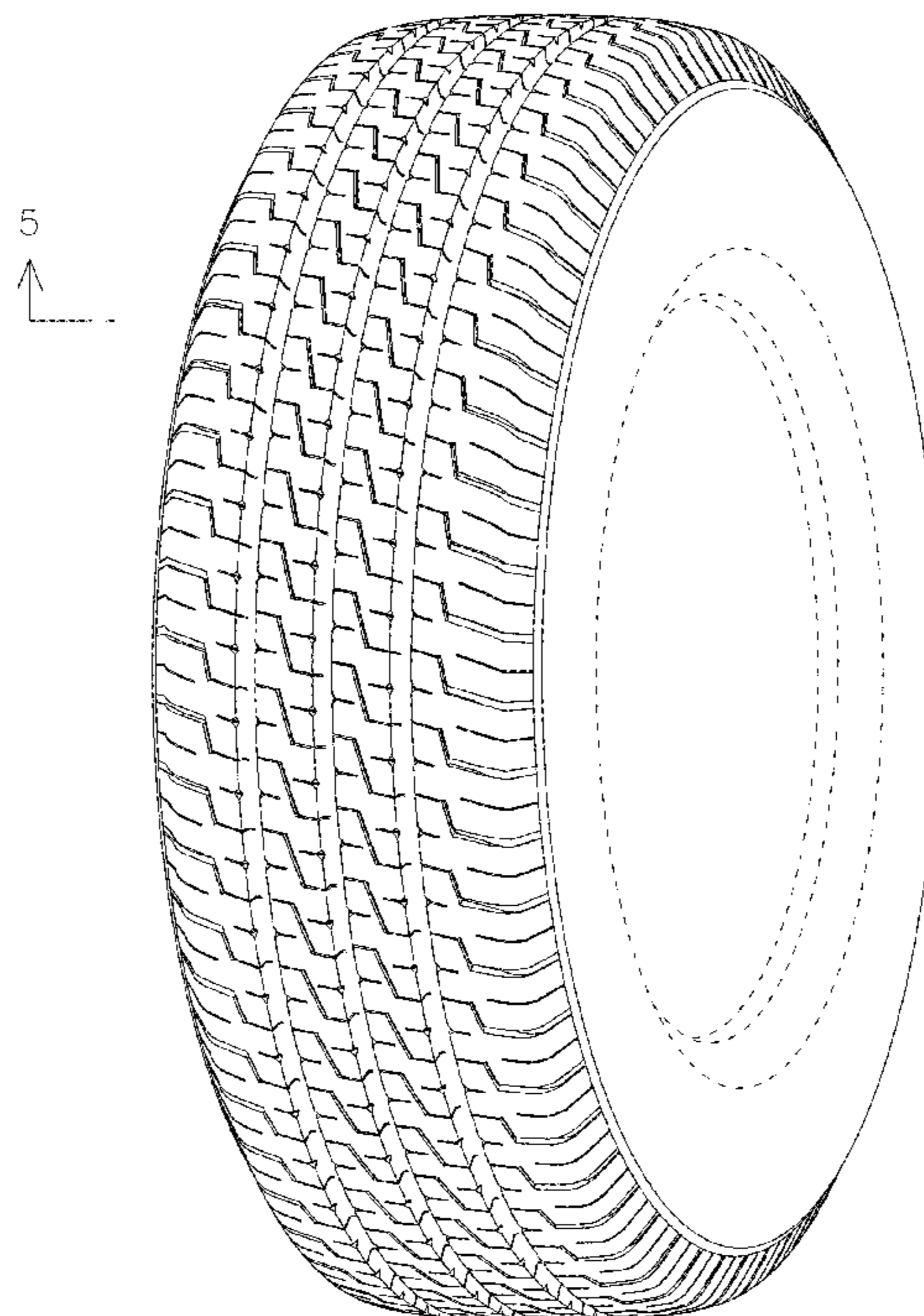

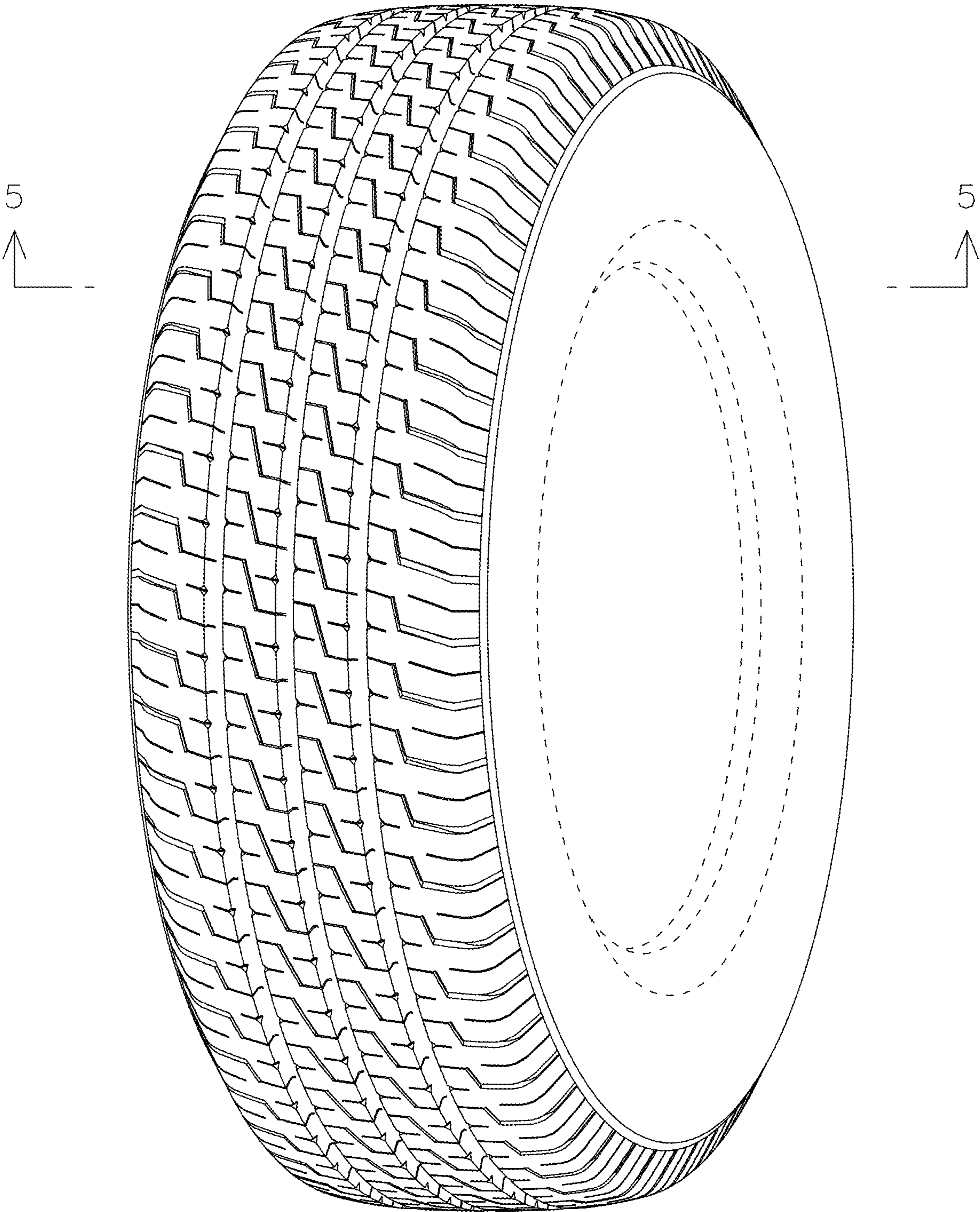

FIG. 1



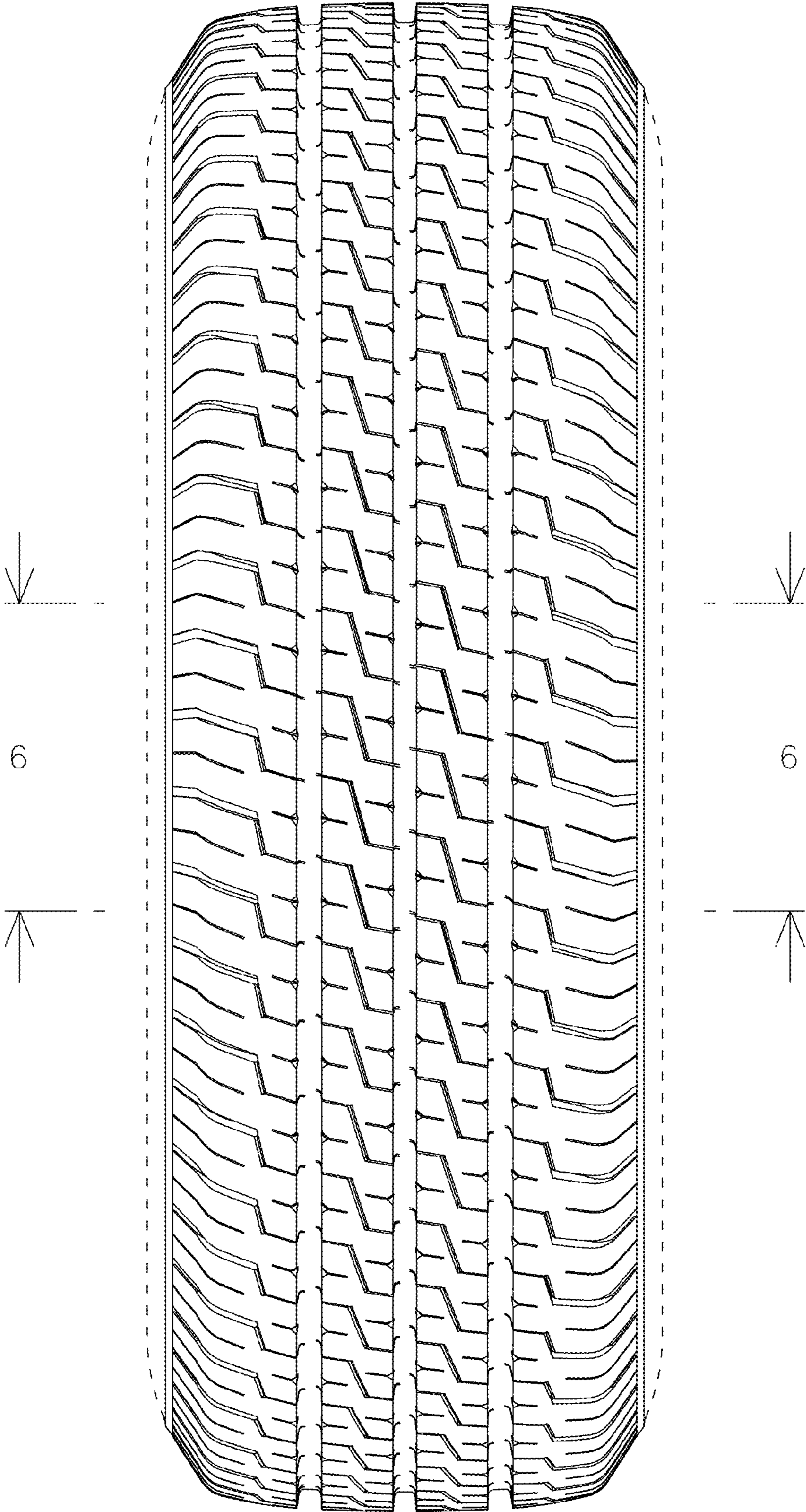

FIG. 2

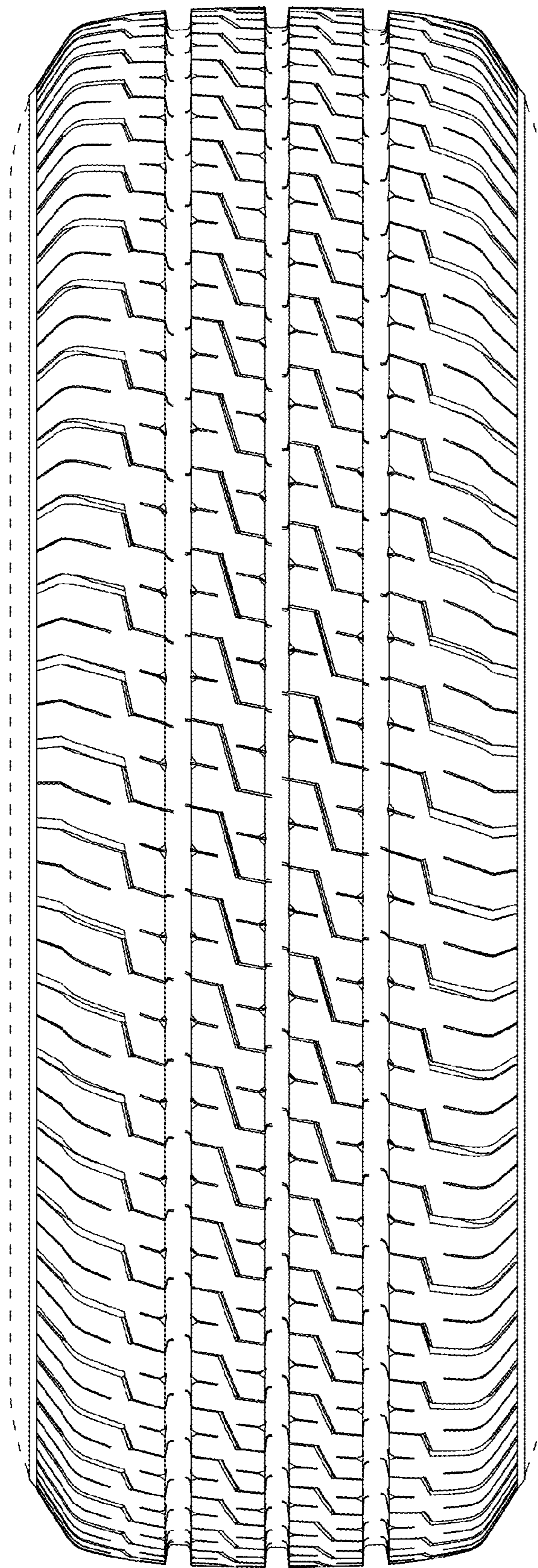

FIG. 3



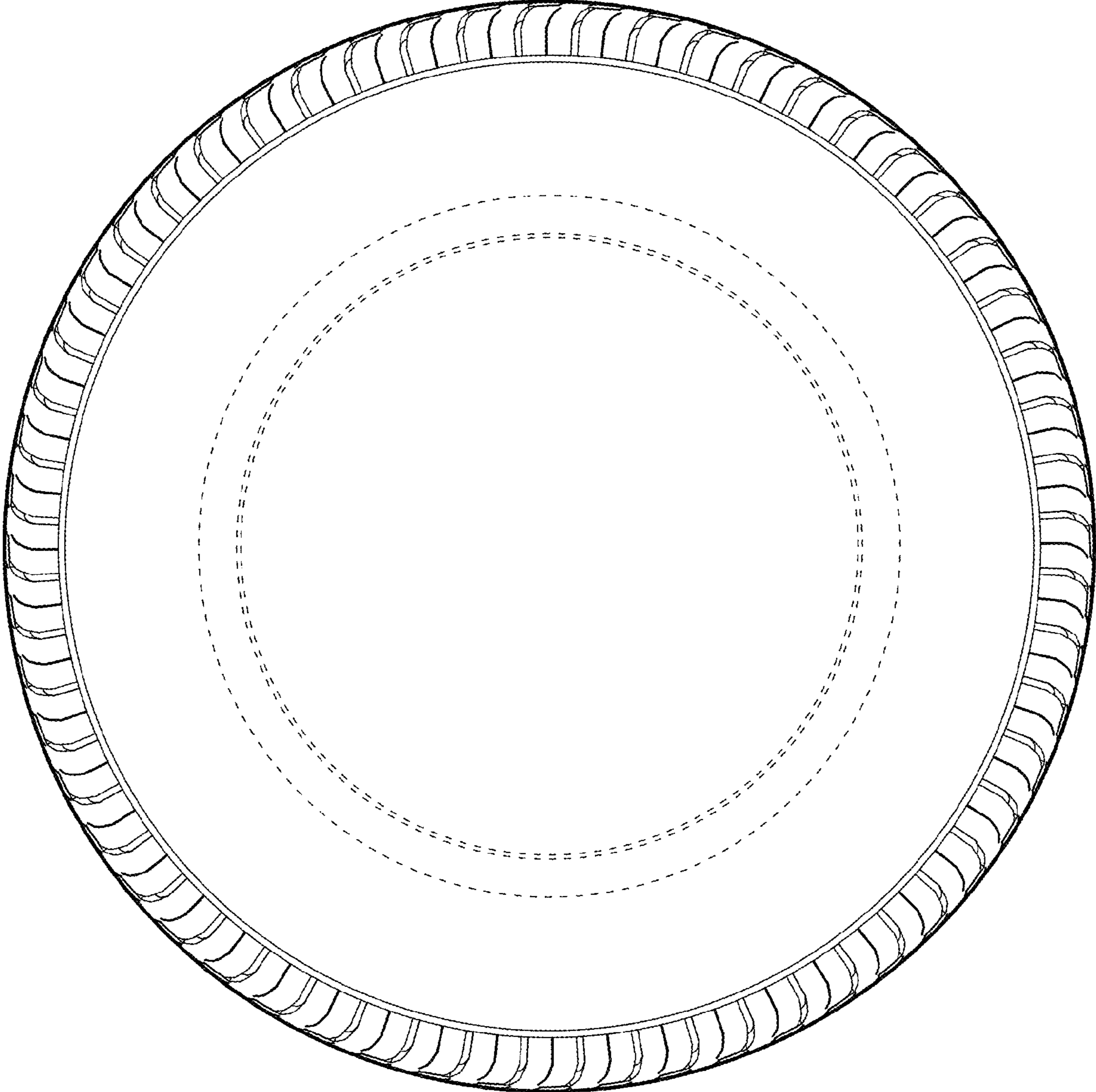

FIG. 4

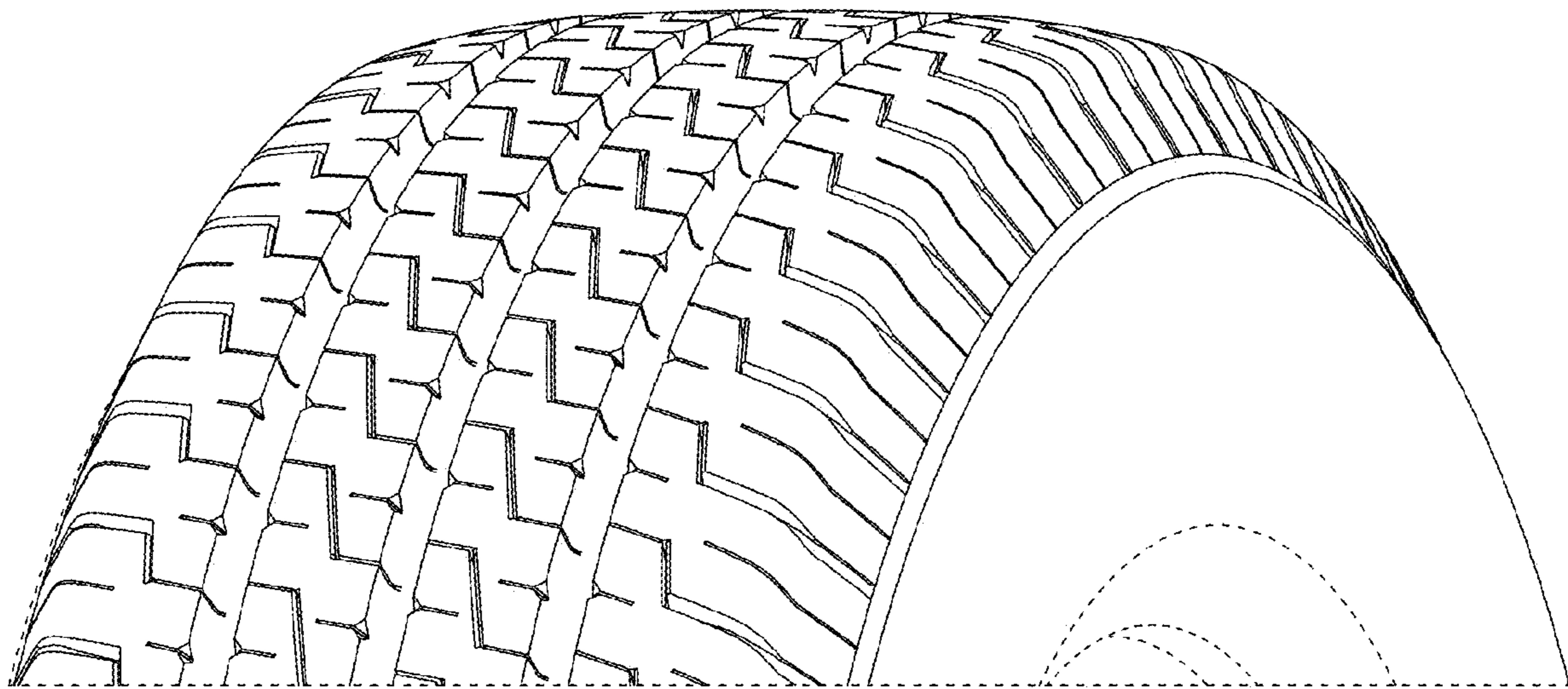

FIG. 5

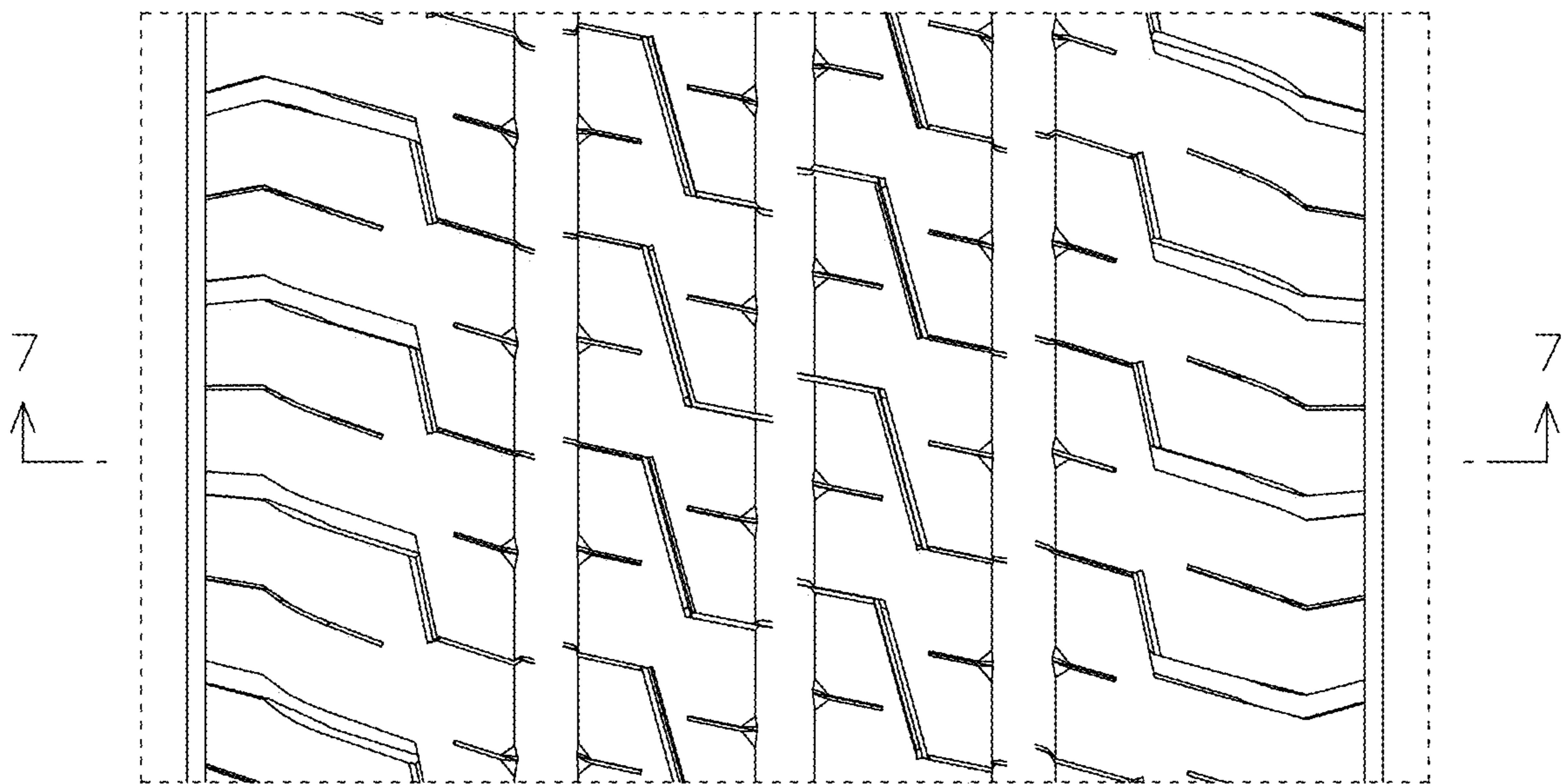

FIG. 6

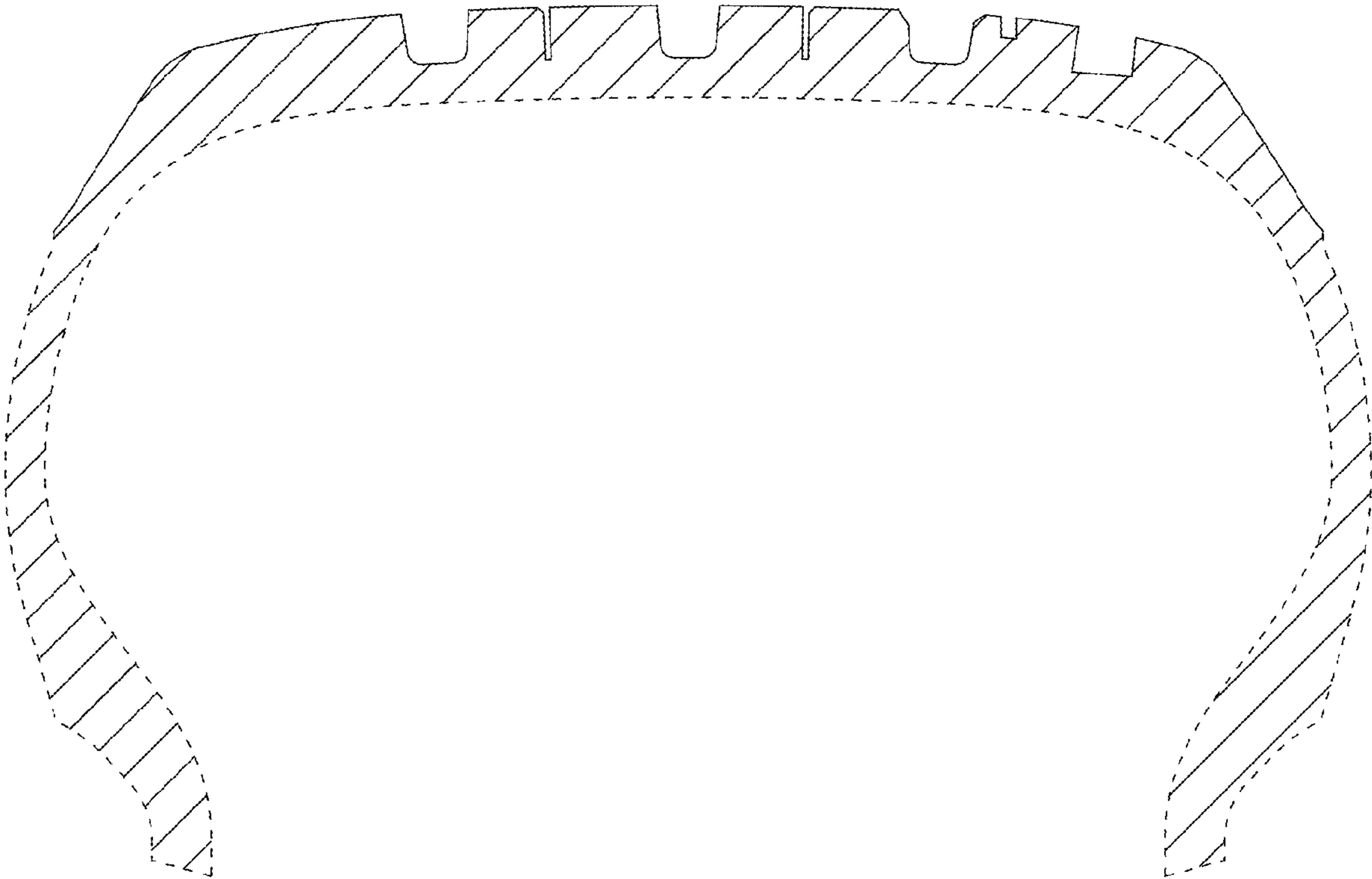

FIG. 7