

US00D894099S

(12) **United States Design Patent**  
**Taniguchi**

(10) **Patent No.:** **US D894,099 S**

(45) **Date of Patent:** **\*\* Aug. 25, 2020**

- (54) **TIRE**
- (71) Applicant: **Toyo Tire Corporation**, Itami-shi, Hyogo (JP)
- (72) Inventor: **Jiro Taniguchi**, Itami (JP)
- (73) Assignee: **Toyo Tire Corporation**, Itami-shi (JP)
- (\*\*) Term: **15 Years**

D667,777 S *	9/2012	Jamot	.....	D12/531
D685,719 S *	7/2013	Ochi	.....	D12/530
D725,585 S *	3/2015	Brandau	.....	D12/531
D738,289 S *	9/2015	Brandau	.....	D12/531
D741,784 S *	10/2015	Son	.....	D12/531
D741,785 S *	10/2015	Lamb	.....	D12/531
D756,893 S *	5/2016	Son	.....	D12/531
D782,960 S *	4/2017	Tikka	.....	D12/531
D840,327 S *	2/2019	Brandau	.....	D12/531

- (21) Appl. No.: **29/680,719**
- (22) Filed: **Feb. 19, 2019**

**FOREIGN PATENT DOCUMENTS**

JP 1508482 S 10/2014

\* cited by examiner

*Primary Examiner* — Lakiya G Rogers

*Assistant Examiner* — John A Voytek

(74) *Attorney, Agent, or Firm* — Sterne, Kessler, Goldstein & Fox P.L.L.C.

(30) **Foreign Application Priority Data**

Aug. 22, 2018 (JP) ..... 2018-018289

(51) **LOC (12) Cl.** ..... **12-15**

(52) **U.S. Cl.**  
USPC ..... **D12/531**

(58) **Field of Classification Search**  
USPC ..... D12/500–532, 604  
CPC ..... Y10T 152/10027; B60C 1/0016; B60C 11/0306; B60C 11/0302; B60C 3/06; B60C 9/17  
See application file for complete search history.

(57) **CLAIM**

The ornamental design for a tire, as shown and described.

**DESCRIPTION**

FIG. 1 is a front perspective view of a tire showing the claimed design;

FIG. 2 is a front view thereof;

FIG. 3 is a rear view thereof;

FIG. 4 is a top plan view thereof, the bottom plan view being the same;

FIG. 5 is a right side view thereof;

FIG. 6 is a left side view thereof;

FIG. 7 is an enlarged view taken along line 7-7 in FIG. 1;

FIG. 8 is an enlarged view of the portion 8-8 in FIG. 2; and,

FIG. 9 is a cross-sectional view taken along line 9-9 in FIG. 8.

In the drawings, the broken lines show portions of the tire that form no part of the claimed design.

(56) **References Cited**

**U.S. PATENT DOCUMENTS**

D490,769 S *	6/2004	Diensthuber	.....	D12/531
D498,204 S *	11/2004	Sato	.....	D12/512
D526,270 S *	8/2006	Miyasaka	.....	D12/532
D566,037 S *	4/2008	Raatikainen	.....	D12/521
D582,838 S *	12/2008	Park	.....	D12/519
D593,932 S *	6/2009	Wildenhain	.....	D12/531
D608,271 S *	1/2010	Woidtke	.....	D12/531
D637,547 S *	5/2011	Schlittenhard	.....	D12/531
D644,594 S *	9/2011	Seng	.....	D12/531
D644,595 S *	9/2011	Iwabuchi	.....	D12/532

**1 Claim, 9 Drawing Sheets**

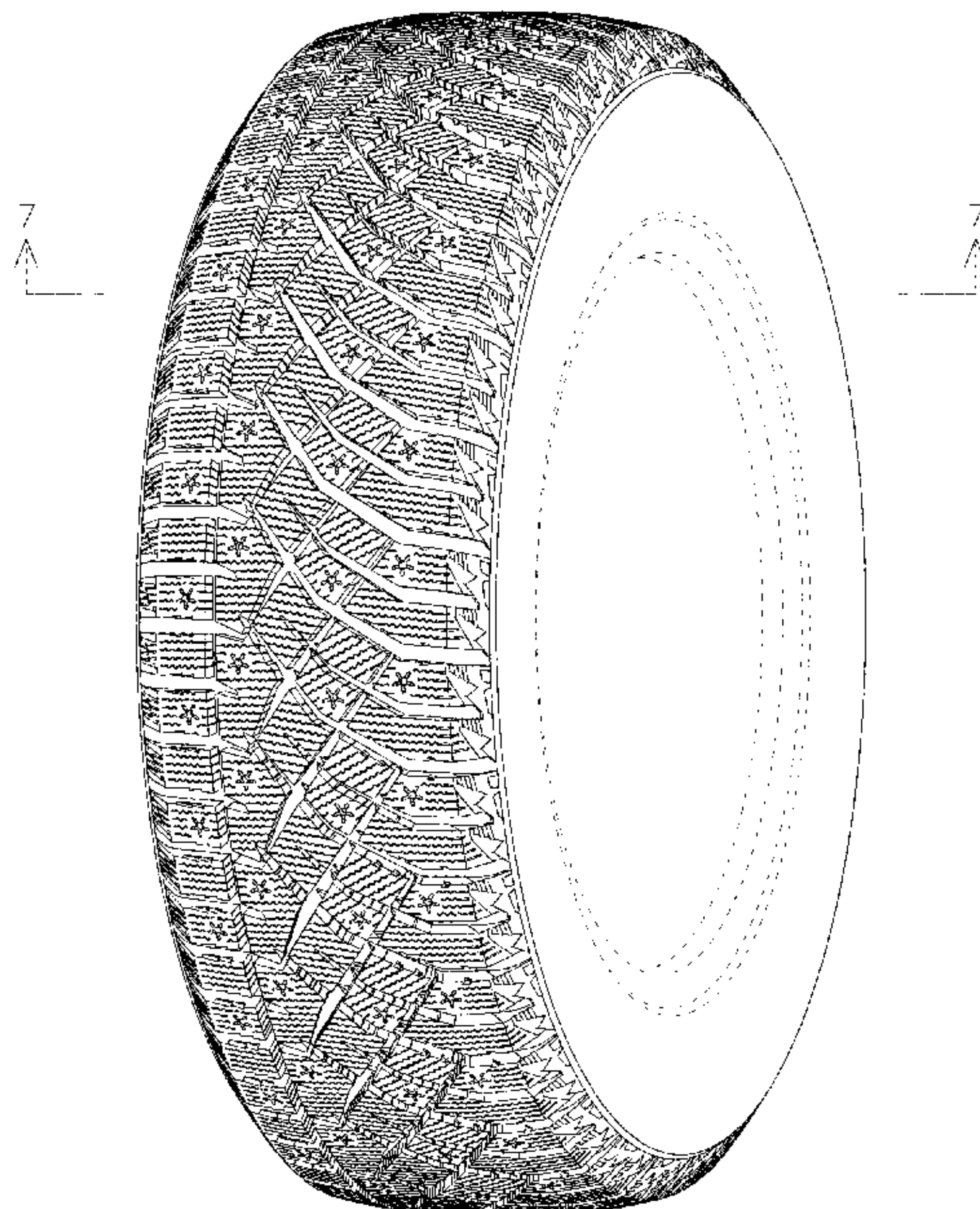



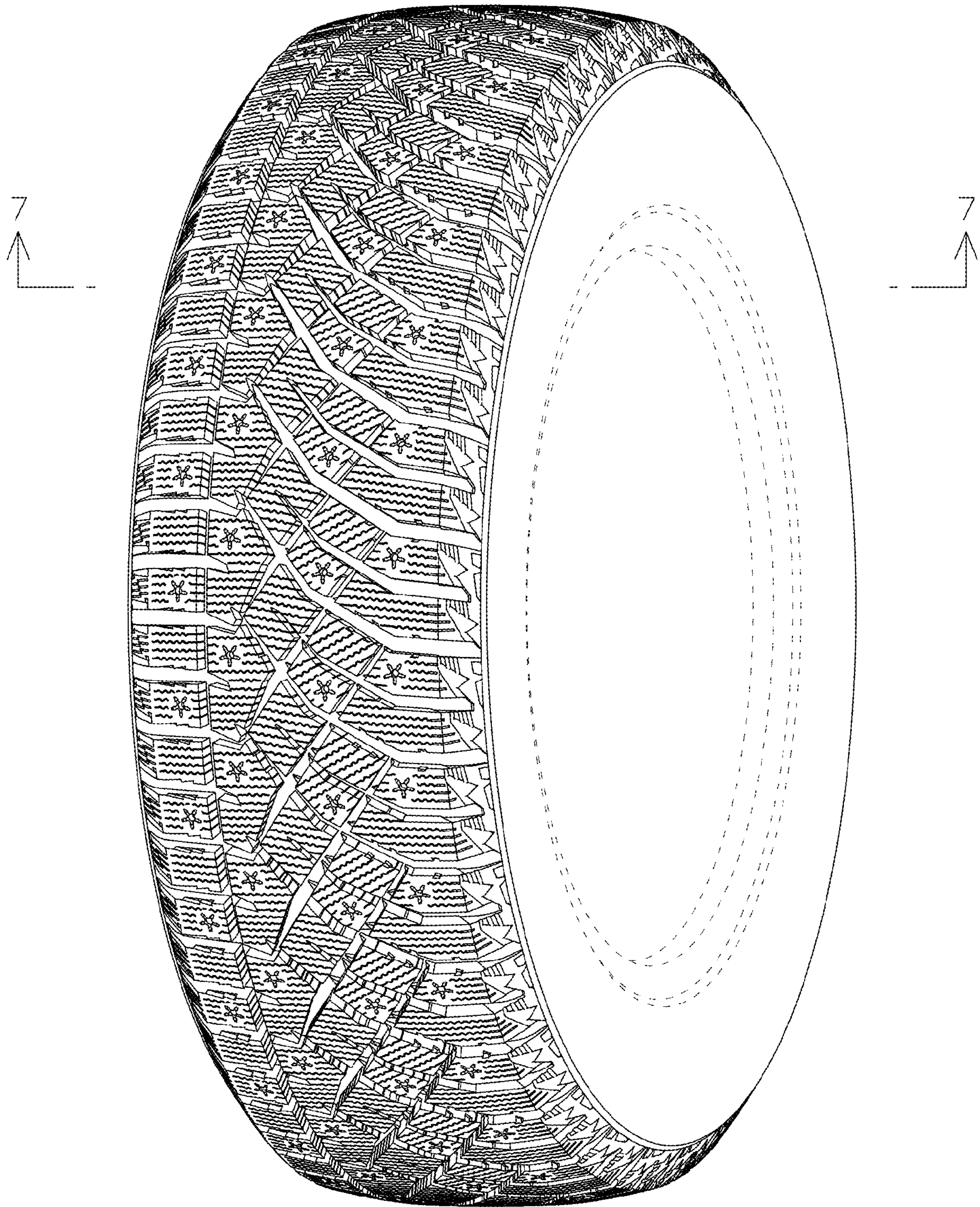

FIG. 1



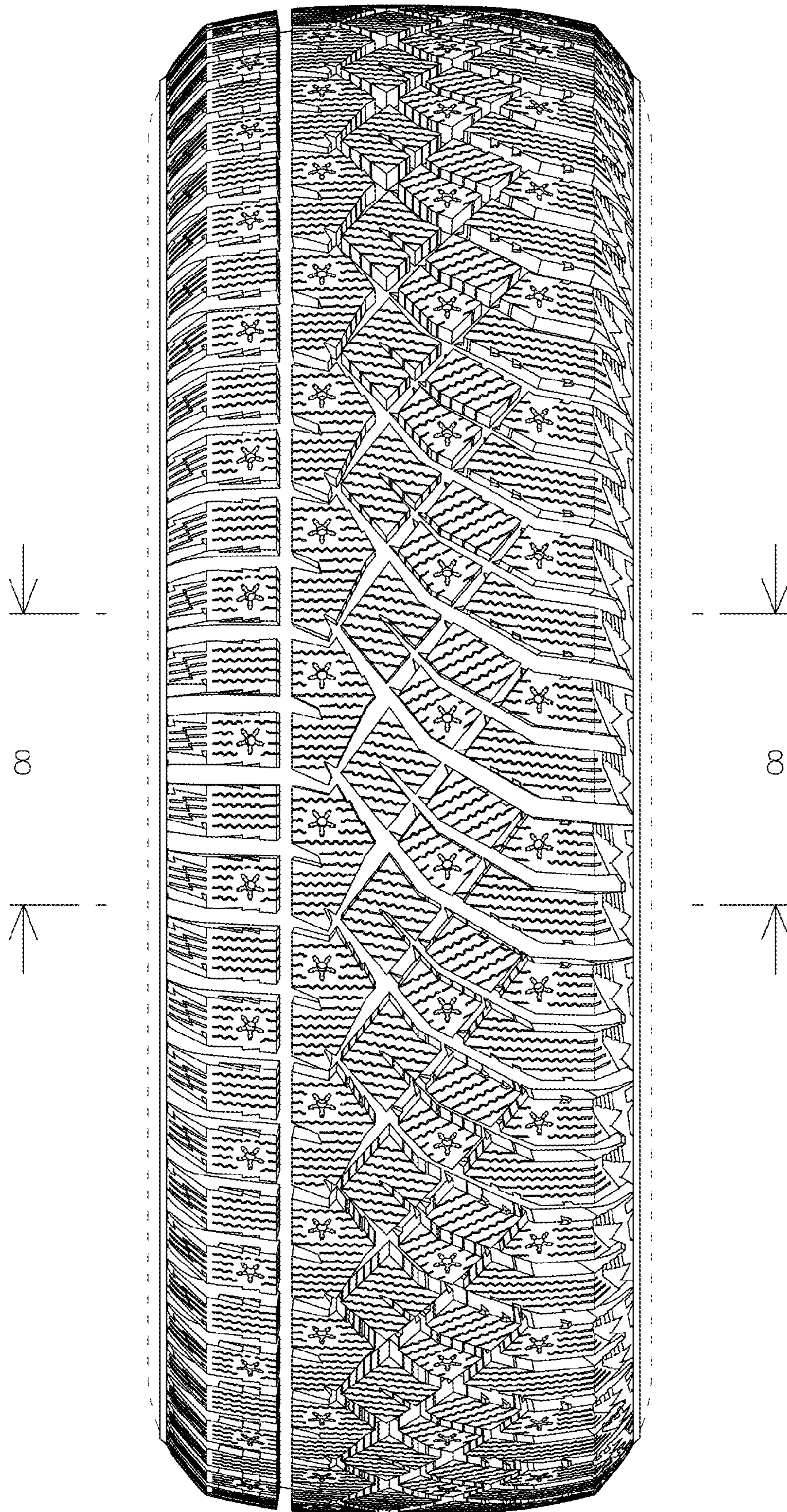

FIG. 2



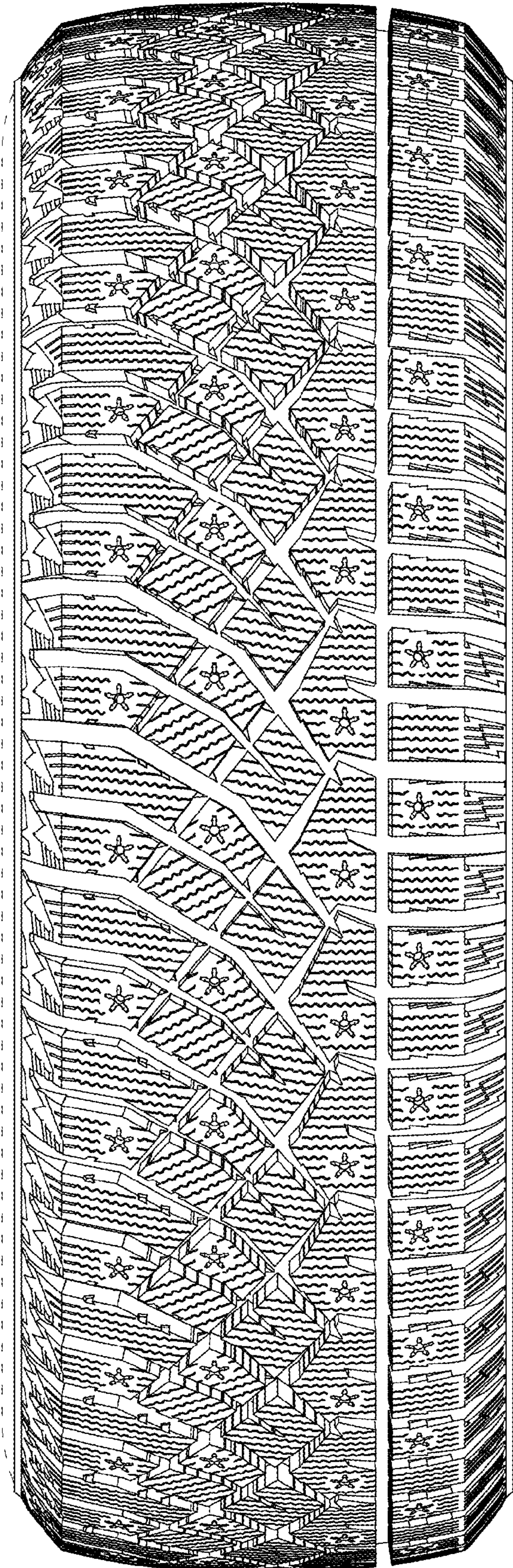

FIG. 3



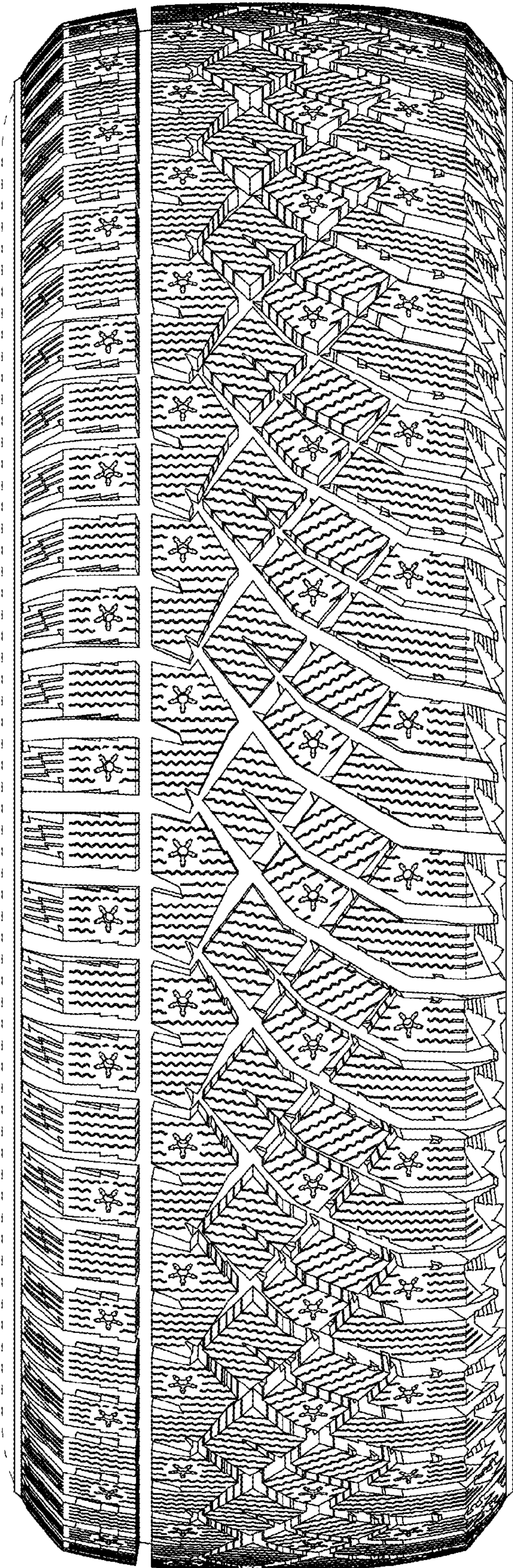

FIG. 4



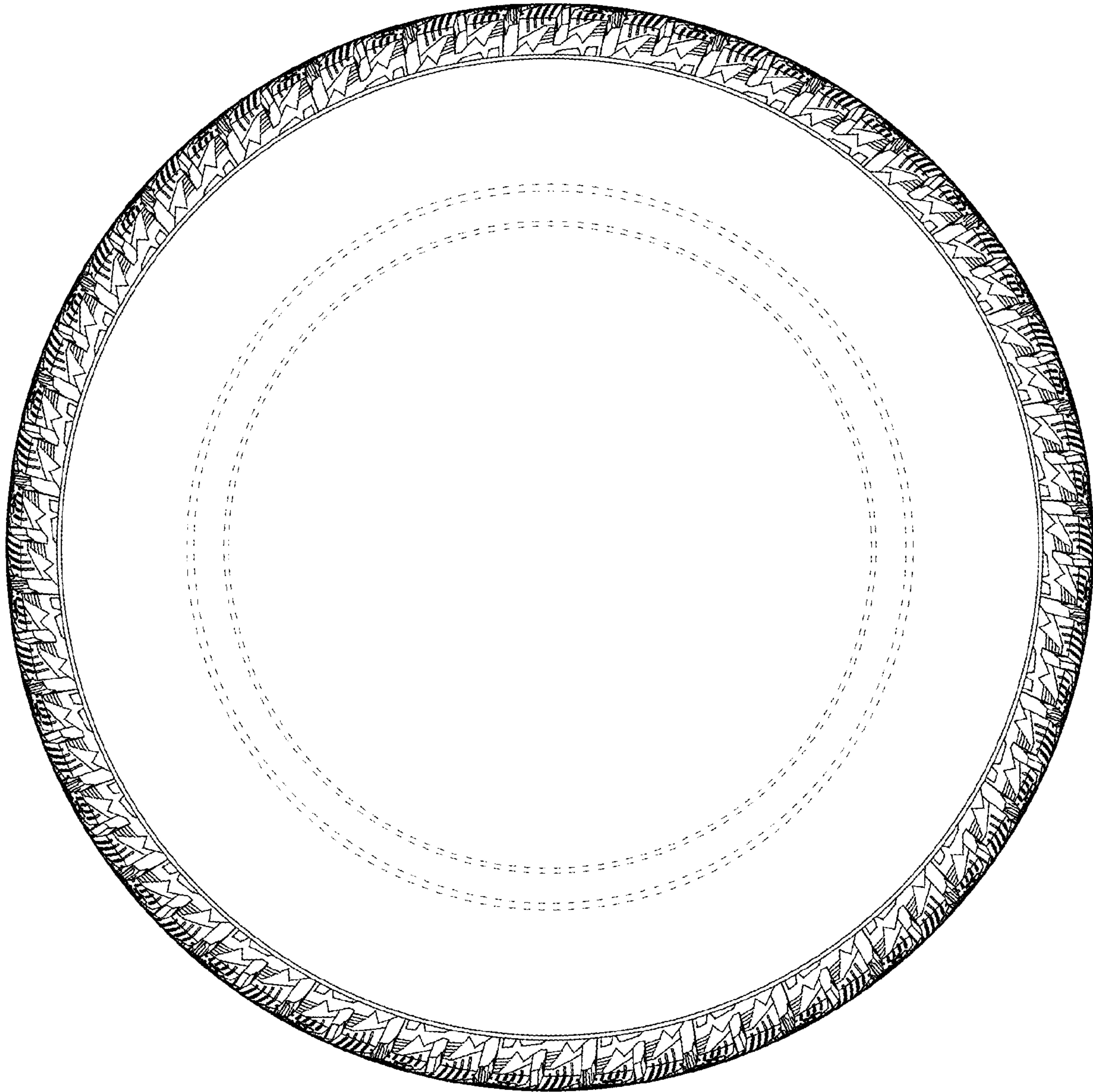

FIG. 5

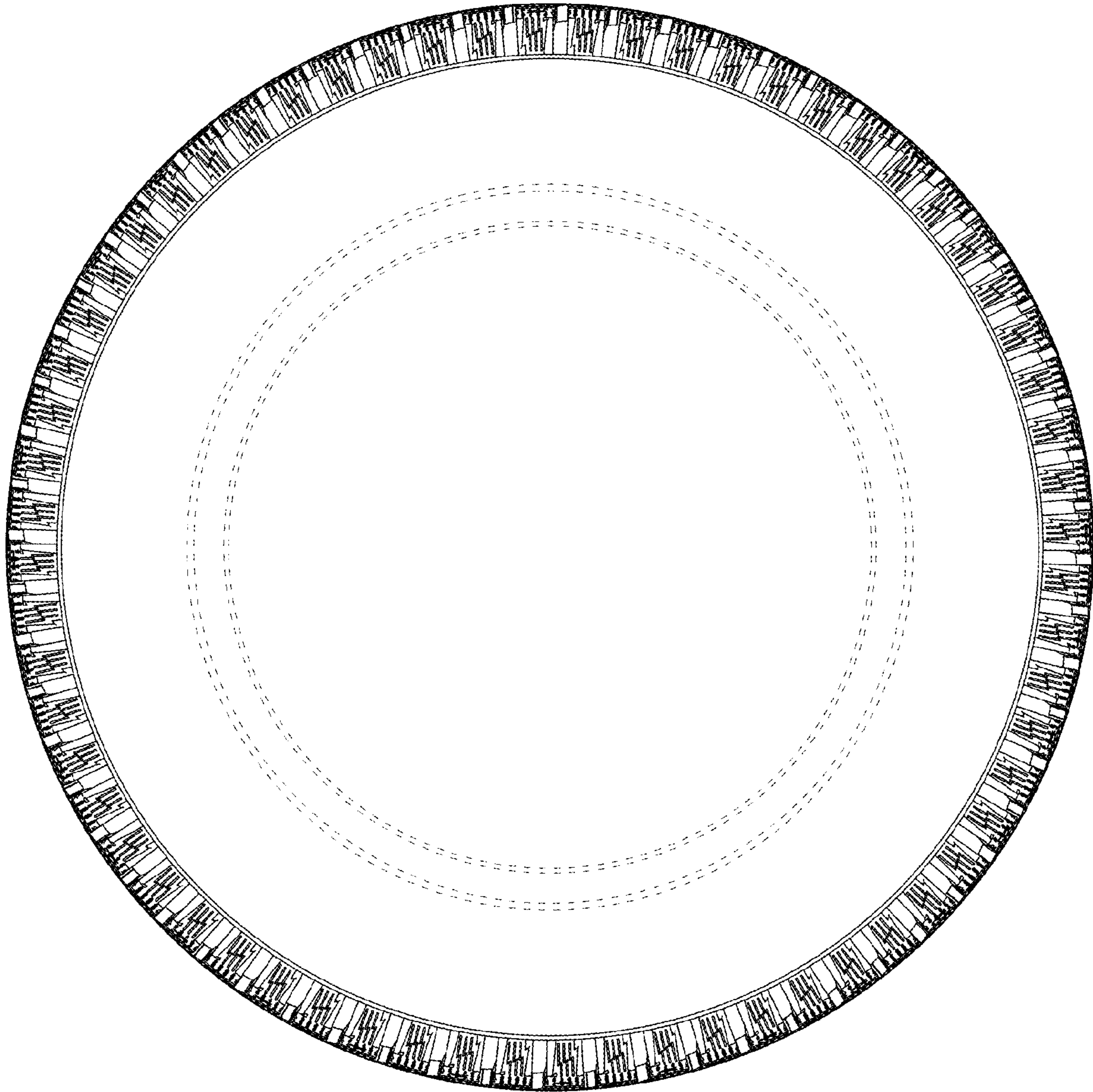

FIG. 6

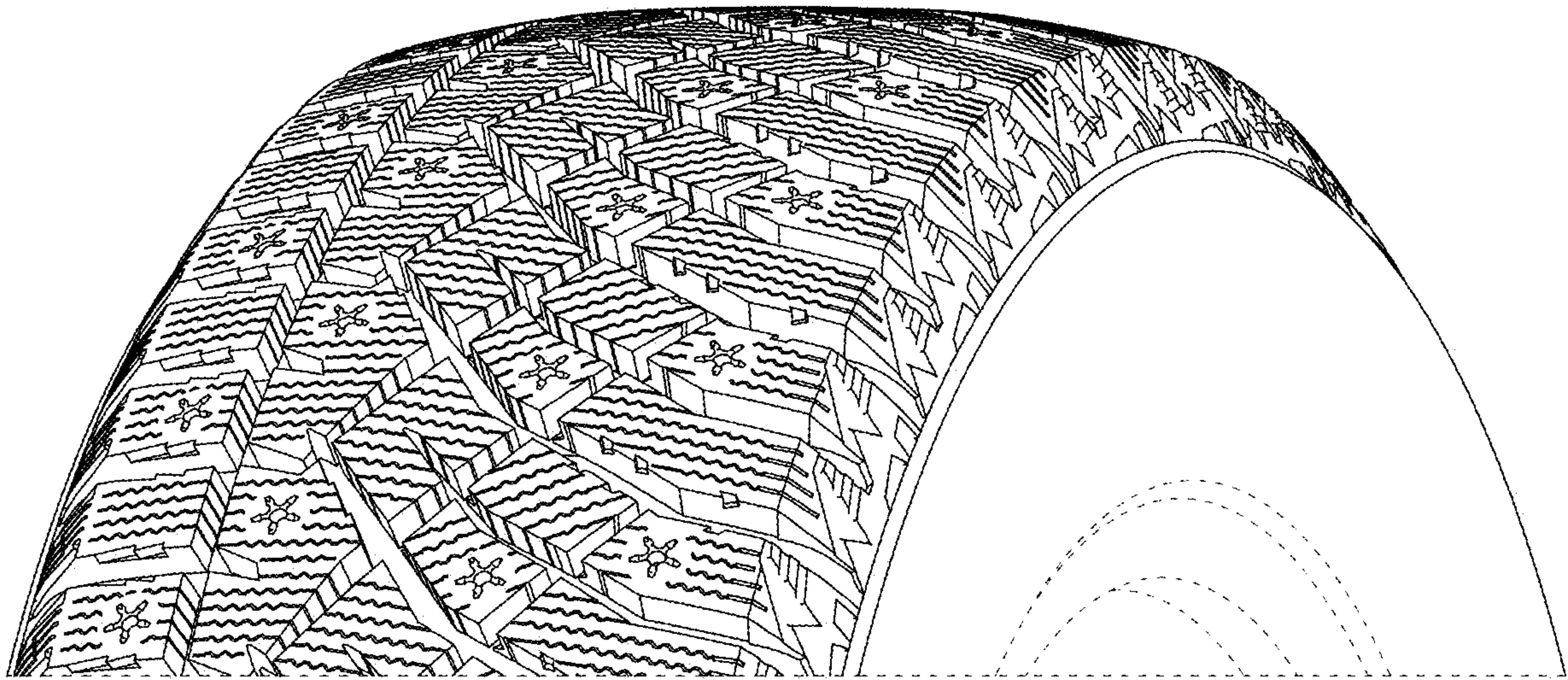

FIG. 7



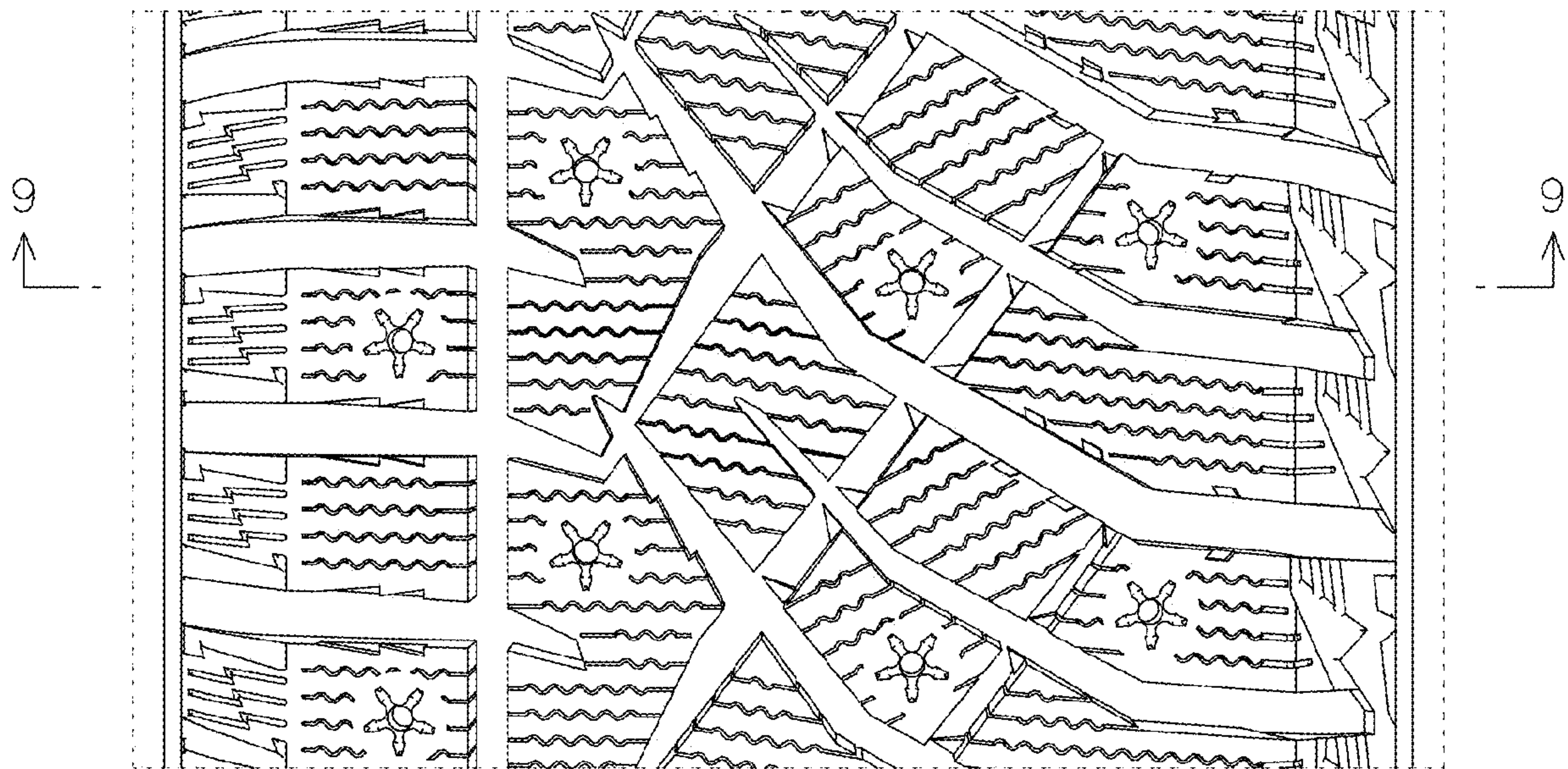

FIG. 8



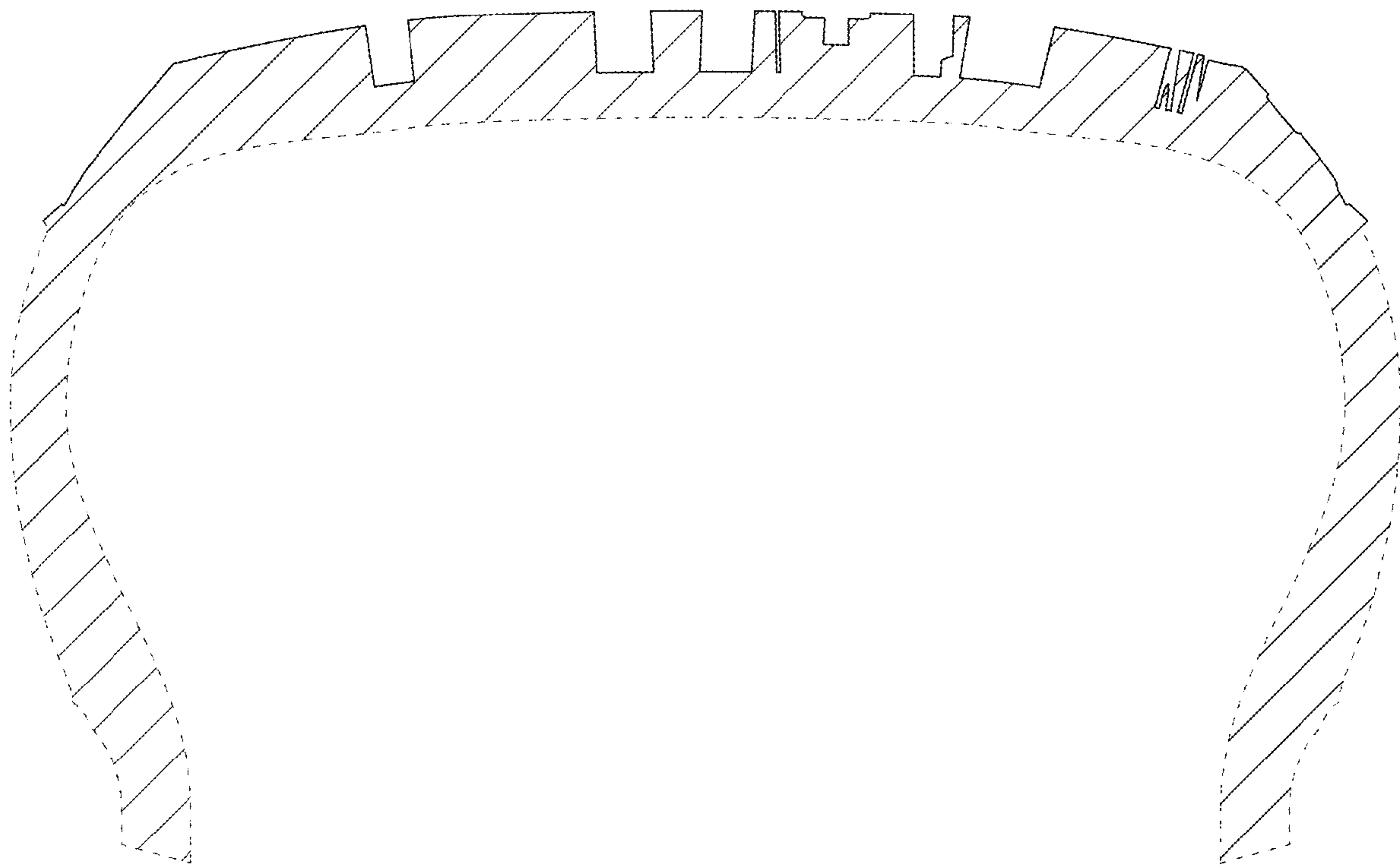

FIG. 9