



US00D894098S

(12) **United States Design Patent**
Fox et al.

(10) **Patent No.:** **US D894,098 S**

(45) **Date of Patent:** **** Aug. 25, 2020**

(54) **TIRE**

(71) Applicant: **The Goodyear Tire & Rubber Company, Akron, OH (US)**

(72) Inventors: **Shaun Patrick Fox, Medina, OH (US); Max Harold Dixon, Kent, OH (US)**

(73) Assignee: **The Goodyear Tire & Rubber Company, Akron, OH (US)**

(**) Term: **15 Years**

(21) Appl. No.: **29/694,470**

(22) Filed: **Jun. 11, 2019**

(51) **LOC (12) Cl.** **12-15**

(52) **U.S. Cl.**
USPC **D12/527**

(58) **Field of Classification Search**
USPC D12/514, 515, 517, 518, 519, 521, 523,
D12/524, 527, 528, 531, 532
CPC B60C 3/06; B60C 9/17; B60C 11/0304
See application file for complete search history.

(56) **References Cited**

U.S. PATENT DOCUMENTS

D387,311 S	12/1997	Park et al.	D12/147
D473,513 S	4/2003	Welbes	D12/588
D670,237 S	11/2012	Maxwell et al.	D12/601
D673,899 S	1/2013	Uphouse et al.	D12/600
D696,621 S	12/2013	Harvey et al.	D12/516
D700,879 S *	3/2014	Harris	D12/528
D709,435 S *	7/2014	Jacobs	D12/518
D733,642 S	7/2015	Oberlin et al.	D12/601
D733,643 S	7/2015	Oberlin et al.	D12/601
D737,757 S	9/2015	Oberlin et al.	D12/601
D764,390 S	8/2016	Umstot et al.	D12/584

(Continued)

OTHER PUBLICATIONS

Design U.S. Appl. No. 29/669,258, filed Nov. 7, 2018, Roth, et al., Goodyear.

(Continued)

Primary Examiner — Robert M. Spear

(74) *Attorney, Agent, or Firm* — Robert N. Lipsik

(57) **CLAIM**

The ornamental design for a tire, as shown and described.

DESCRIPTION

FIG. 1 is a right side perspective view of a tire showing our new design, it being understood that the pattern repeats uniformly throughout the circumference of the tread;

FIG. 2 is a left side perspective view thereof;

FIG. 3 is a front elevational view thereof;

FIG. 4 is a right side elevational view thereof;

FIG. 5 is a left side elevational view thereof;

FIG. 6 is an enlarged fragmentary front elevational view thereof;

FIG. 7 is a right side perspective view of a second embodiment of a tire showing our new design, it being understood that the interior of the tire forms no part of the claim and that the pattern repeats uniformly throughout the circumference of the tread;

FIG. 8 is a left side perspective view of a second embodiment, it being understood that the interior of the tire forms no part of the claim; and,

FIG. 9 is a front elevational view of a second embodiment, it being understood that an enlarged fragmentary view thereof would be substantially identical to that shown in FIG. 6, with the exception of the inclusion of the sidewall in solid lines.

In the drawings, the broken lines immediately adjacent to the outer edges of the tire shoulder represent boundaries of the claim, and the broken lines depict environmental subject matter only and form no part of the claimed design.

1 Claim, 9 Drawing Sheets

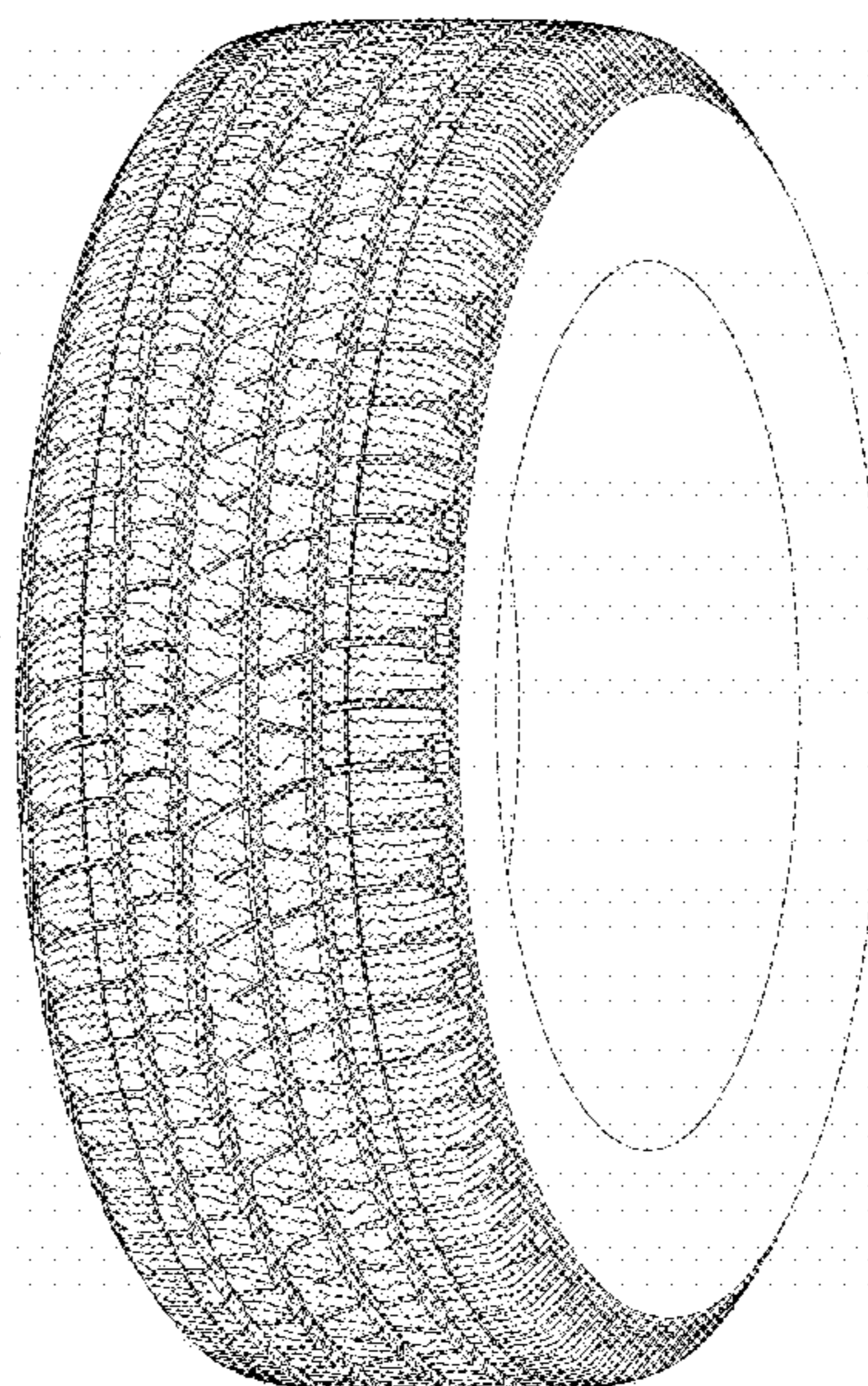
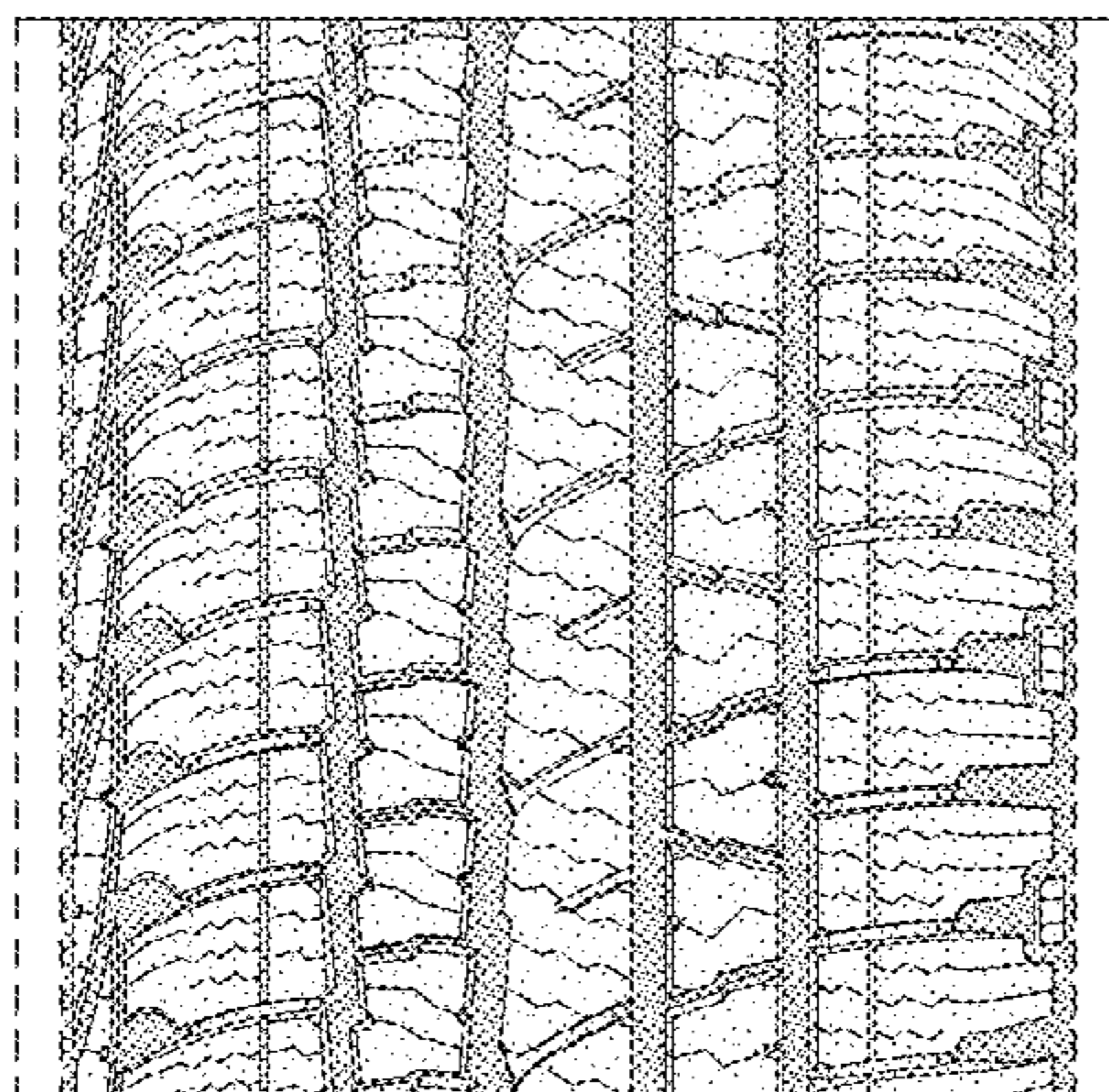

(56)

References Cited

U.S. PATENT DOCUMENTS

D777,093 S	1/2017	Tsukamoto	D12/585
D787,426 S *	5/2017	Seo	D12/528
D788,685 S *	6/2017	Suzuki	D12/527
D828,281 S	9/2018	Luke et al.	D12/521
D828,289 S	9/2018	Fox et al.	D12/588
D852,125 S	6/2019	Davis et al.	D12/579
D877,049 S *	3/2020	Wang	D12/519

OTHER PUBLICATIONS

Design U.S. Appl. No. 29/677,108, filed Jan. 17, 2019, Fox, et al., Goodyear.

Design U.S. Appl. No. 29/686,438, filed Apr. 4, 2019, Shondel, et al., Goodyear.

* cited by examiner

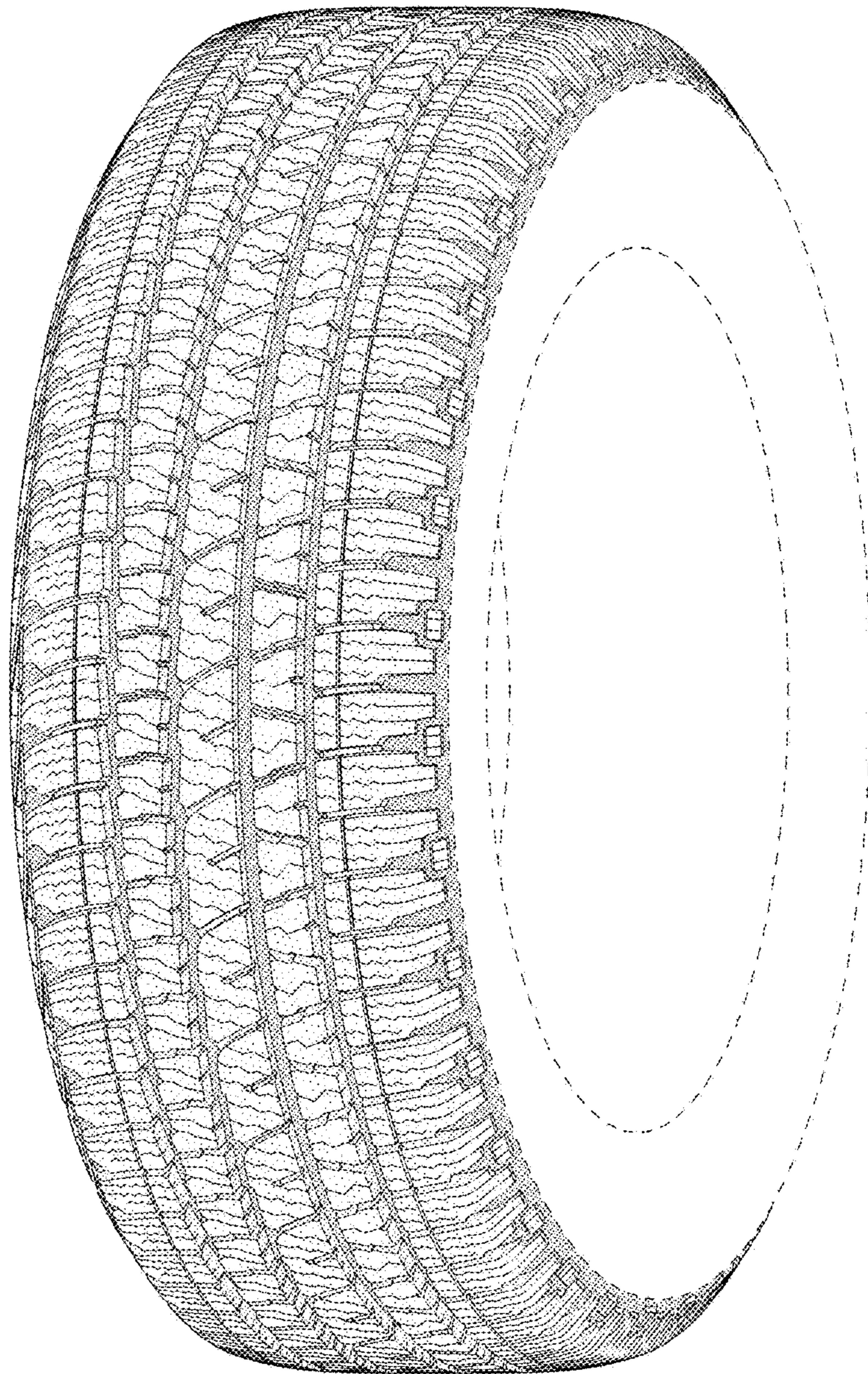

FIG - 1

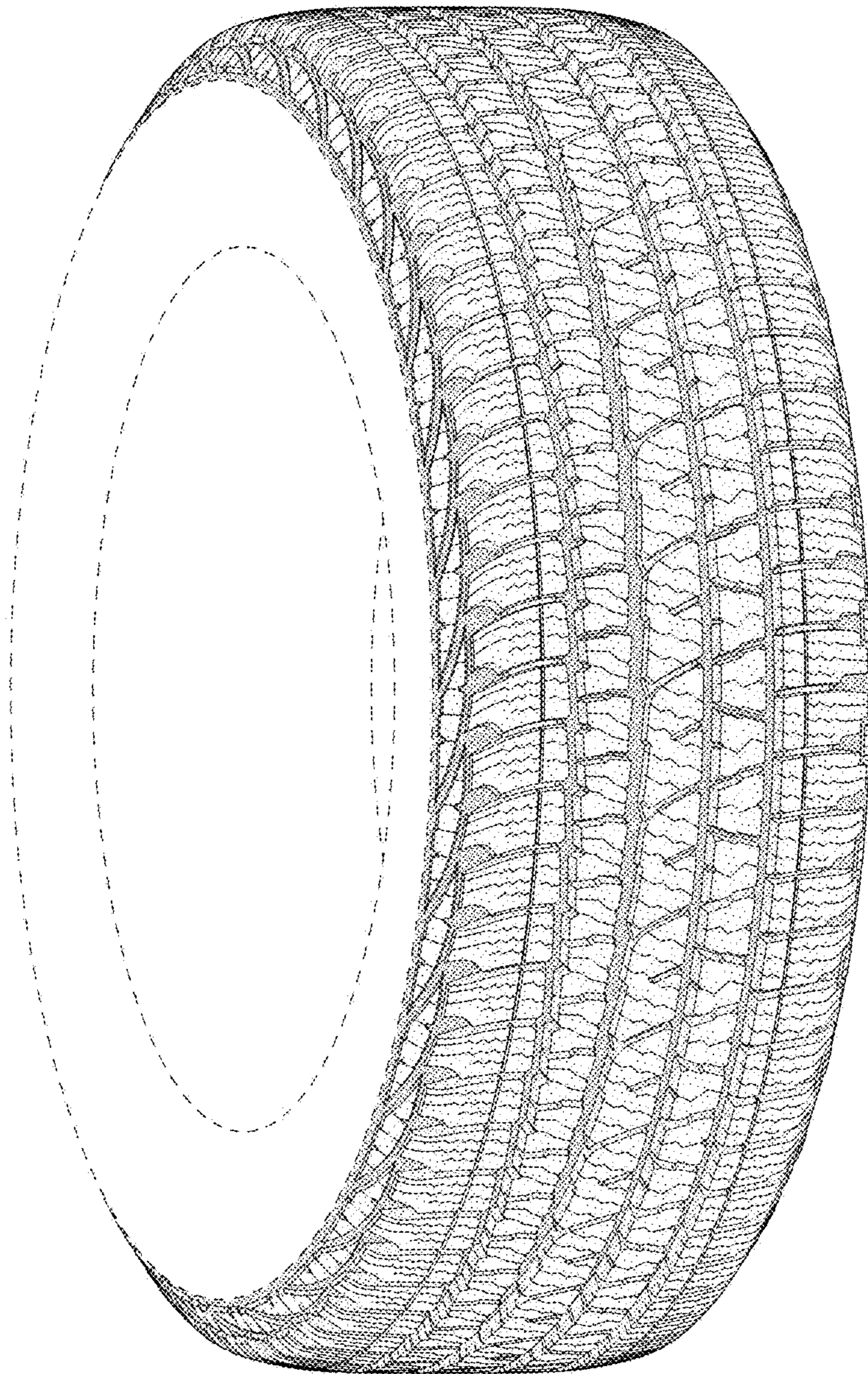

FIG - 2

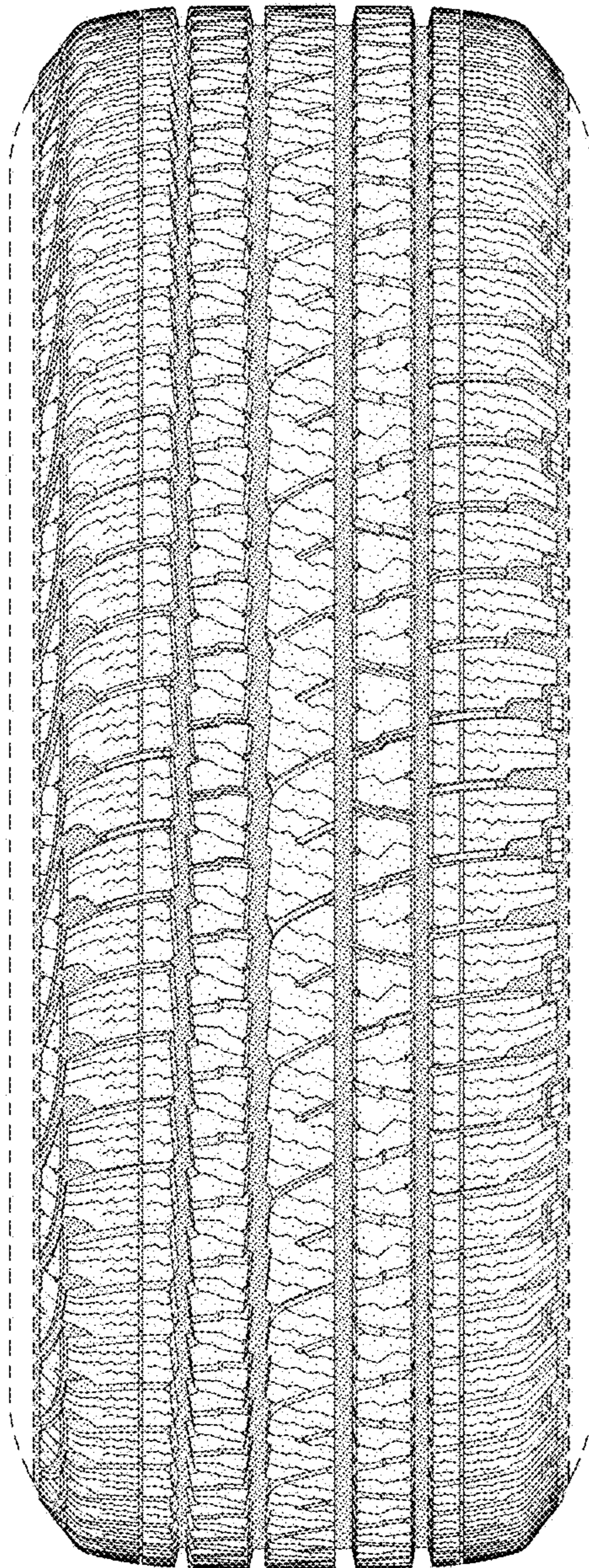

FIG - 3

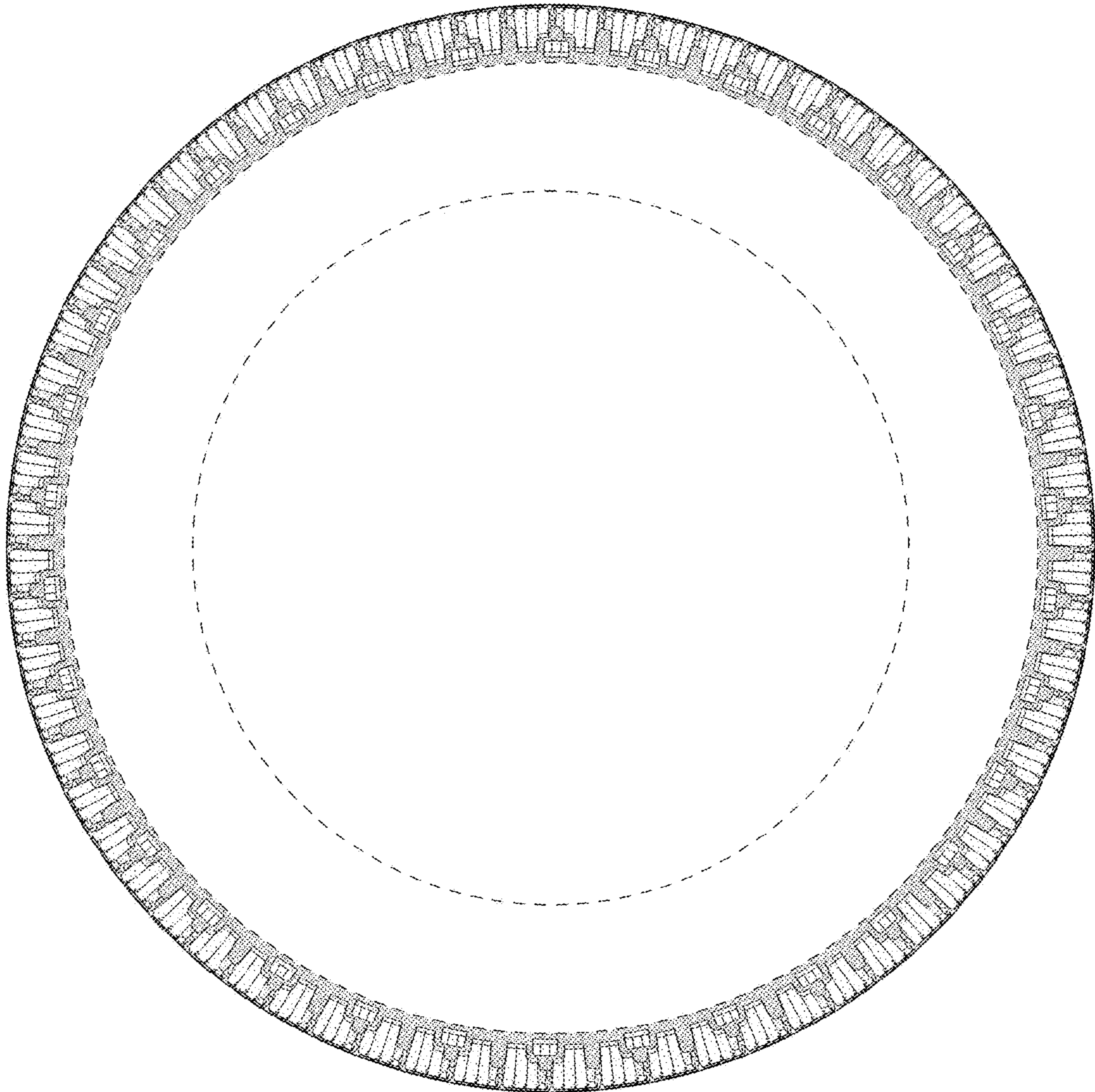

FIG - 4

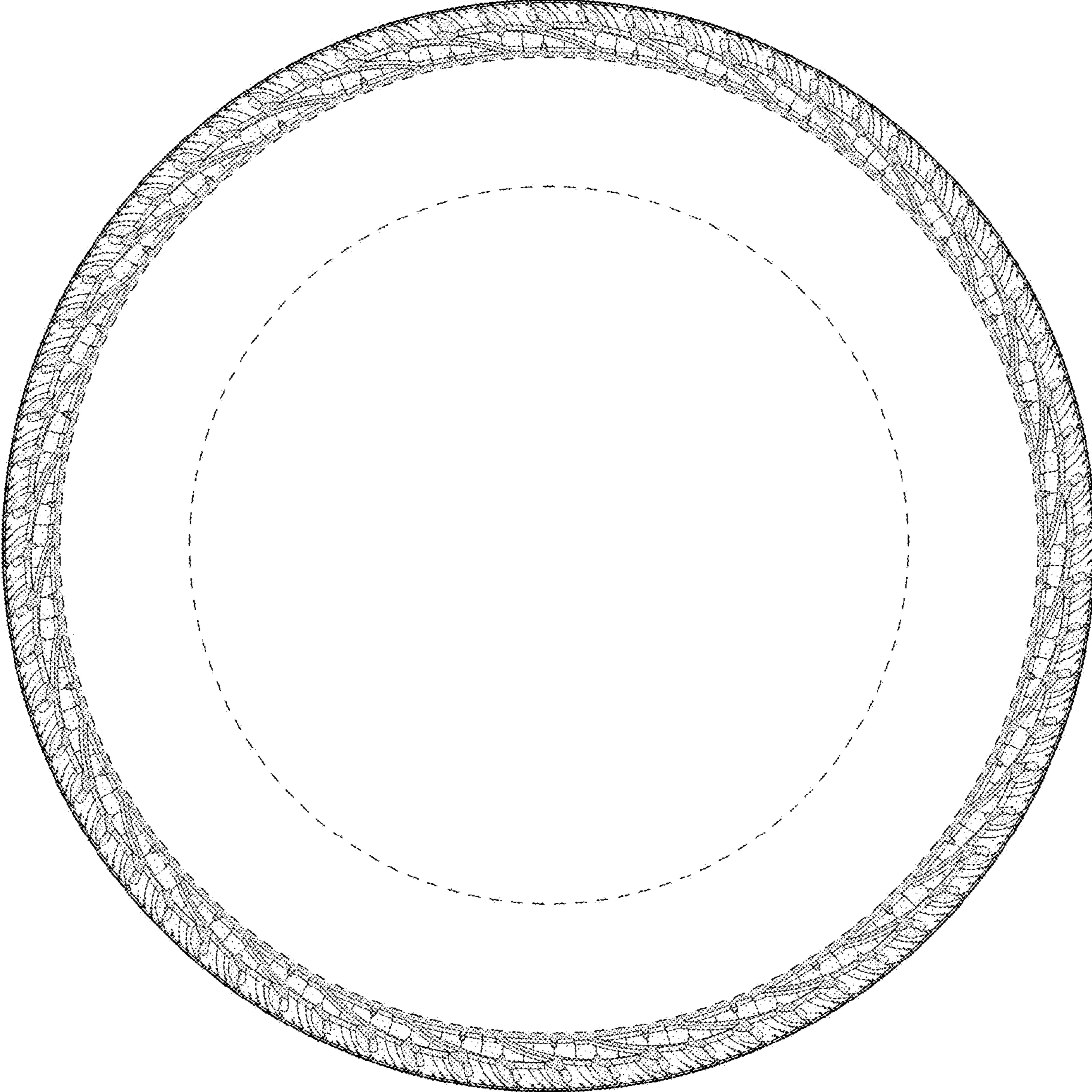

FIG - 5

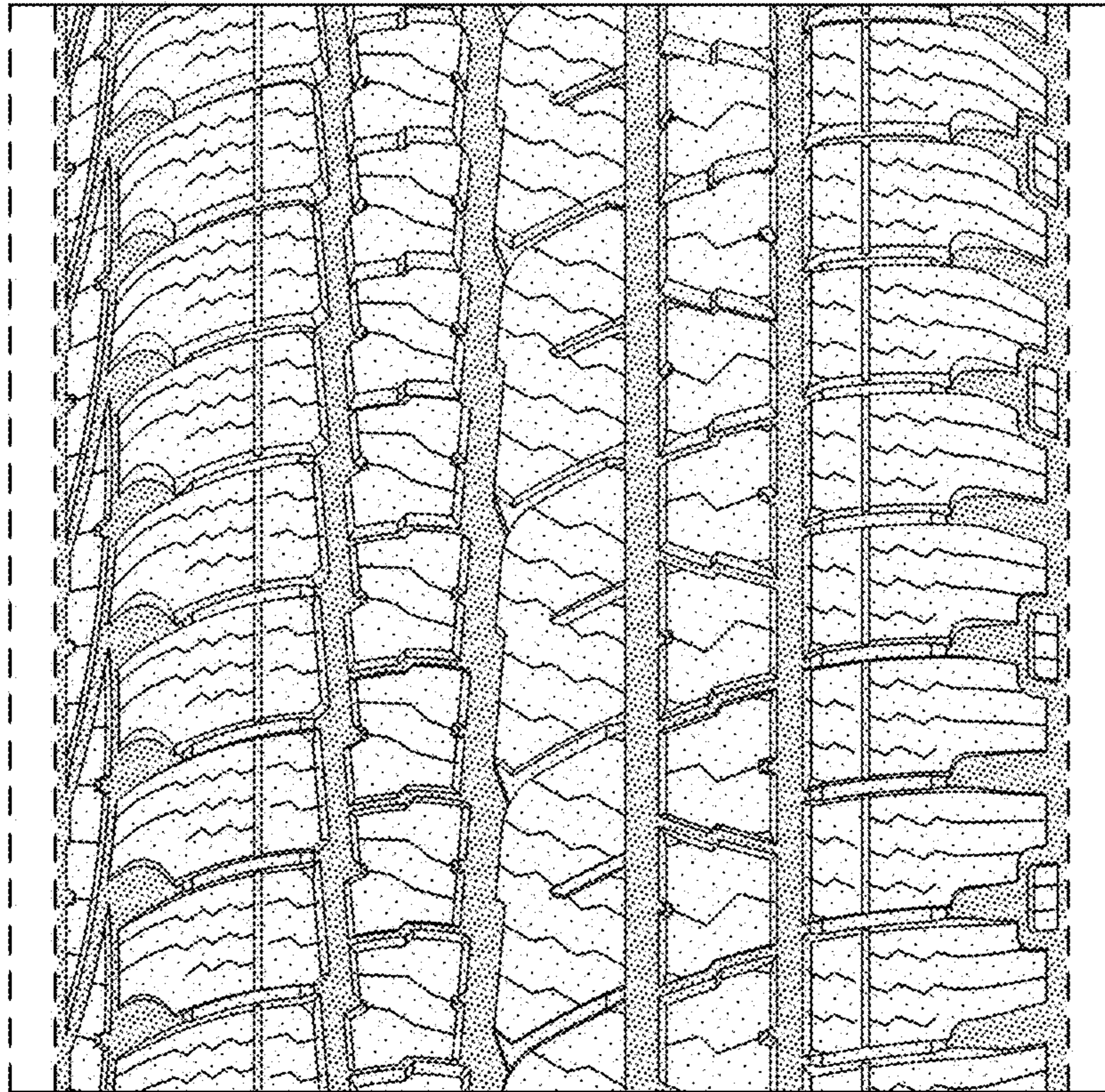

FIG - 6

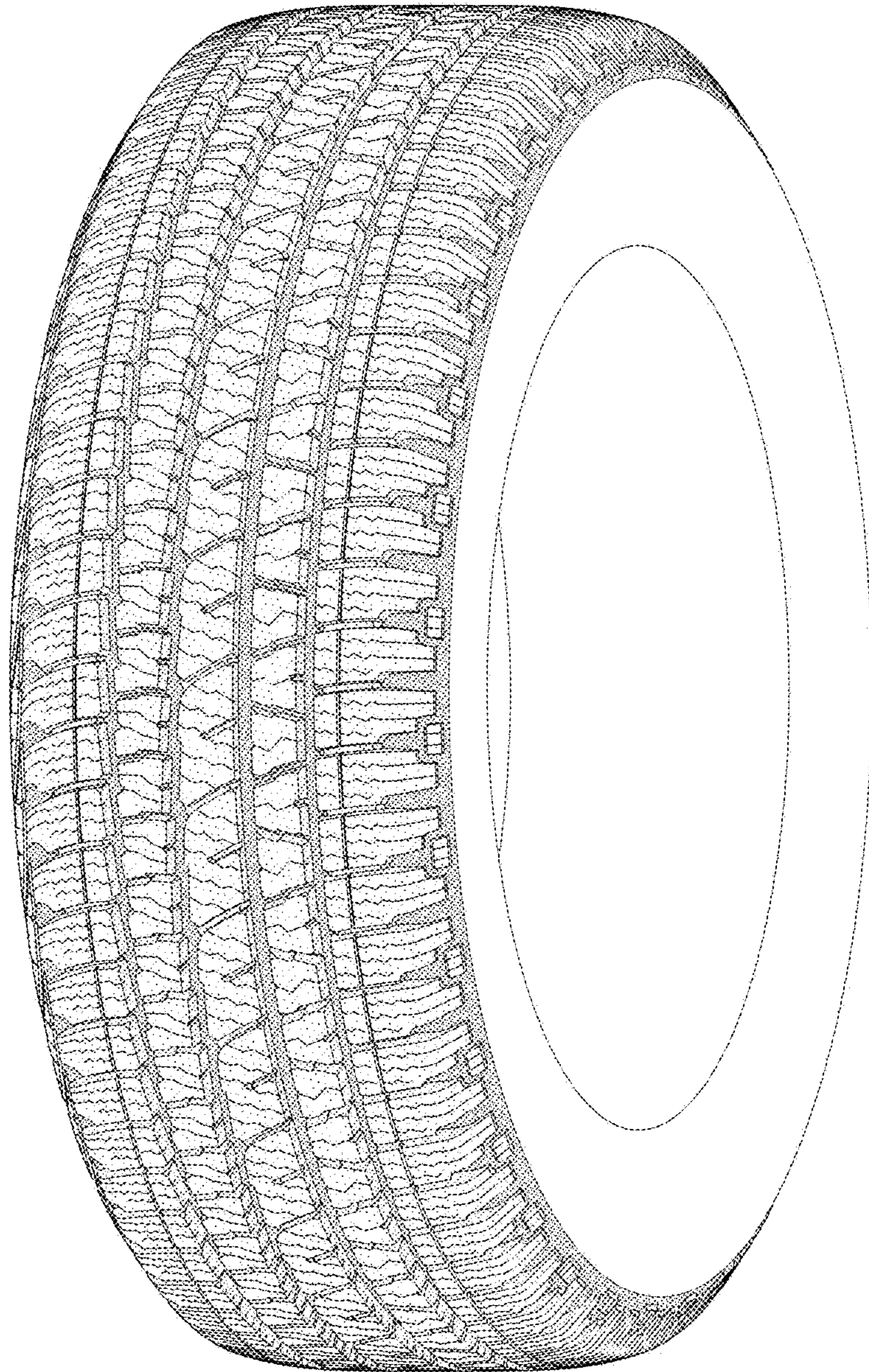

FIG - 7

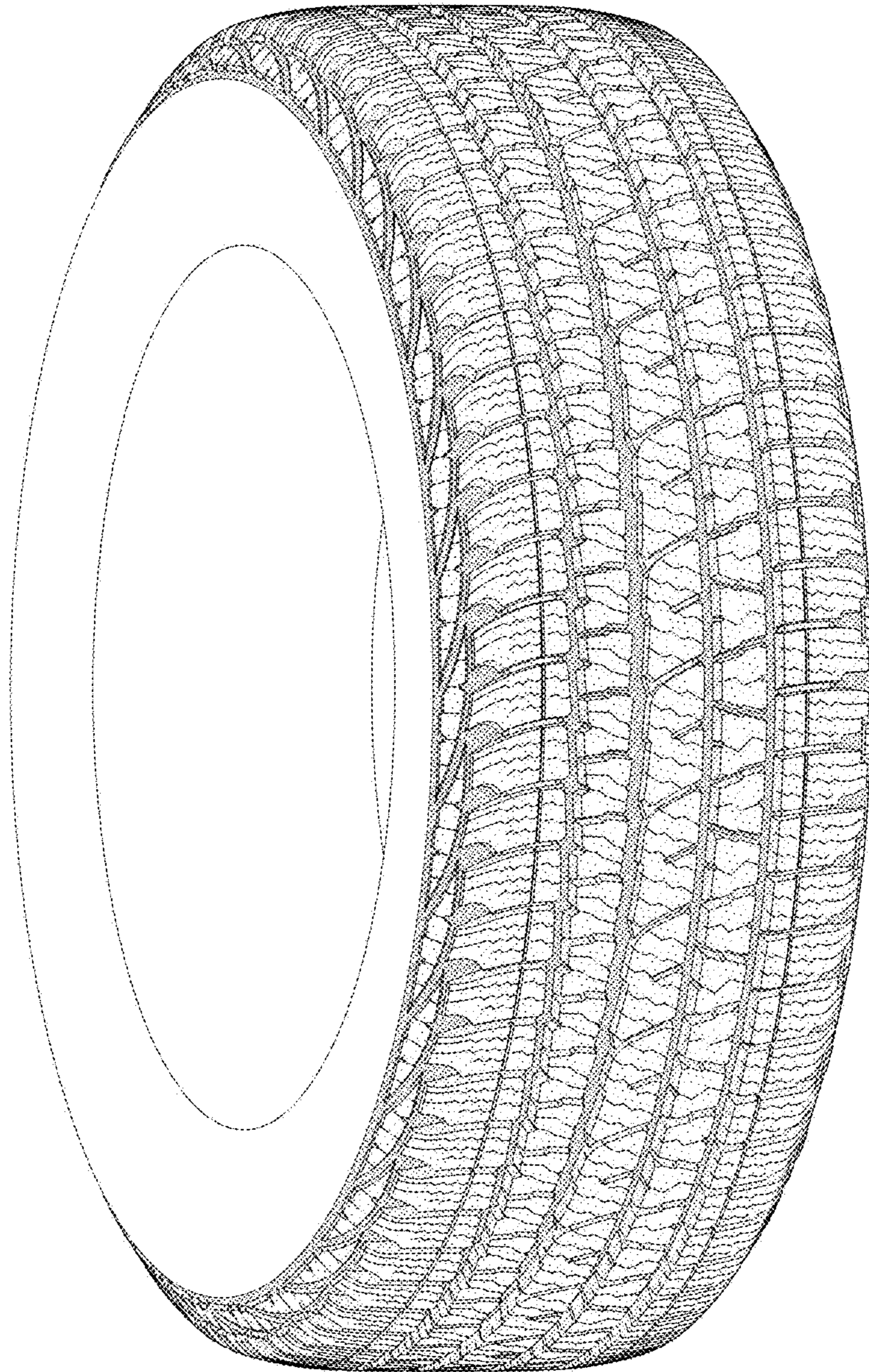

FIG - 8

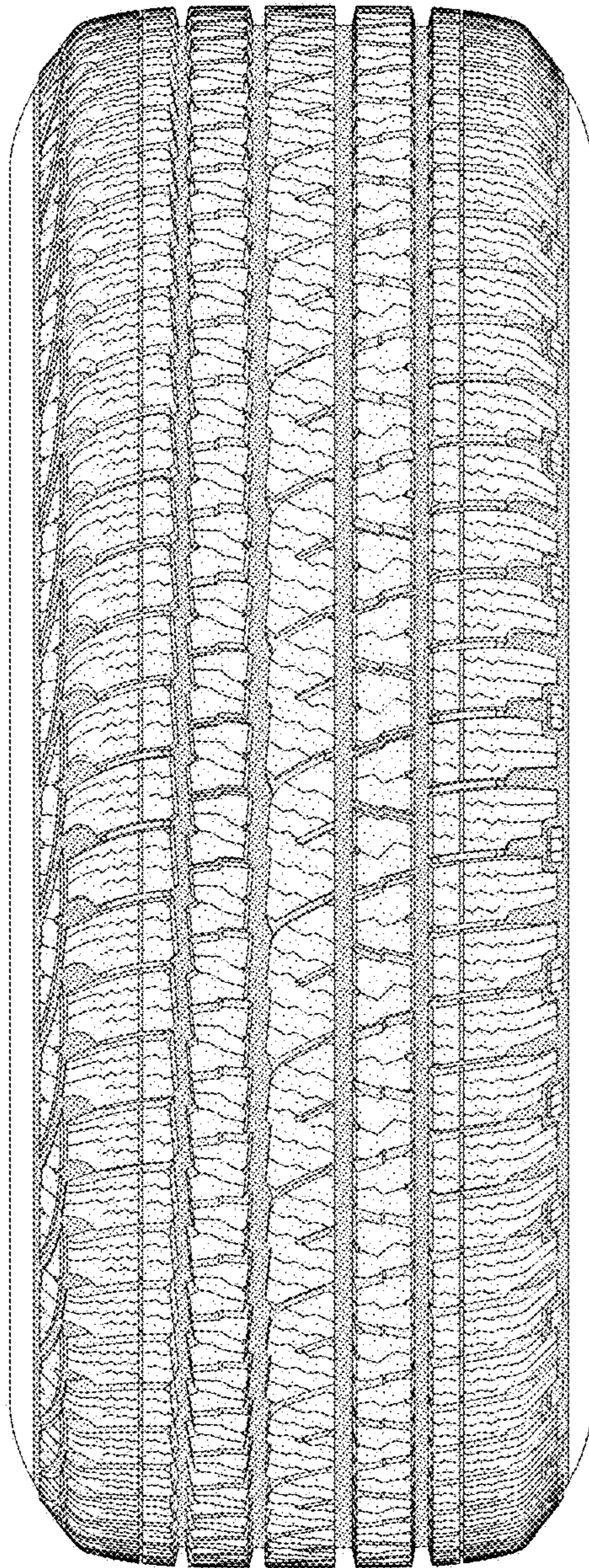

FIG - 9