

US00D894097S

(12) **United States Design Patent**  
**Kotlas**

(10) **Patent No.:** **US D894,097 S**

(45) **Date of Patent:** **\*\* Aug. 25, 2020**

(54) **TIRE**

(71) Applicant: **CONTINENTAL REIFEN  
DEUTSCHLAND GMBH**, Hannover  
(DE)

(72) Inventor: **Jan Kotlas**, Puchov (SK)

(73) Assignee: **Continental Reifen Deutschland  
GmbH**, Hannover (DE)

(\*\*) Term: **15 Years**

(21) Appl. No.: **29/685,180**

(22) Filed: **Mar. 27, 2019**

(51) **LOC (12) Cl.** ..... **12-15**

(52) **U.S. Cl.**  
USPC ..... **D12/519**

(58) **Field of Classification Search**  
USPC ..... D12/500-532, 604  
CPC ..... Y10T 152/10027; B60C 1/0016; B60C  
11/0306; B60C 11/0302; B60C 3/06;  
B60C 9/17

See application file for complete search history.

(56) **References Cited**

**U.S. PATENT DOCUMENTS**

D586,724 S \* 2/2009 Seibert ..... D12/519  
D597,474 S \* 8/2009 Yamakawa ..... D12/519

D709,819 S \* 7/2014 Herbst ..... D12/521  
D735,113 S \* 7/2015 Schoepner ..... D12/521  
D823,233 S \* 7/2018 Fontaine ..... D12/519  
D825,439 S \* 8/2018 Tikka ..... D12/519  
D851,574 S \* 6/2019 Rittweger ..... D12/523  
D877,049 S \* 3/2020 Wang ..... D12/519

\* cited by examiner

*Primary Examiner* — Brandon M Rosati

*Assistant Examiner* — John A Voytek

(74) *Attorney, Agent, or Firm* — Laurence A. Greenberg;  
Werner H. Stemer; Ralph E. Locher

(57) **CLAIM**

The ornamental design for a tire, as shown and described.

**DESCRIPTION**

FIG. 1 is a front perspective view of the tire showing my new invention;

FIG. 2 is a front elevation view thereof;

FIG. 3 is an enlarged partial front elevation view thereof;

FIG. 4 is a left side elevation view thereof; and,

FIG. 5 is a right side view thereof.

**1 Claim, 5 Drawing Sheets**

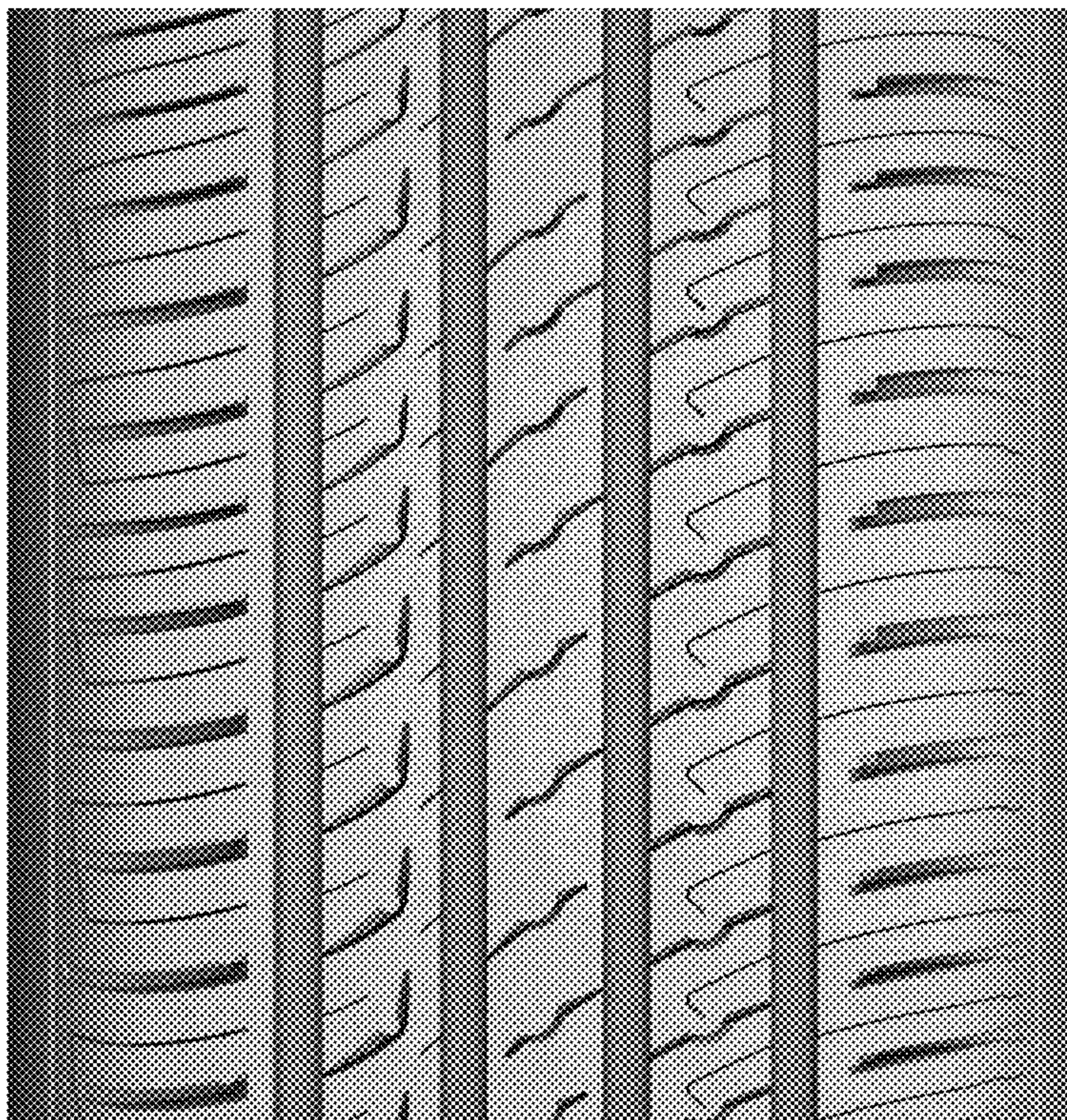





FIG. 1



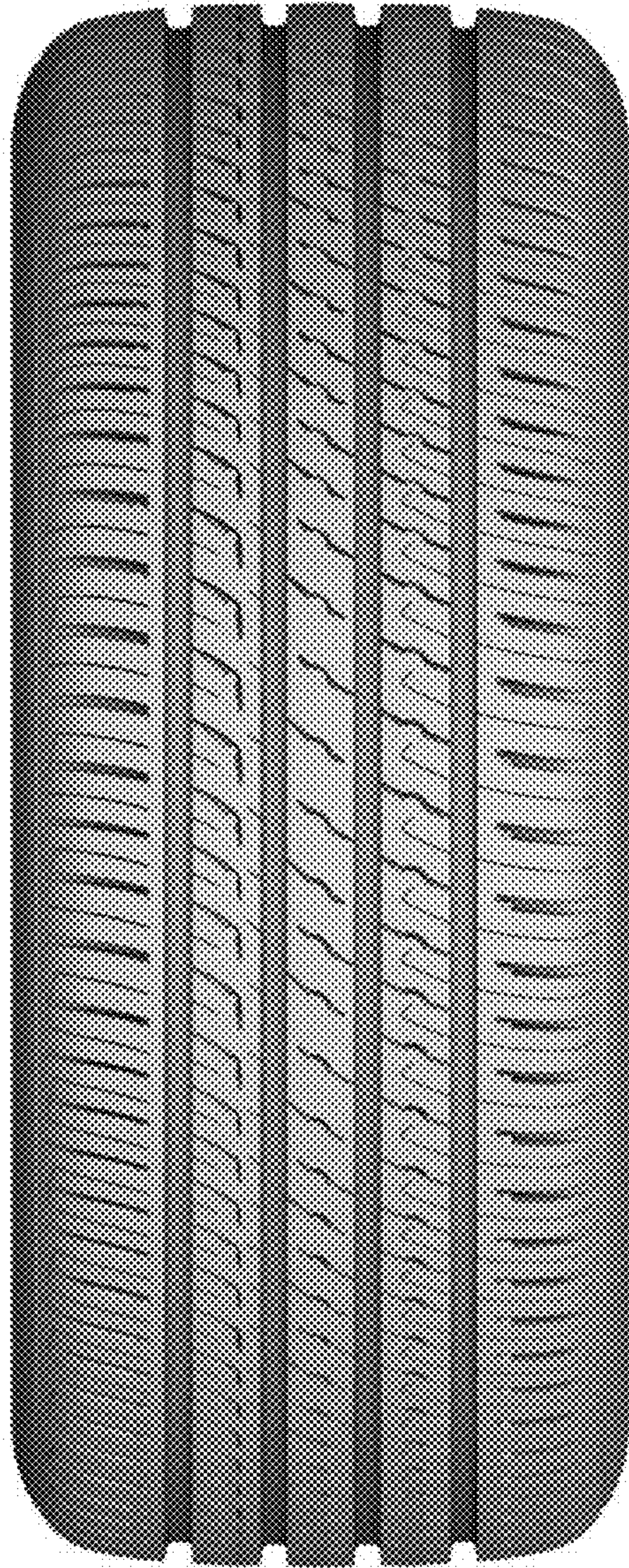

FIG. 2



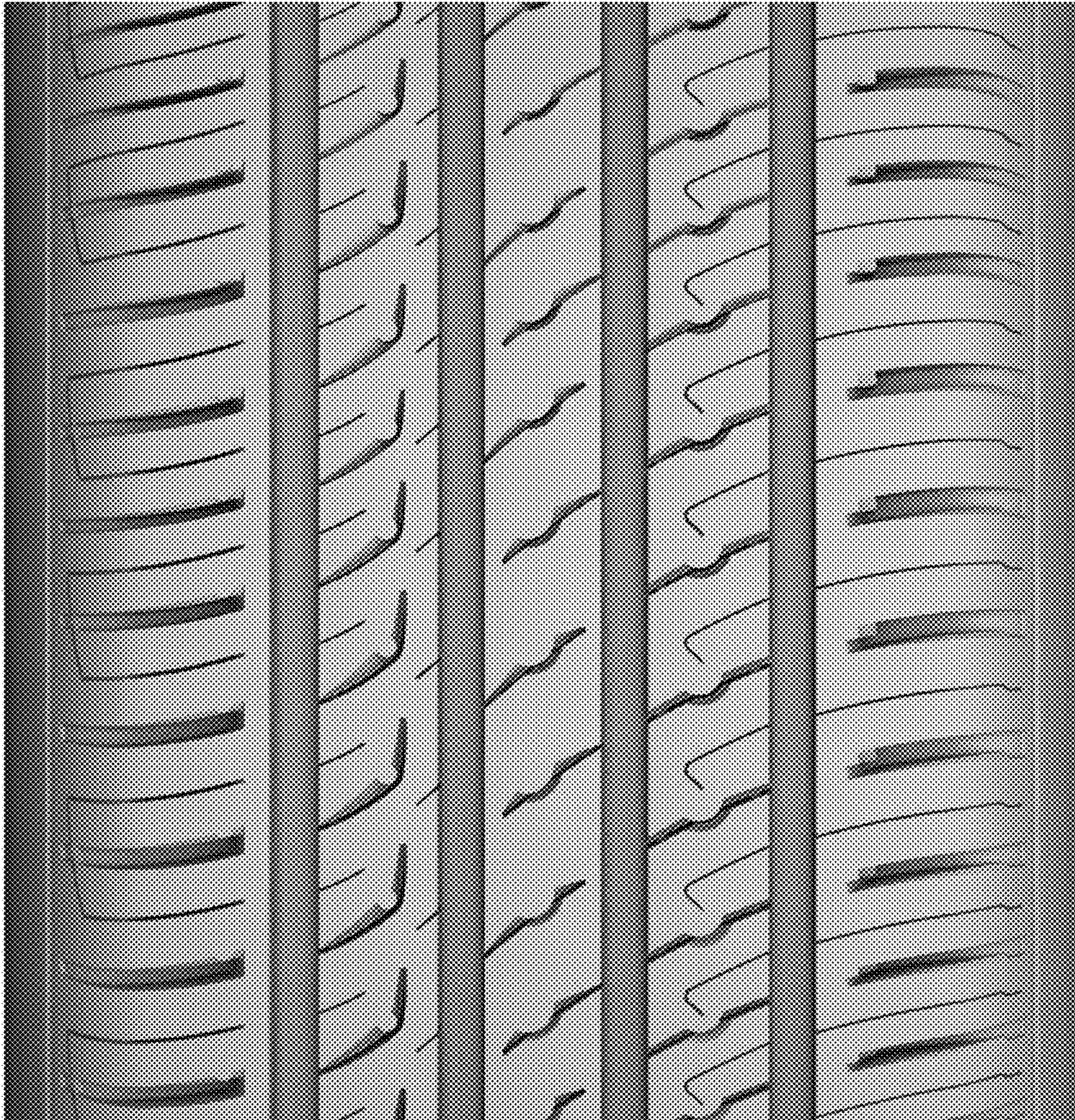

FIG. 3





FIG. 4



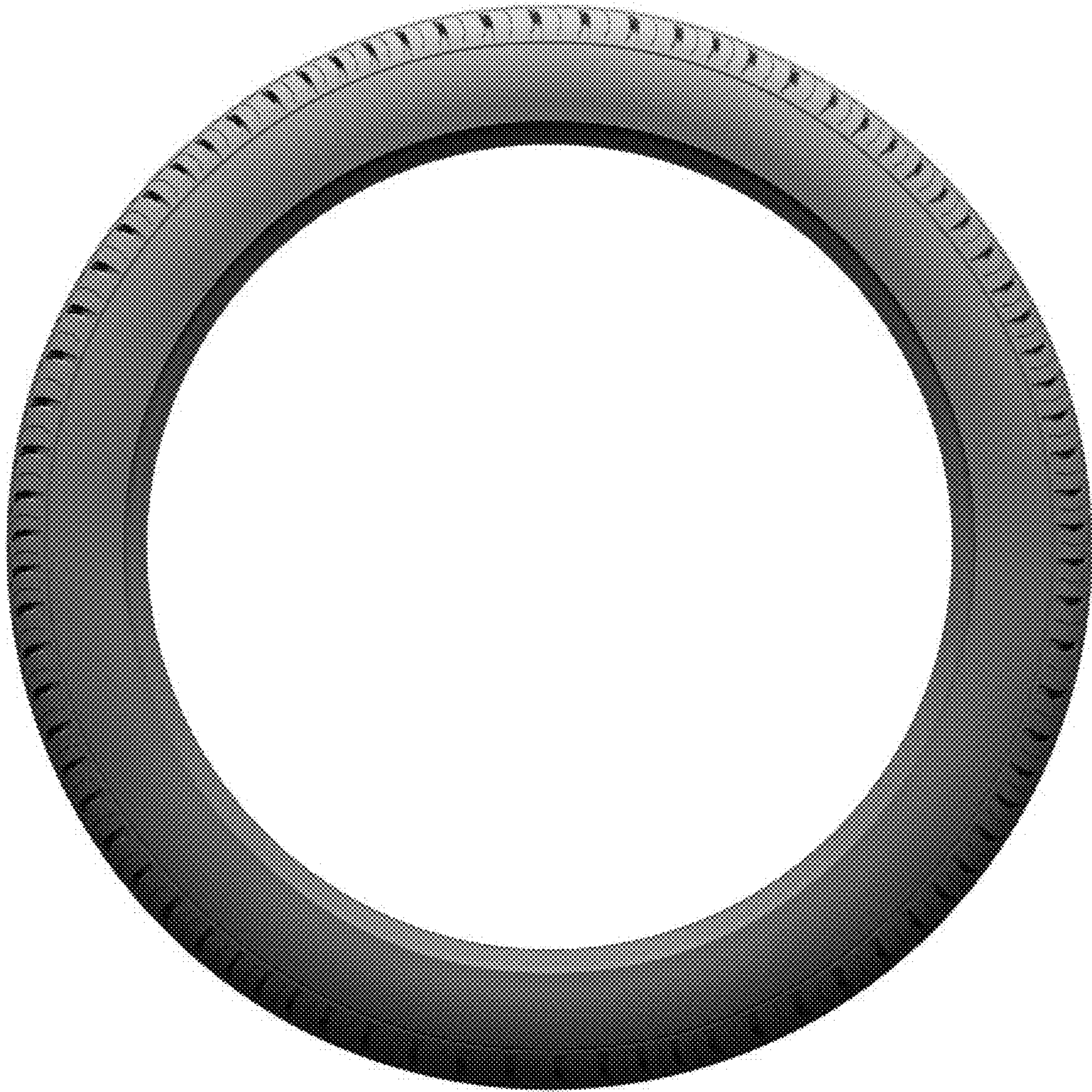

FIG. 5