



US00D894096S

(12) **United States Design Patent**
Takahashi

(10) **Patent No.:** **US D894,096 S**

(45) **Date of Patent:** **** Aug. 25, 2020**

(54) **TIRE**

(71) Applicant: **Toyo Tire Corporation**, Itami-shi,
Hyogo (JP)

(72) Inventor: **Soichi Takahashi**, Itami (JP)

(73) Assignee: **Toyo Tire Corporation**, Itami-shi (JP)

(**) Term: **15 Years**

(21) Appl. No.: **29/683,400**

(22) Filed: **Mar. 13, 2019**

(30) **Foreign Application Priority Data**

Sep. 20, 2018 (JP) 2018-020433

(51) **LOC (12) Cl.** **12-15**

(52) **U.S. Cl.**
USPC **D12/519**

(58) **Field of Classification Search**

USPC D12/500-532, 604

CPC Y10T 152/10027; B60C 1/0016; B60C
11/0306; B60C 11/0302; B60C 3/06;
B60C 9/17

See application file for complete search history.

(56) **References Cited**

U.S. PATENT DOCUMENTS

D586,724 S * 2/2009 Seibert D12/519
D597,474 S * 8/2009 Yamakawa D12/519
D599,276 S * 9/2009 Fontaine D12/519
D603,324 S * 11/2009 Woidtke D12/519
D647,456 S * 10/2011 Behr D12/519
D656,083 S * 3/2012 Mukai D12/519
D660,222 S * 5/2012 Kim D12/519

D743,872 S * 11/2015 Huang D12/519
D761,716 S * 7/2016 Albouy D12/518
D765,019 S * 8/2016 Chen D12/523
D823,233 S * 7/2018 Fontaine D12/519
D825,439 S * 8/2018 Tikka D12/519

FOREIGN PATENT DOCUMENTS

JP 1490741 S 3/2016

* cited by examiner

Primary Examiner — Lakiya G Rogers

Assistant Examiner — John A Voytek

(74) *Attorney, Agent, or Firm* — Sterne, Kessler,
Goldstein & Fox P.L.L.C.

(57) **CLAIM**

The ornamental design for a tire, as shown and described.

DESCRIPTION

FIG. 1 is a front perspective view of a tire showing the claimed design;

FIG. 2 is a front view thereof;

FIG. 3 is a rear view thereof;

FIG. 4 is a top plan view thereof;

FIG. 5 is a bottom plan view thereof;

FIG. 6 is a right side view thereof;

FIG. 7 is a left side view thereof;

FIG. 8 is an enlarged view taken along line 8-8 in FIG. 1;

FIG. 9 is an enlarged view of the portion 9-9 in FIG. 2; and,

FIG. 10 is a cross-sectional view taken along line 10-10 in FIG. 9.

In the drawings, the broken lines show portions of the tire that form no part of the claimed design. The outermost broken lines of the sidewall form the boundary of the claim and form no part thereof.

1 Claim, 10 Drawing Sheets

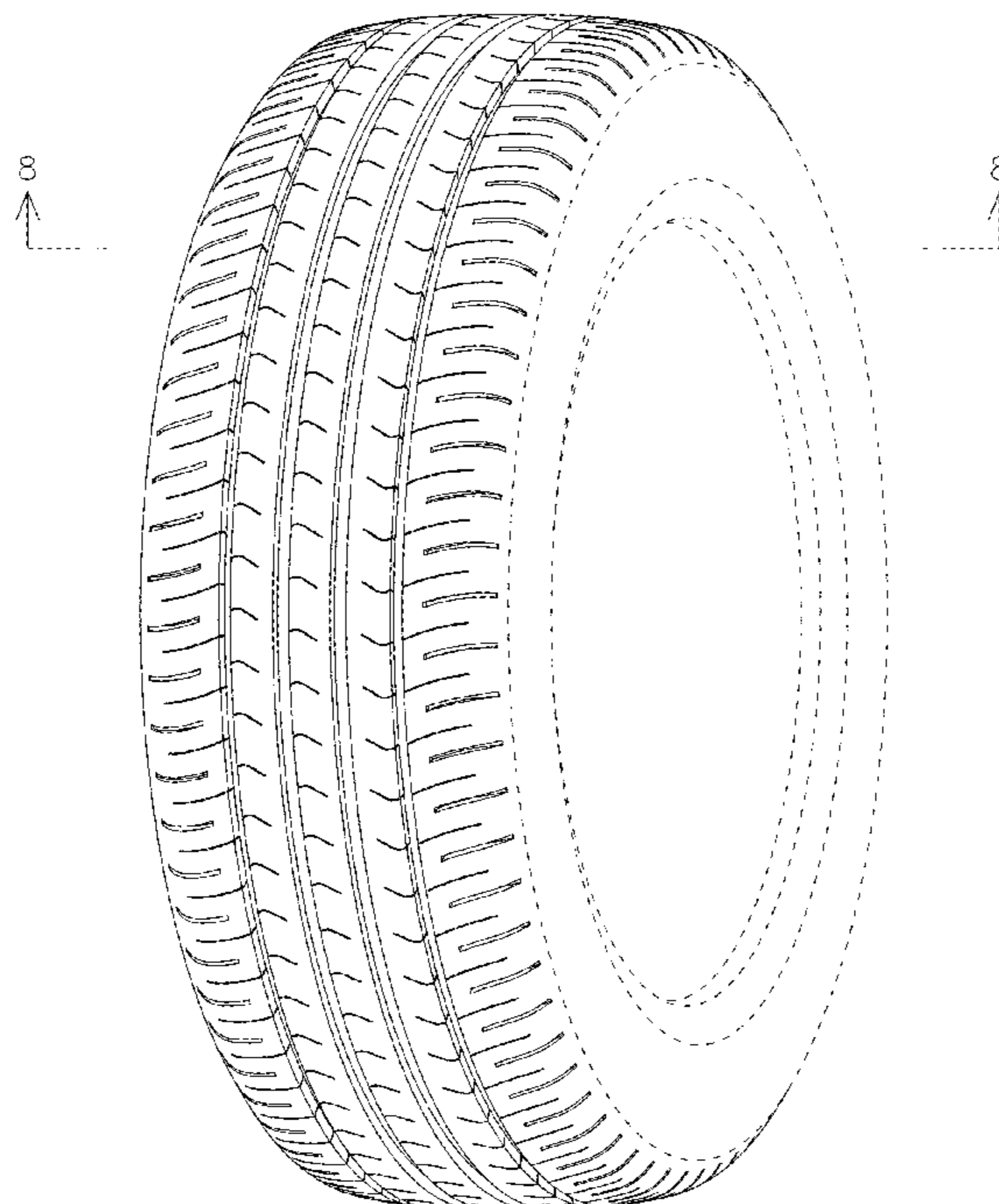

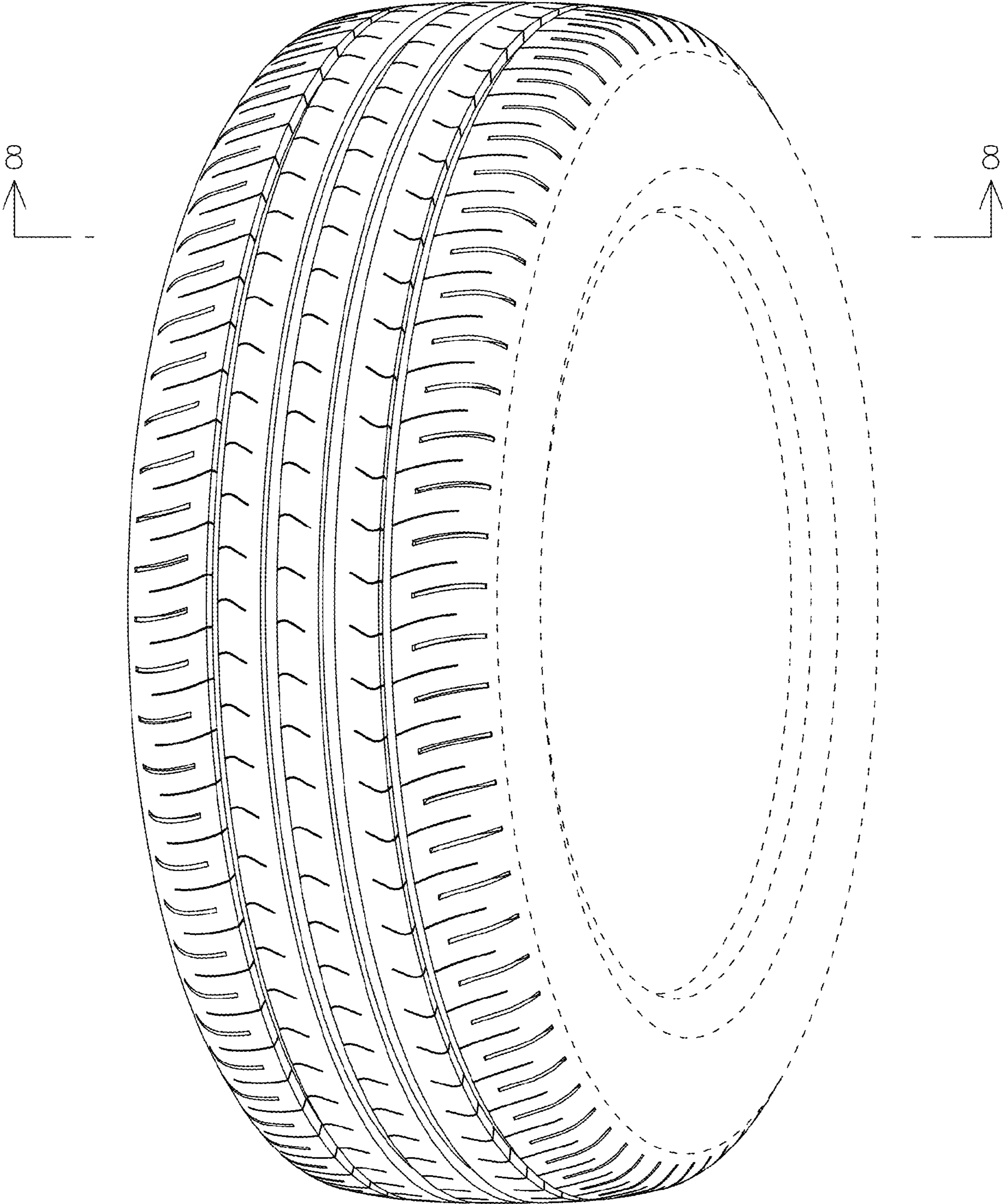

FIG. 1

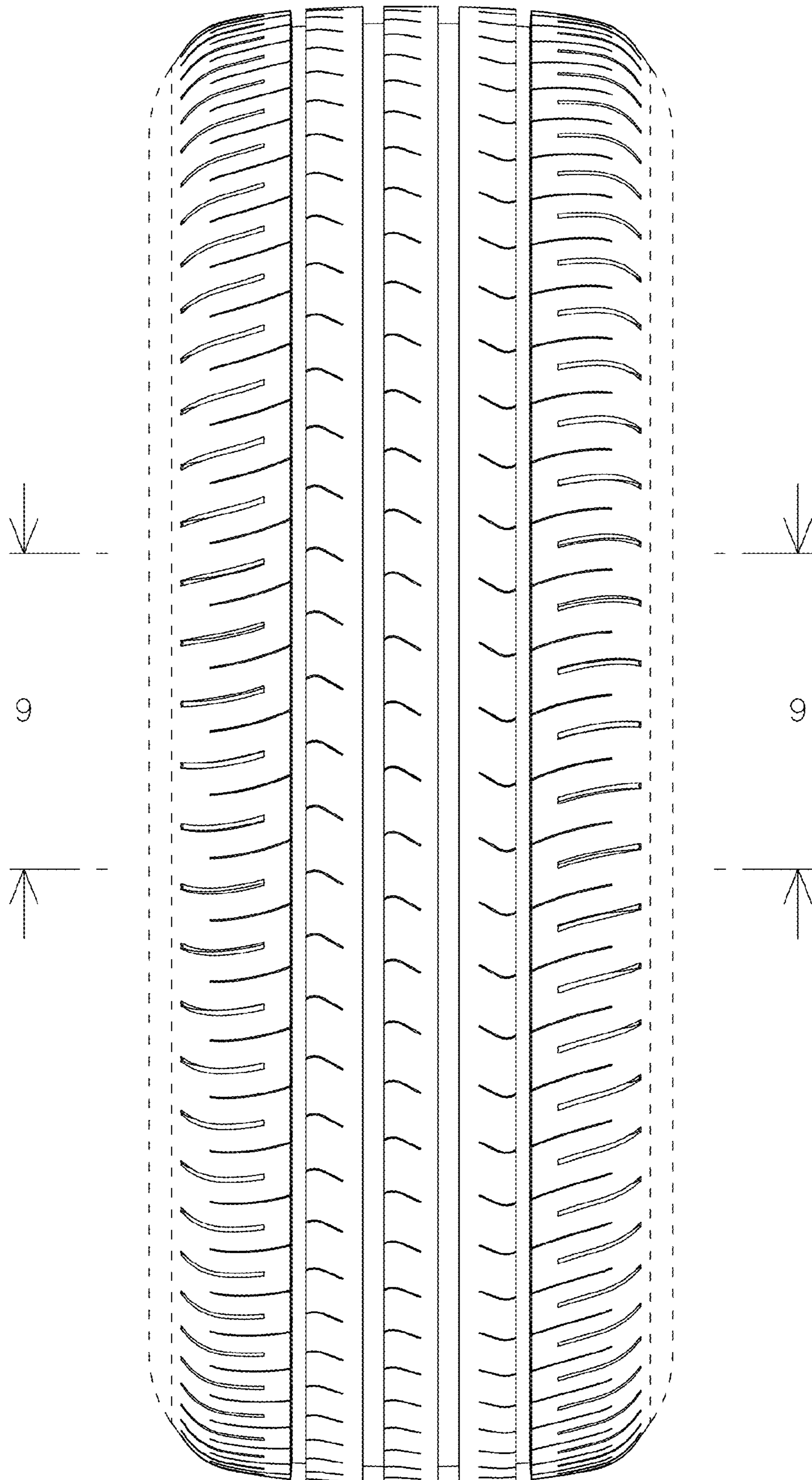

FIG. 2

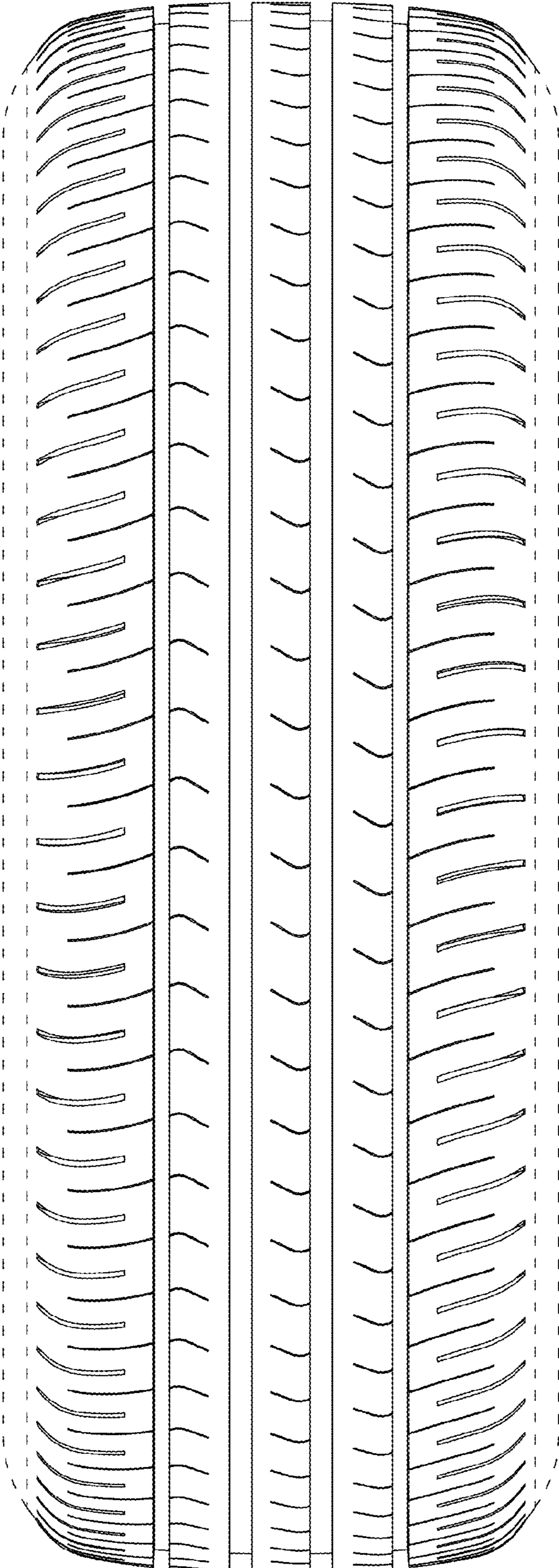

FIG. 3

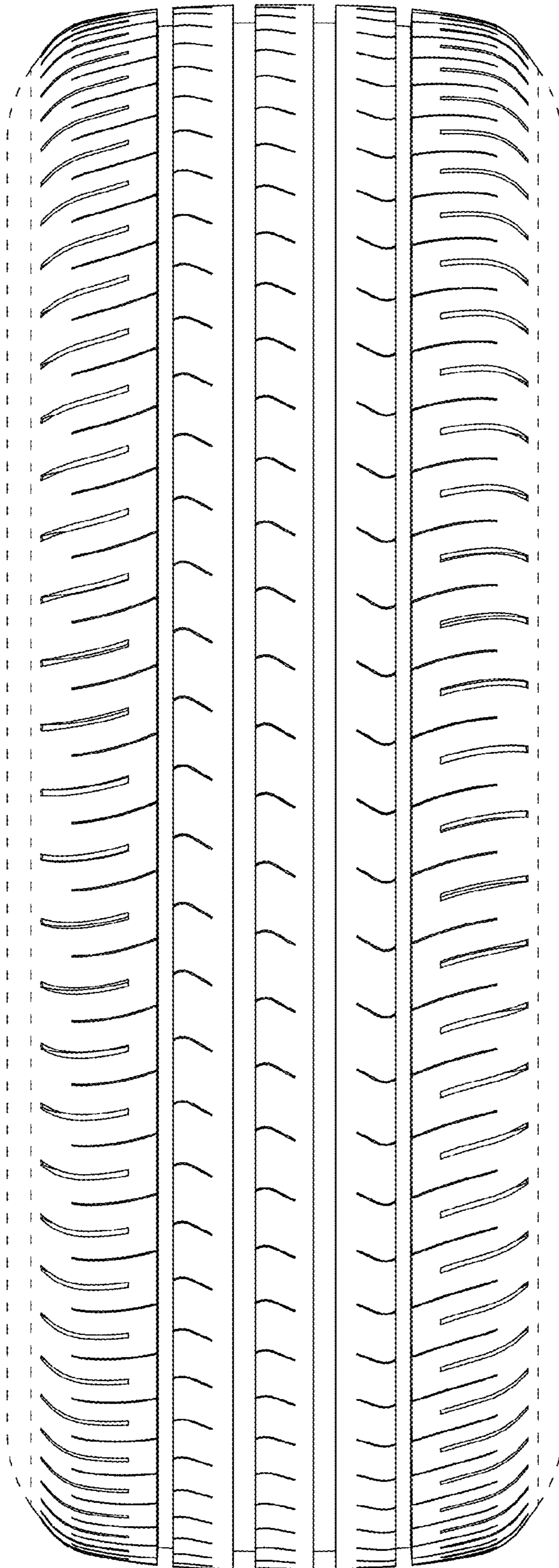

FIG. 4

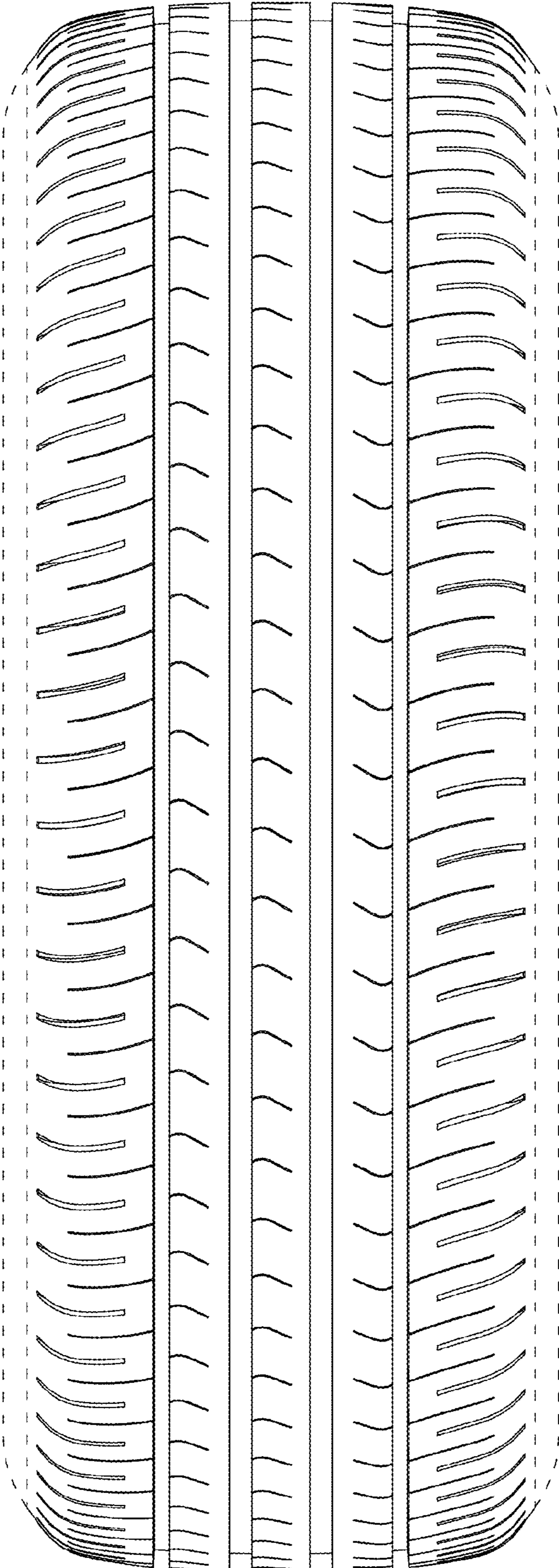

FIG. 5

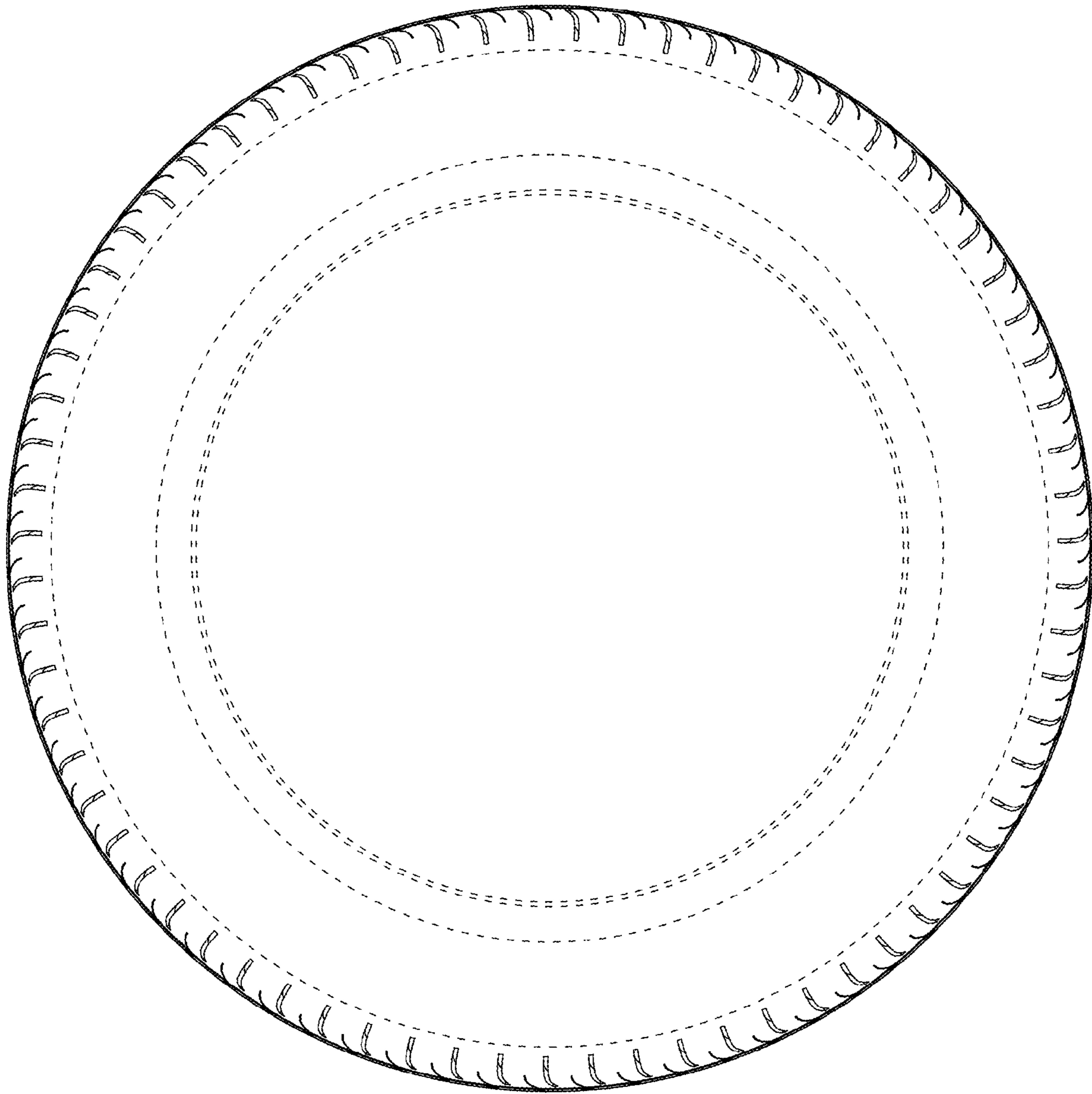

FIG. 6

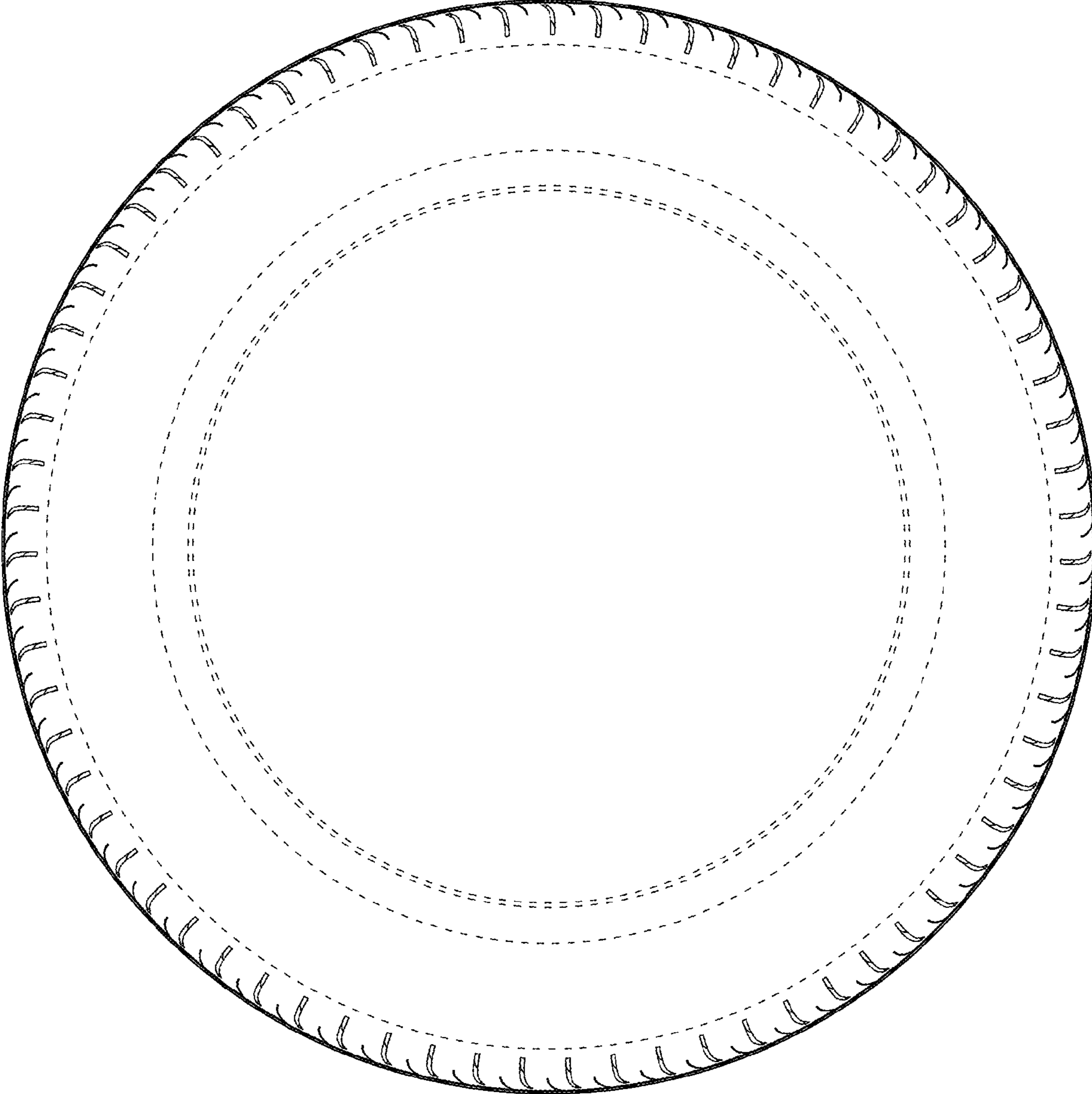

FIG. 7

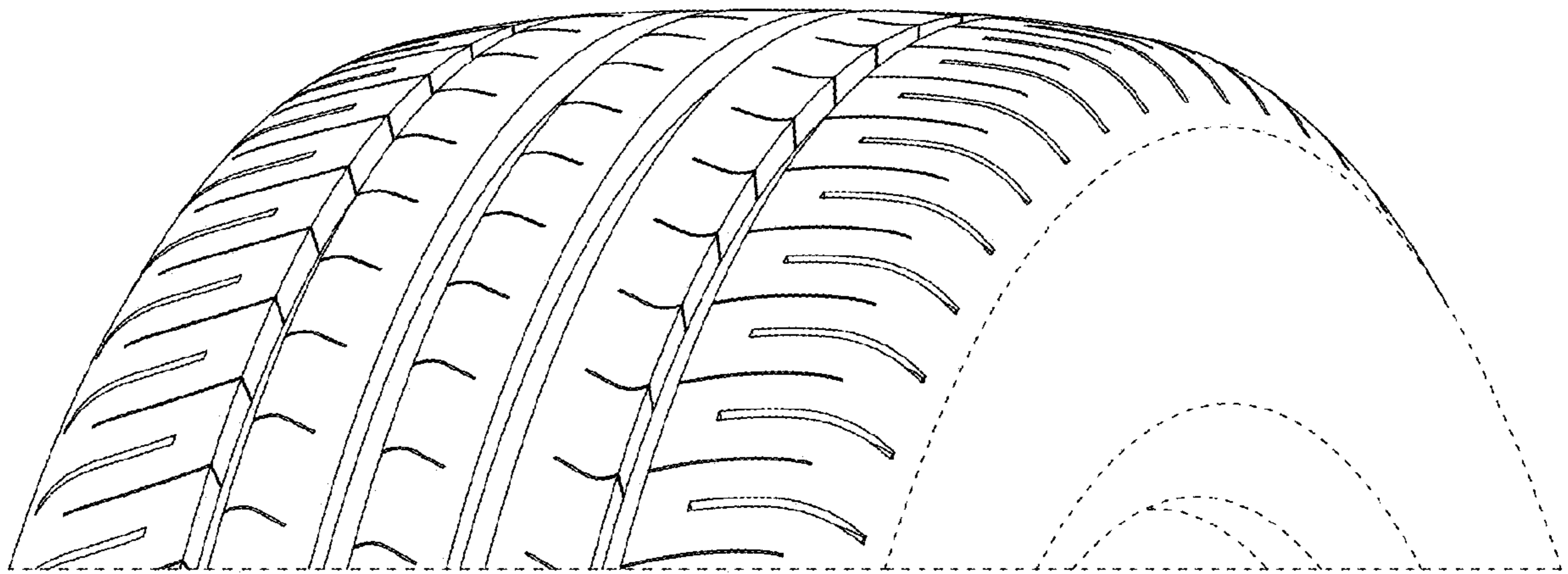

FIG. 8

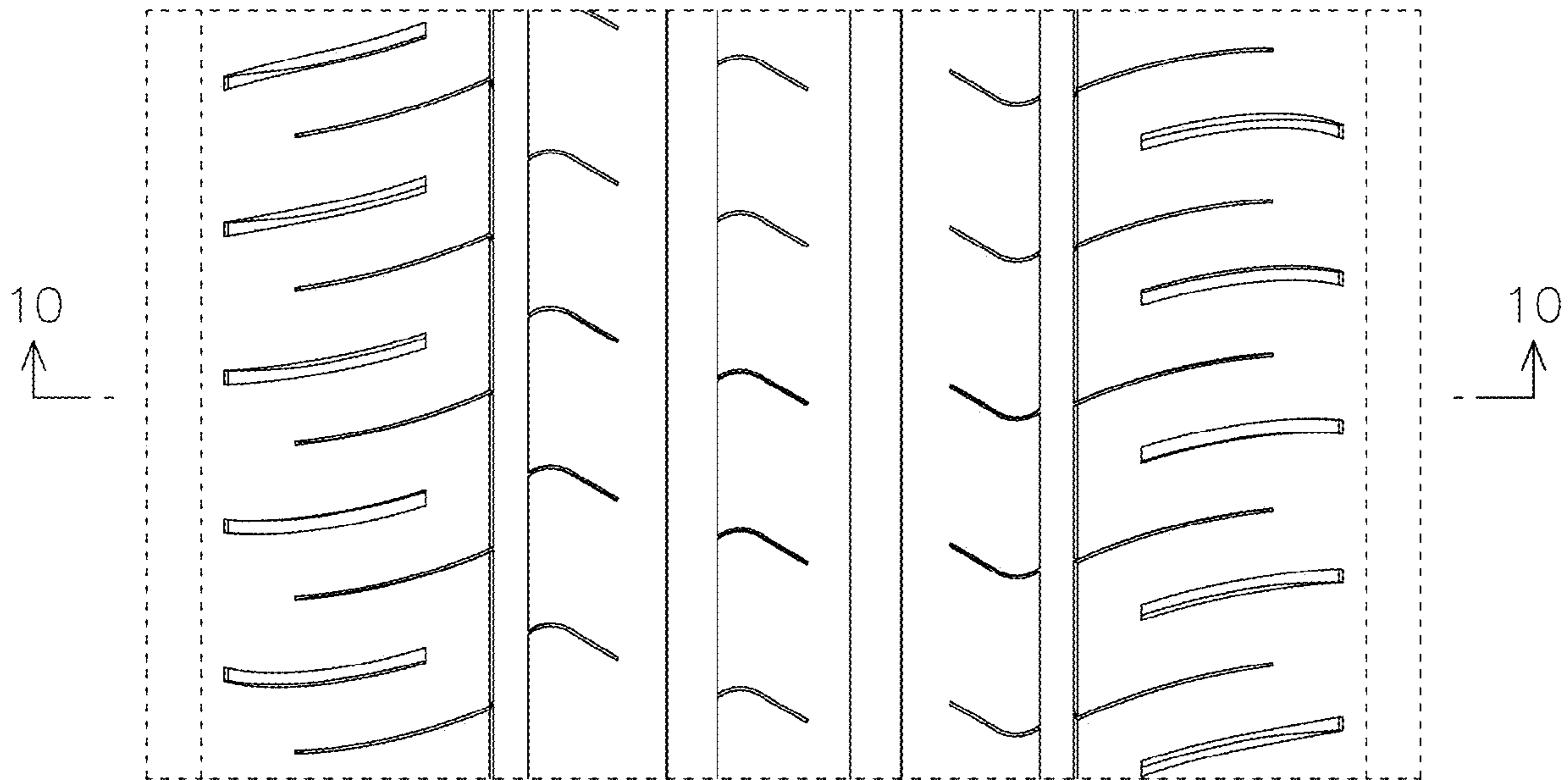

FIG. 9

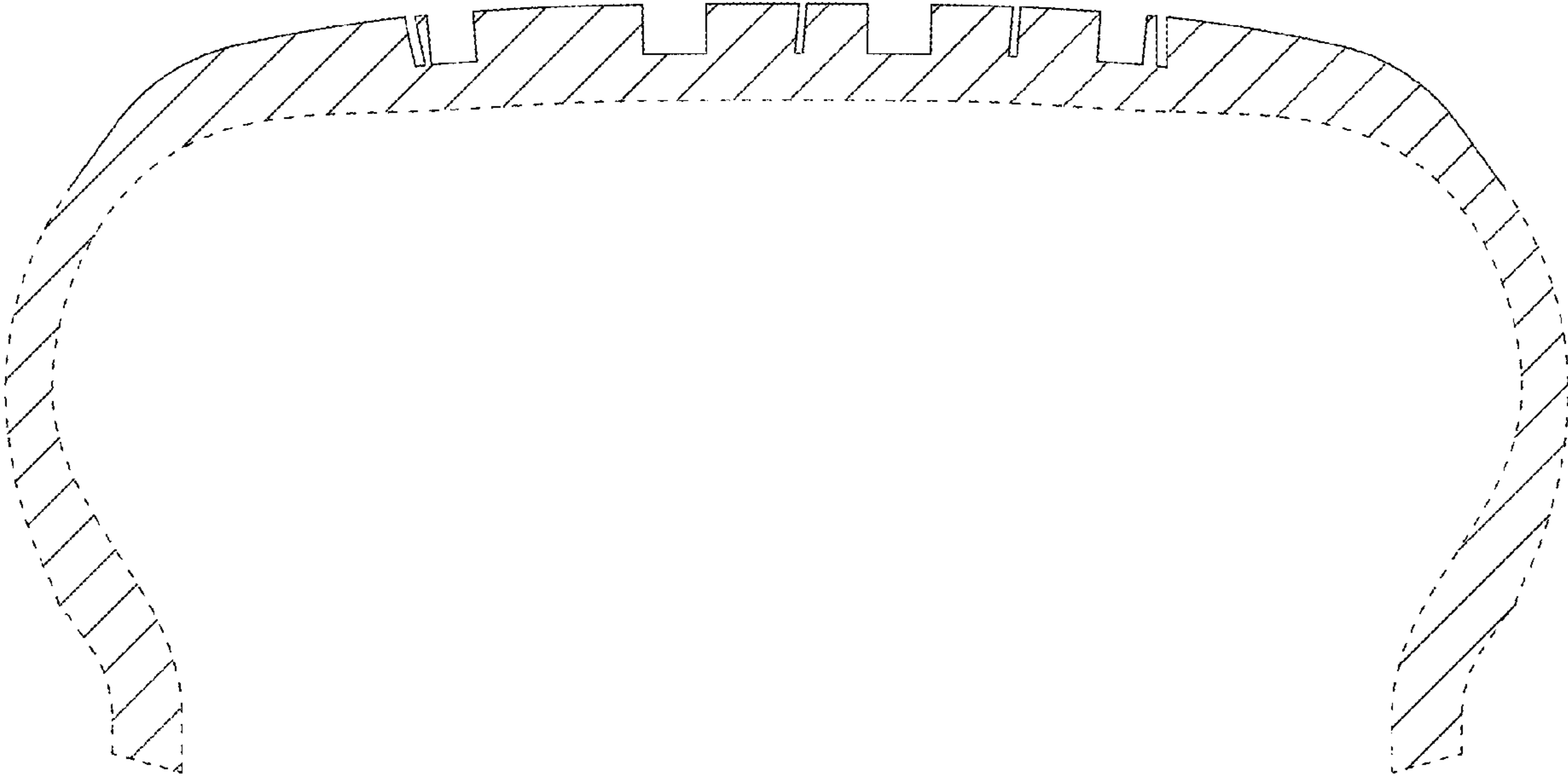

FIG. 10