

US00D894095S

(12) **United States Design Patent**
Nakamura

(10) **Patent No.:** **US D894,095 S**

(45) **Date of Patent:** **** Aug. 25, 2020**

(54) **TIRE TREAD**

JP	1530439 S	8/2015
JP	1601485 S	4/2018
WO	098716	5/2018

(71) Applicant: **BRIDGESTONE CORPORATION**,
Chuo-ku, Tokyo (JP)

(72) Inventor: **Takamitsu Nakamura**, Tokyo (JP)

(73) Assignee: **BRIDGESTONE CORPORATION**,
Chuo-ku, Tokyo (JP)

(**) Term: **15 Years**

(21) Appl. No.: **29/697,898**

(22) Filed: **Jul. 12, 2019**

(51) **LOC (12) Cl.** **12-15**

(52) **U.S. Cl.**
USPC **D12/518; D12/523**

(58) **Field of Classification Search**
USPC D12/514, 515, 517, 518, 519, 521, 523,
D12/524, 527, 528, 531, 532
CPC B60C 3/06; B60C 9/17; B60C 11/0304
See application file for complete search history.

(56) **References Cited**

U.S. PATENT DOCUMENTS

D725,584 S	3/2015	Ropars	
D729,147 S	5/2015	Perrier	
D758,954 S	6/2016	Albouy et al.	
D761,716 S	7/2016	Albouy et al.	
D797,652 S *	9/2017	Bokken	D12/520
D823,232 S	7/2018	Bode et al.	

FOREIGN PATENT DOCUMENTS

EM	0025511010001	7/2014
EM	0022873910001	2/2016
JP	1518612 S	3/2015
JP	1530438 S	8/2015

OTHER PUBLICATIONS

HA2000264500, Car and Driver, (Diamond, Inc.), May 16, 2008, Retrieved from the Known Design Database of the Japan Patent Office using Internet, <URL: <https://www.j-platpat.inpit.go.jp/d0200>>.

(Continued)

Primary Examiner — Robert M. Spear

(74) *Attorney, Agent, or Firm* — Kenja IP Law PC

(57) **CLAIM**

The ornamental design for a tire tread, as shown and described.

DESCRIPTION

FIG. 1 is a perspective view of a tire tread showing my new design;
FIG. 2 is a front view thereof;
FIG. 3 is a top view thereof;
FIG. 4 is a right side view thereof;
FIG. 5 is a left side view thereof;
FIG. 6 is a fragmentary enlarged front view;
FIG. 7 is an end view taken along line 7-7 in FIG. 6; and,
FIG. 8 is an end view taken along line 8-8 in FIG. 6.
Broken lines shown in the drawings are intended to show portions of the tire tread that are not being claimed, and thus illustrative purpose only and form no part of the claimed design. The light stippled surface shading represents the surface of the tire tread, and the dark stippled surface shading represents the recessed portion of the tread grooves, having the depth as shown in FIGS. 7 and 8.

1 Claim, 8 Drawing Sheets

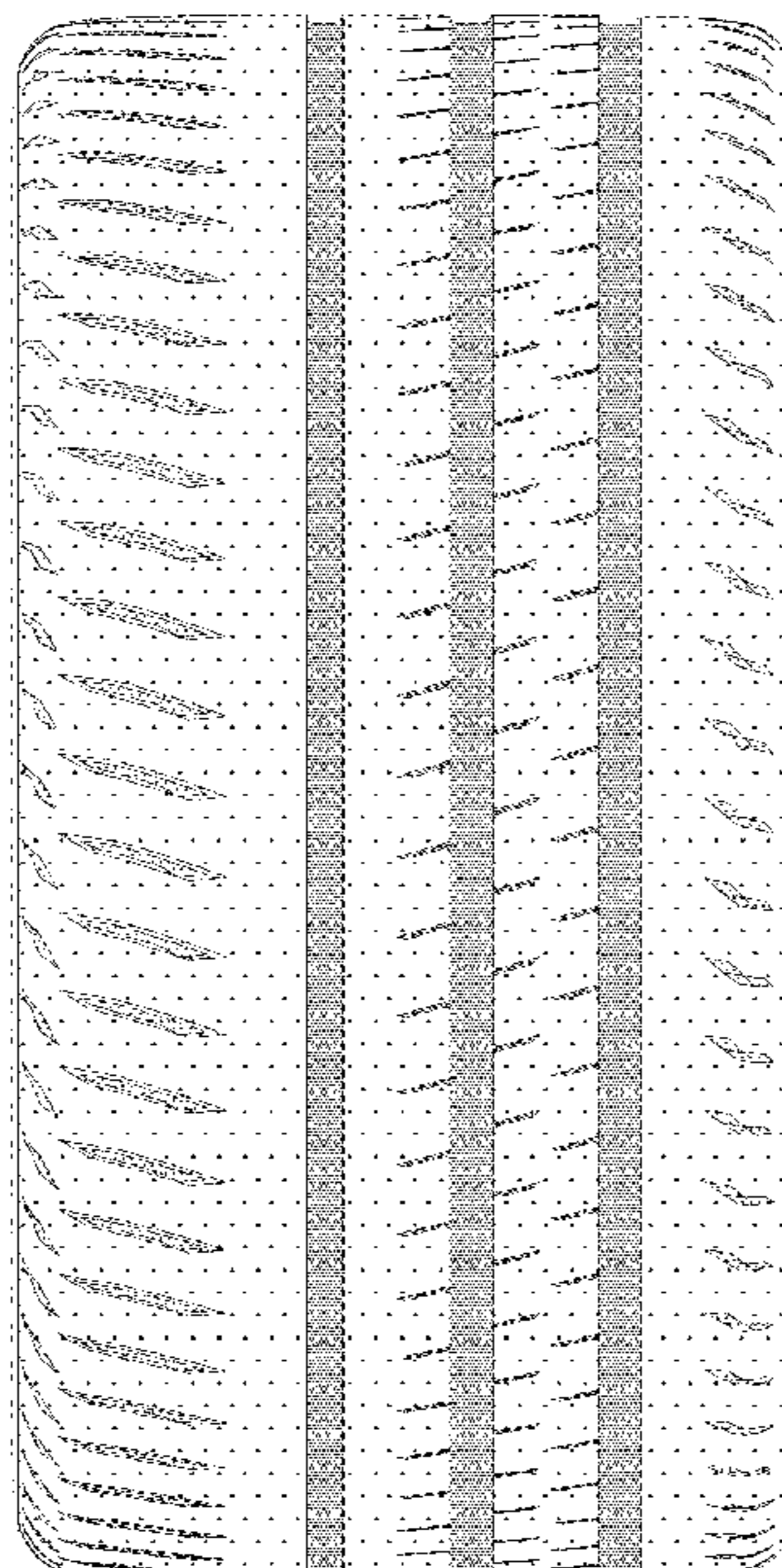

(56)

References Cited

OTHER PUBLICATIONS

HA2000308700, Goods Press, (Tokuma Shoten Publishing Co., Ltd), Mar. 26, 2014, Retrieved from the Known Design Database of the Japan Patent Office using Internet, <URL: <https://www.j-platpat.inpit.go.jp/d0200>>.

HA3000214900, Car and Driver, (Diamond, Inc.), Jul. 13, 2018, Retrieved from the Known Design Database of the Japan Patent Office using Internet, <URL: <https://www.j-platpat.inpit.go.jp/d0200>>.

HA3000215300, Car and Driver, (Diamond, Inc.), Jul. 13, 2018, Retrieved from the Known Design Database of the Japan Patent Office using Internet, <URL: <https://www.j-platpat.inpit.go.jp/d0200>>.

* cited by examiner

FIG. 1

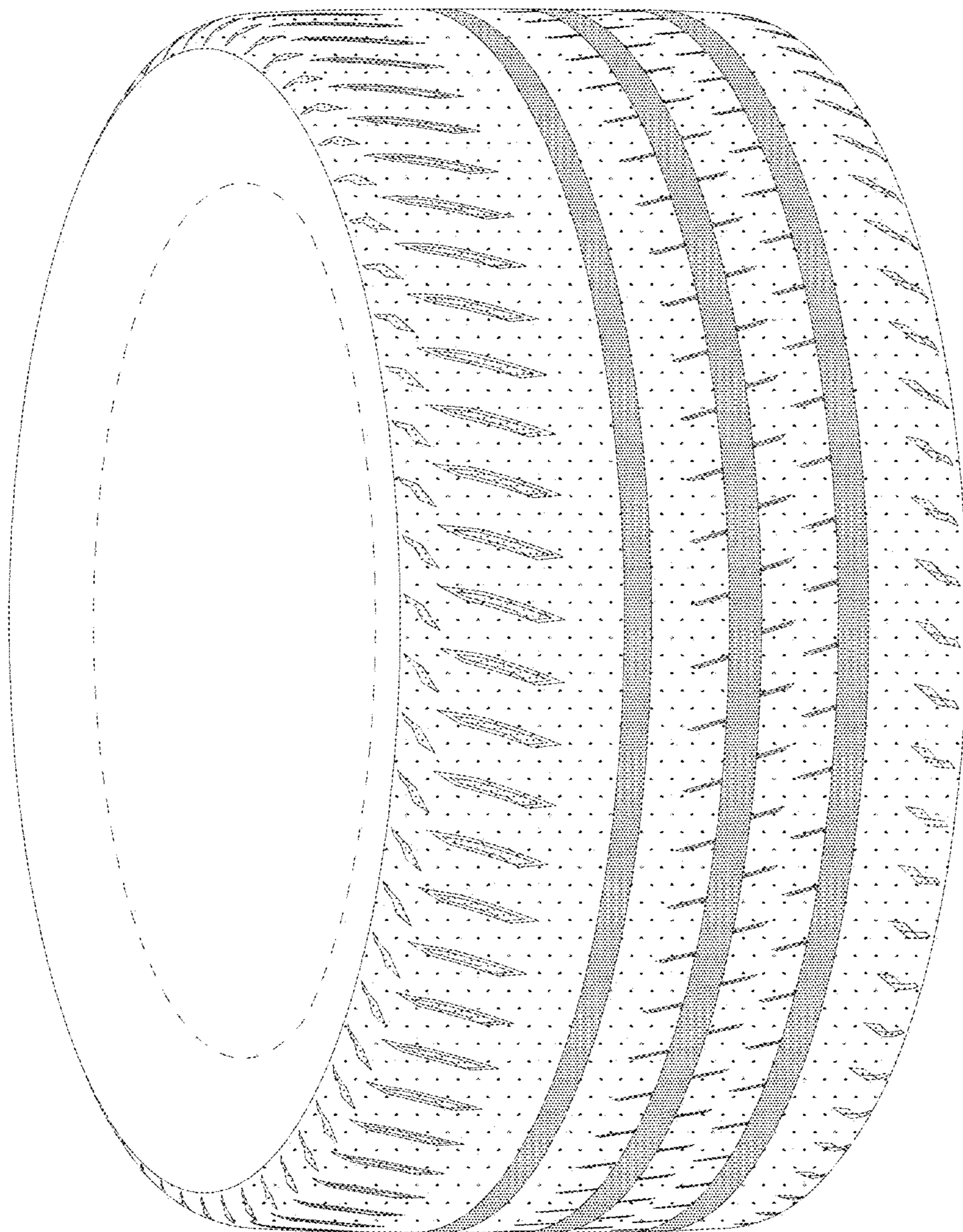

FIG. 2

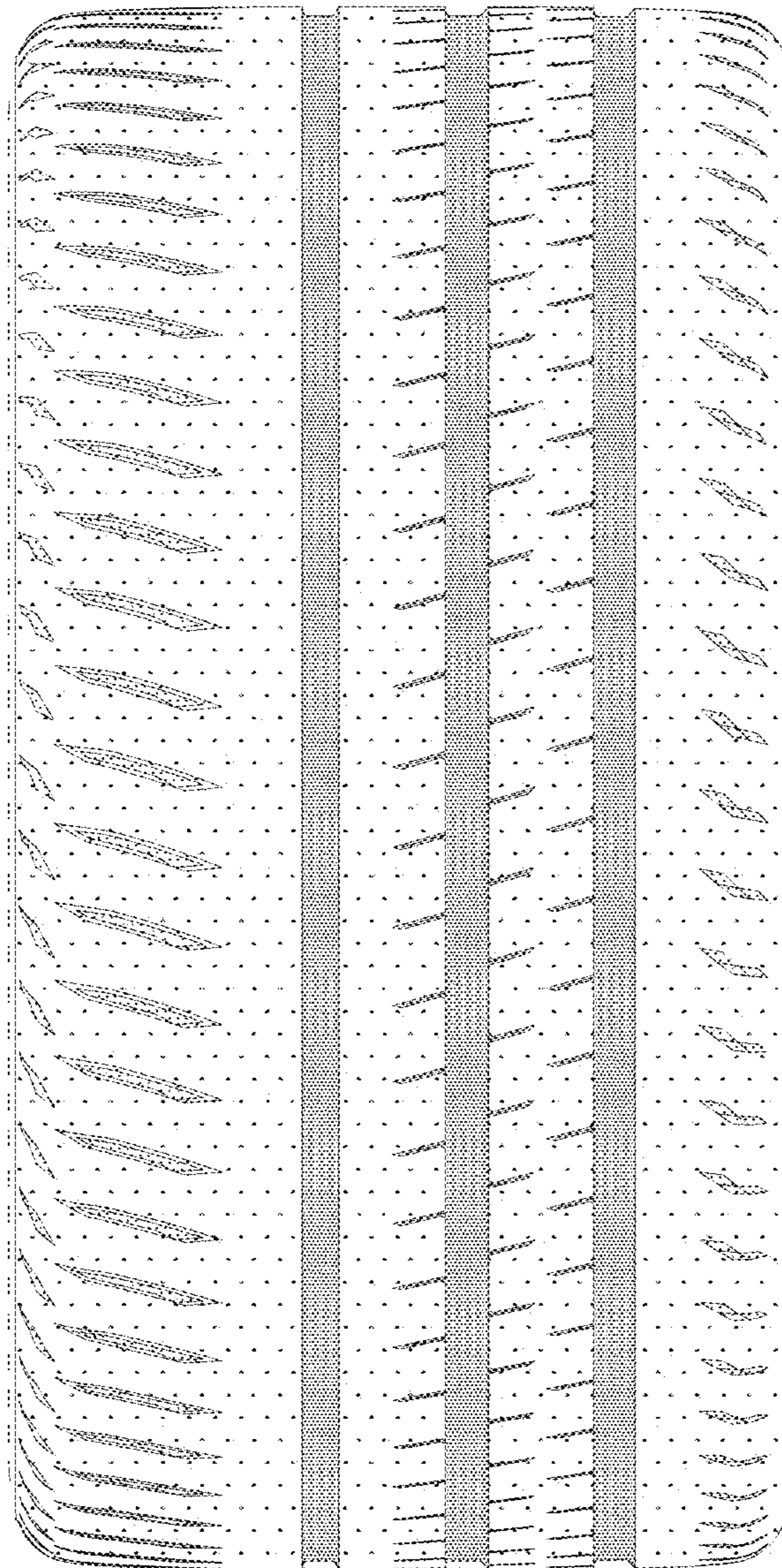

FIG. 3

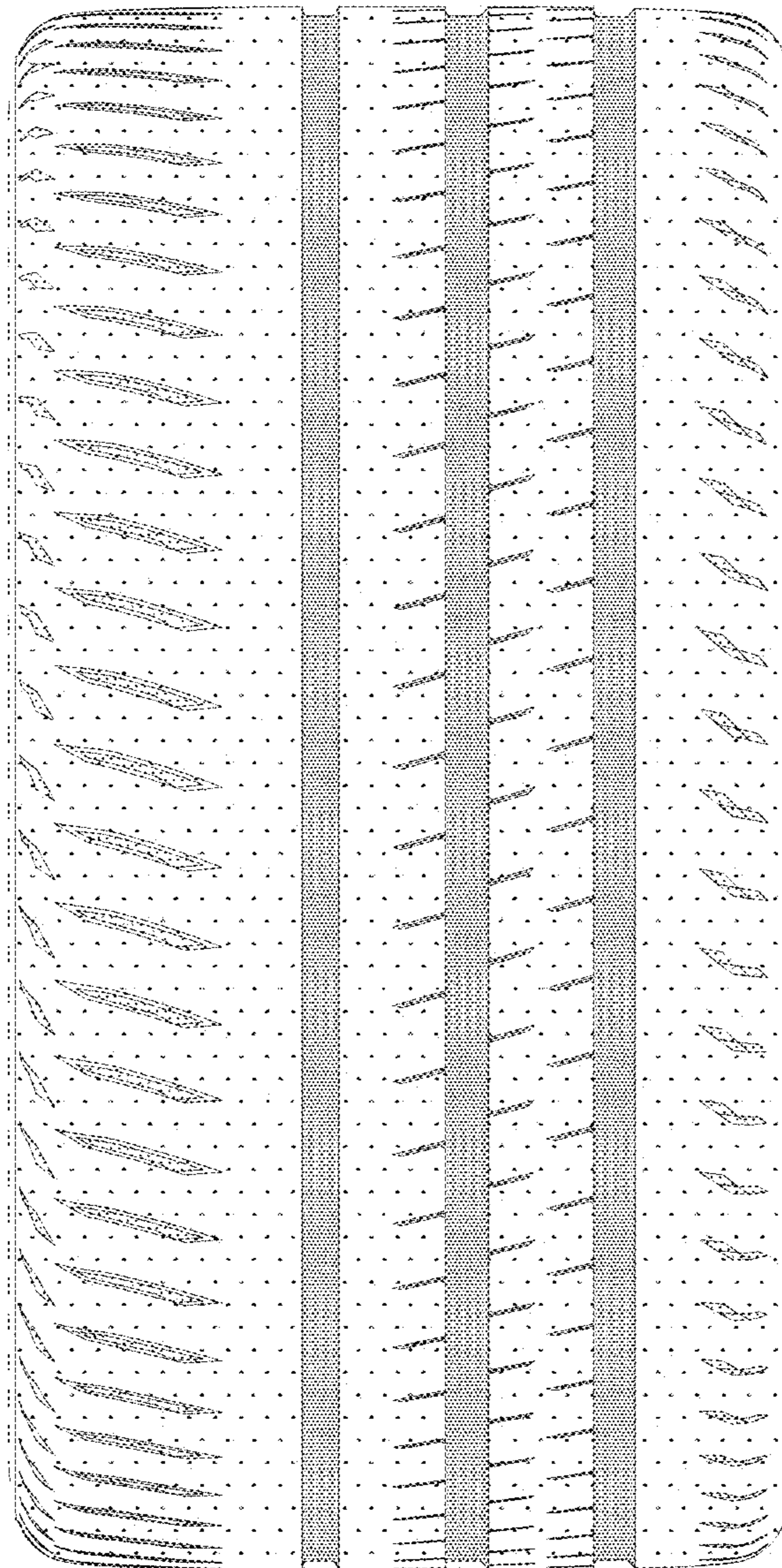

FIG. 4

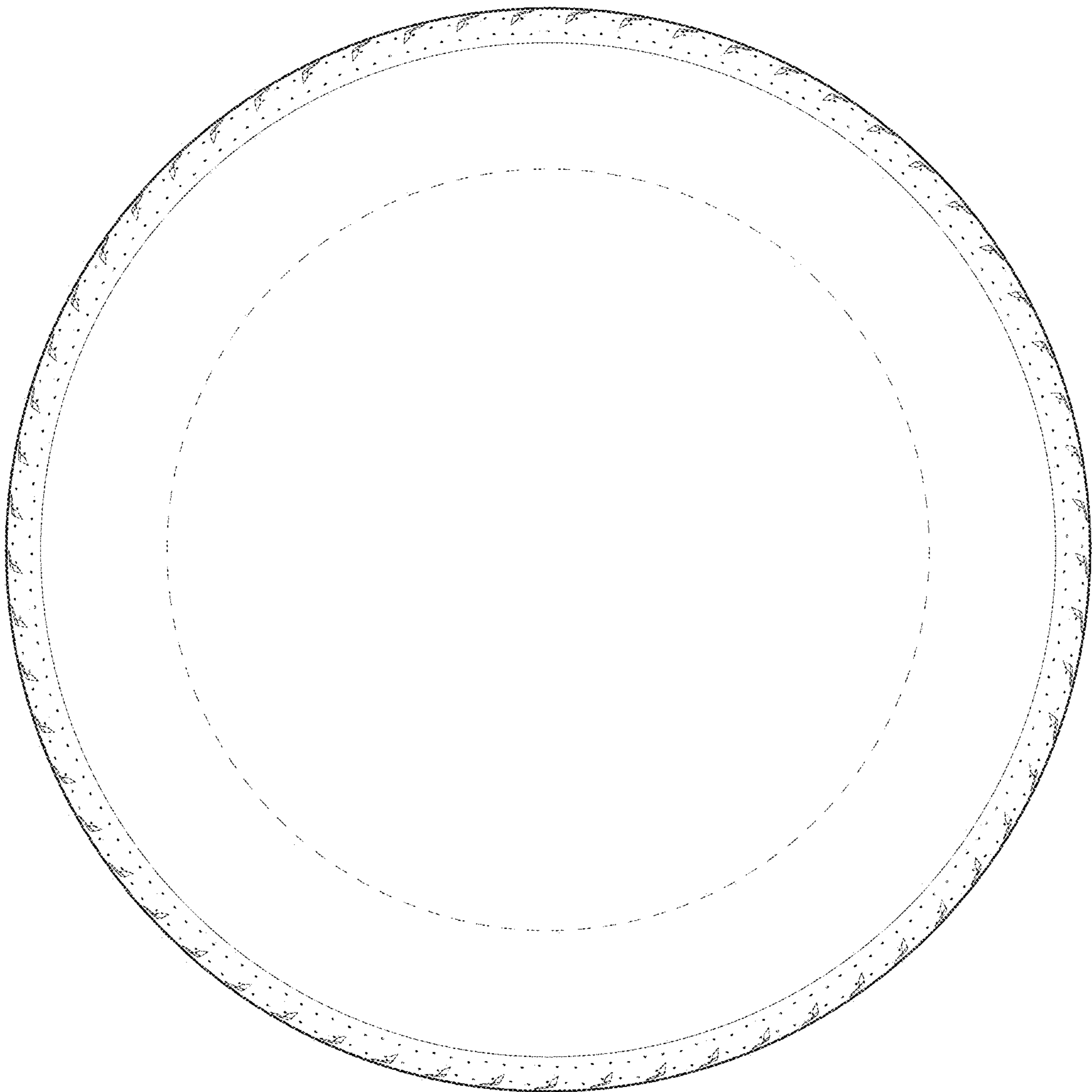

FIG. 5

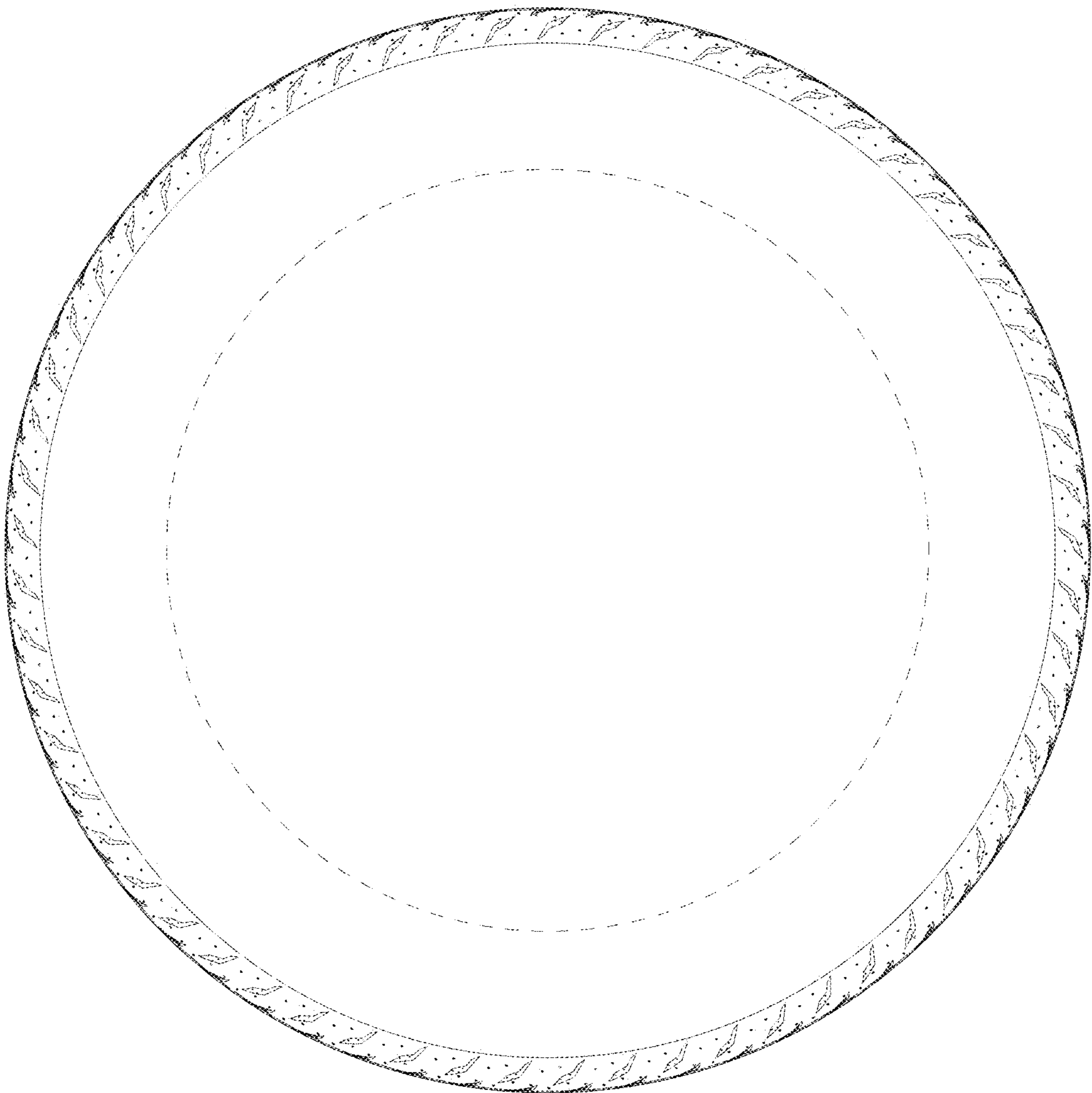

FIG. 6

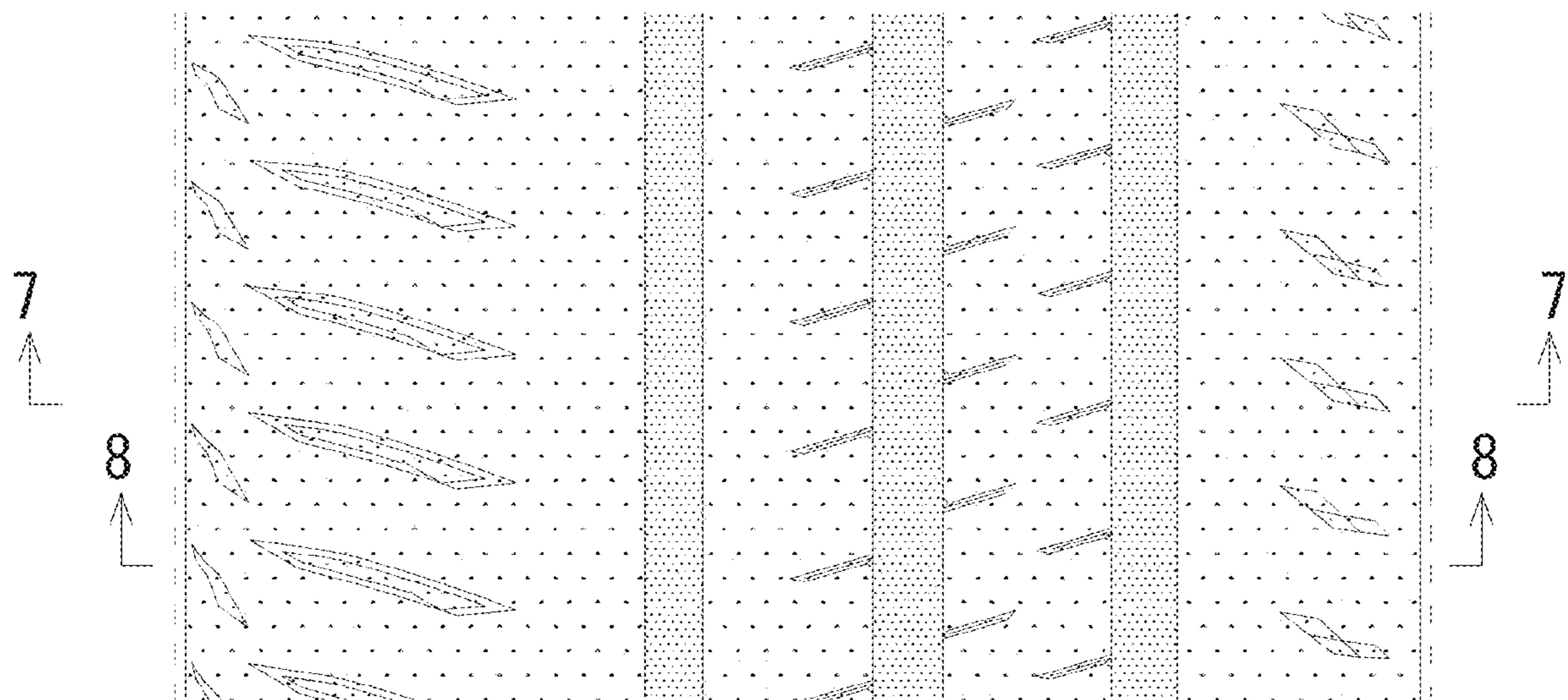

FIG. 7

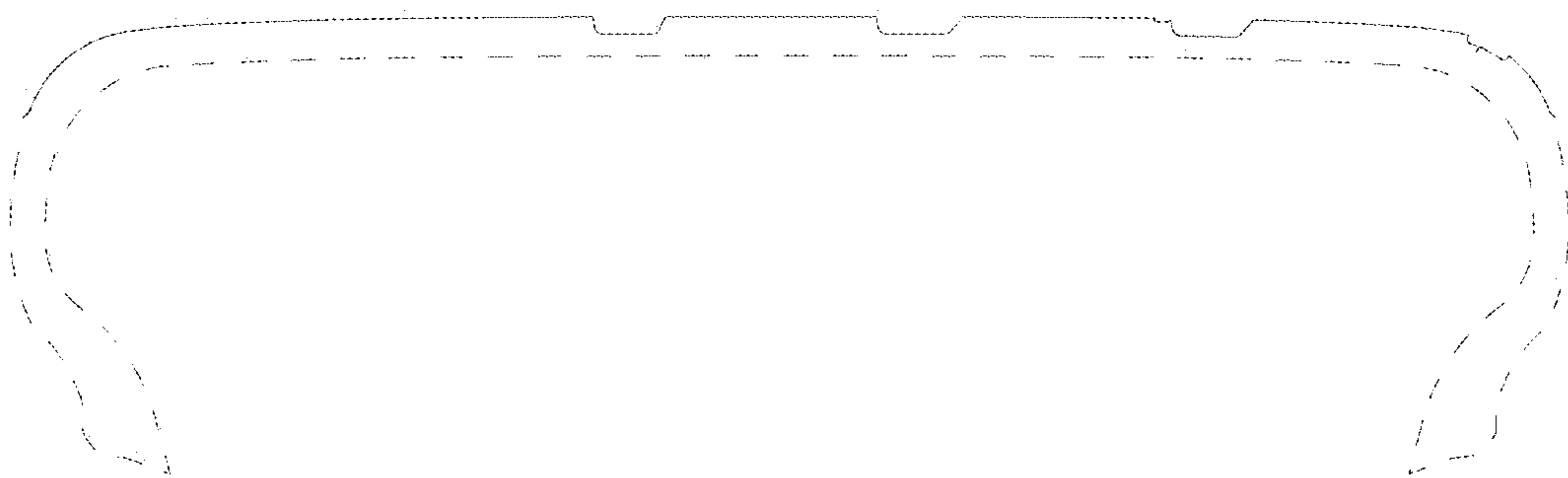

FIG. 8

