



US00D894071S

(12) **United States Design Patent**
Langkilde

(10) **Patent No.:** **US D894,071 S**

(45) **Date of Patent:** **** Aug. 25, 2020**

- (54) **MOTOR VEHICLE FASCIA**
- (71) Applicant: **Lightforce Australia Pty Ltd.,**
Hindmarsh (AU)
- (72) Inventor: **Kerry Langkilde,** Hindmarsh (AU)
- (73) Assignee: **Lightforce Australia Pty Ltd.,**
Hindmarsh (AU)
- (**) Term: **15 Years**
- (21) Appl. No.: **29/578,261**
- (22) Filed: **Sep. 20, 2016**
- (51) **LOC (12) Cl.** **12-16**
- (52) **U.S. Cl.**
USPC **D12/196**
- (58) **Field of Classification Search**
USPC D12/86, 90, 91, 92, 163, 164, 169, 173,
D12/181, 196, 203; 293/102, 113, 115,
293/117, 120; 296/180.1, 180.2, 181.1,
296/181.5
CPC B62D 25/08; B62D 9/16; B62D 35/00;
B62D 25/00; B60R 13/02; B60R 7/04
See application file for complete search history.

- D771,533 S * 11/2016 Kapitonov D12/169
- D780,627 S * 3/2017 Jhant D12/14
- D782,935 S * 4/2017 Knox D12/87
- D787,371 S * 5/2017 Hashimoto D12/14
- D800,022 S * 10/2017 Piscitelli D12/98
- D801,860 S * 11/2017 Piscitelli D12/91
- D826,106 S * 8/2018 Kahn D12/163
- D826,107 S * 8/2018 DiCanzio D12/163
- 2007/0114812 A1 * 5/2007 Hunt B60R 13/08
296/181.6

* cited by examiner

Primary Examiner — Ian Simmons

Assistant Examiner — Yolanda Robinson

(74) *Attorney, Agent, or Firm* — Wood Herron & Evans
LLP

(57) **CLAIM**

The ornamental design for a motor vehicle fascia, as shown and described.

DESCRIPTION

FIG. 1 is an isometric view of a motor vehicle fascia;
FIG. 2 is a side elevational view, the opposite side being a
minor image thereof;
FIG. 3 is a front elevational view;
FIG. 4 is a top plan view; and,
FIG. 5 is a bottom plan view.
The broken lines in the figures depict portions of the
invention that form no part of the claimed design.

1 Claim, 5 Drawing Sheets

- (56) **References Cited**
U.S. PATENT DOCUMENTS
D389,109 S * 1/1998 Stollery D12/173
D464,087 S * 10/2002 Wu D21/433
D605,977 S * 12/2009 Zipfel D12/91
D718,685 S * 12/2014 Howell D12/173
D734,689 S * 7/2015 Hashimoto D12/14

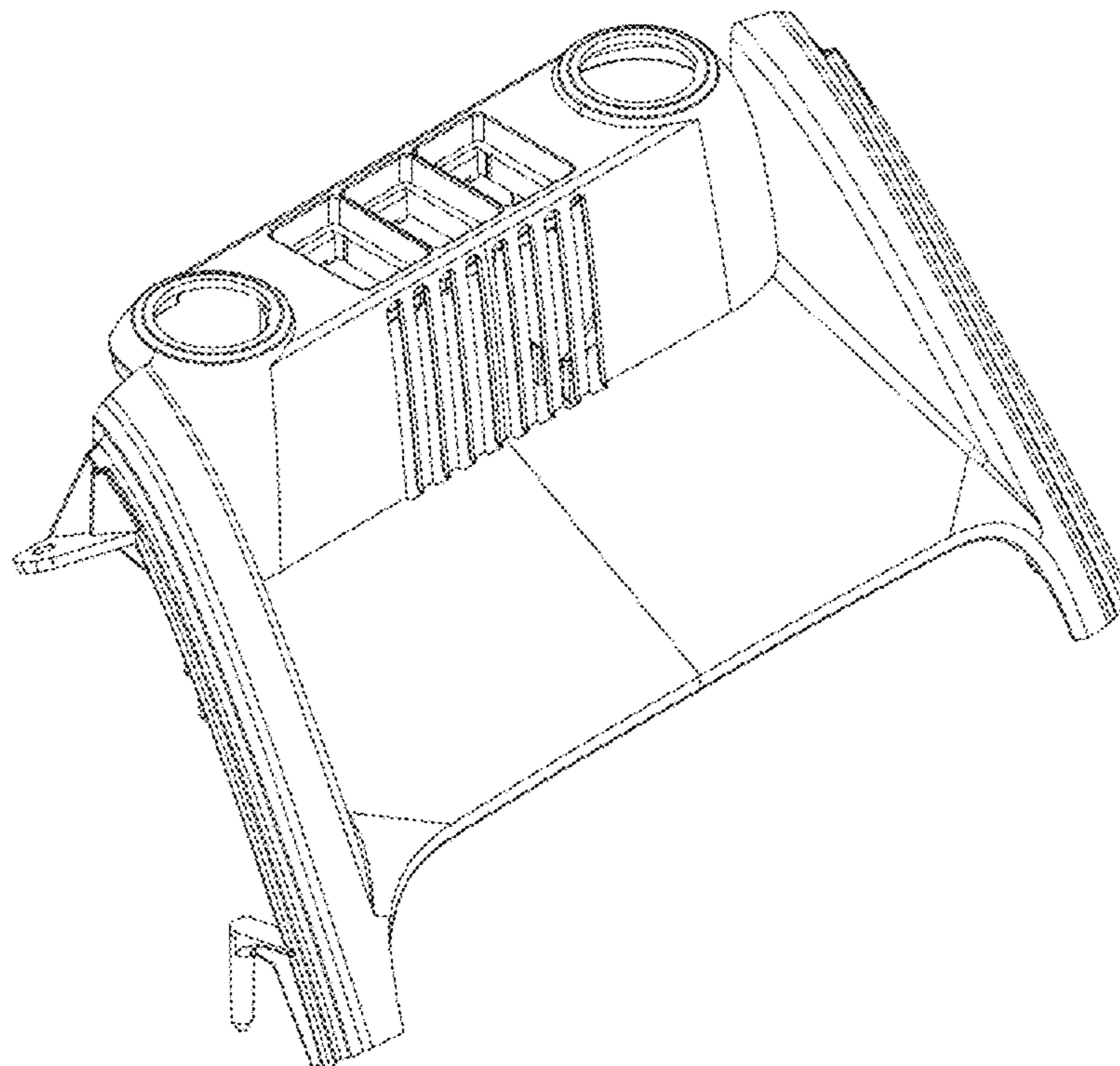

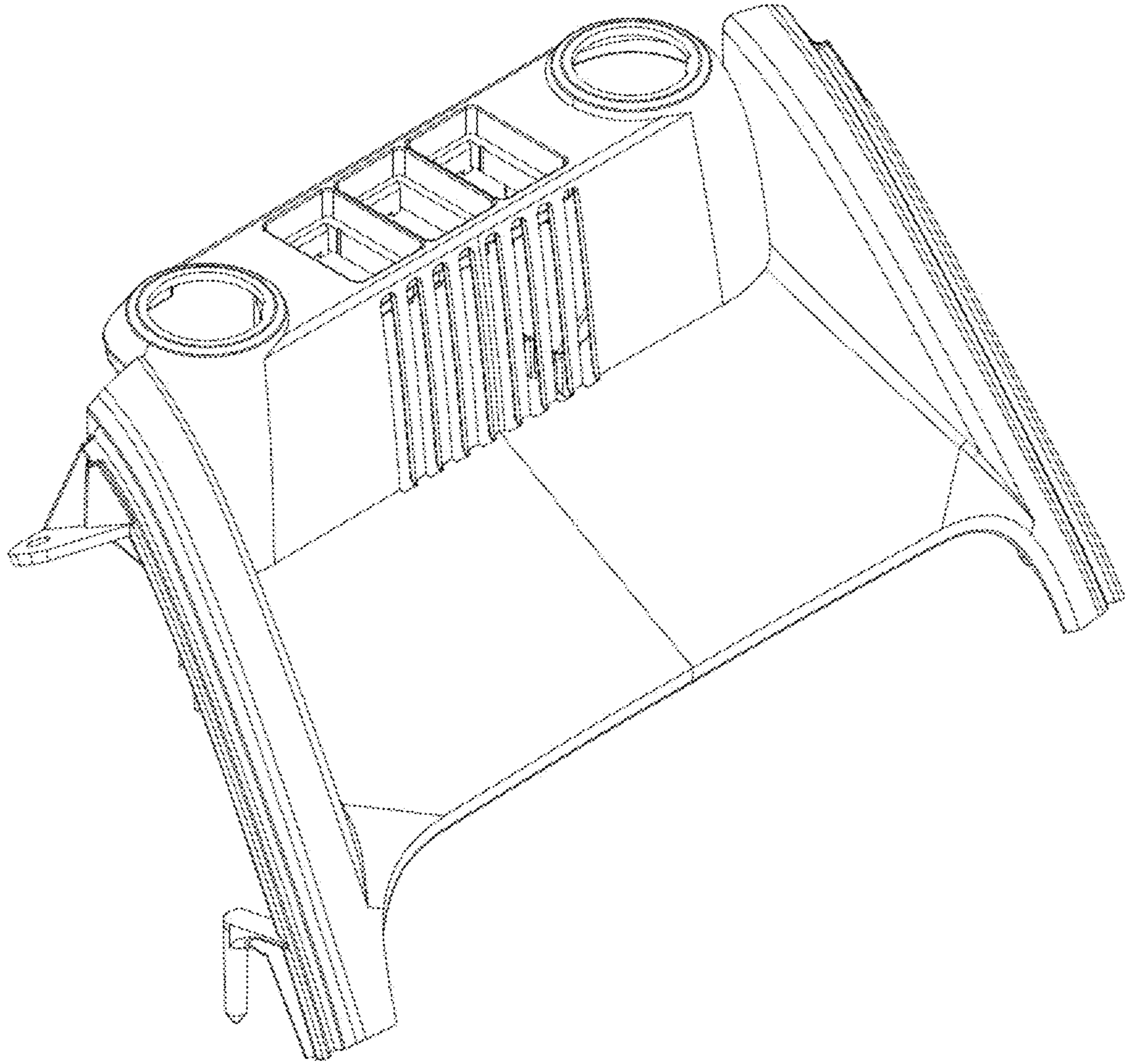

Figure 1

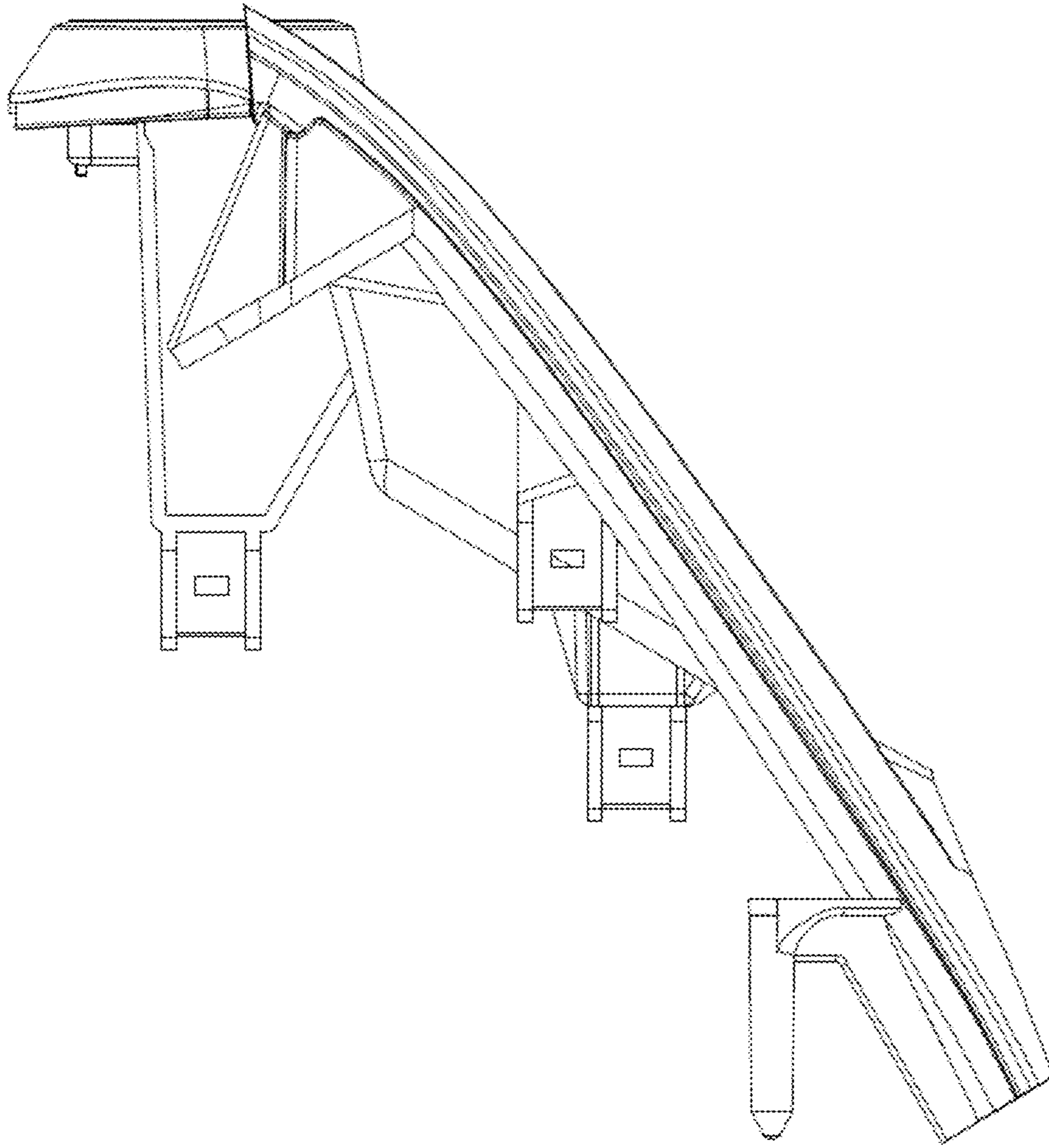

Figure 2

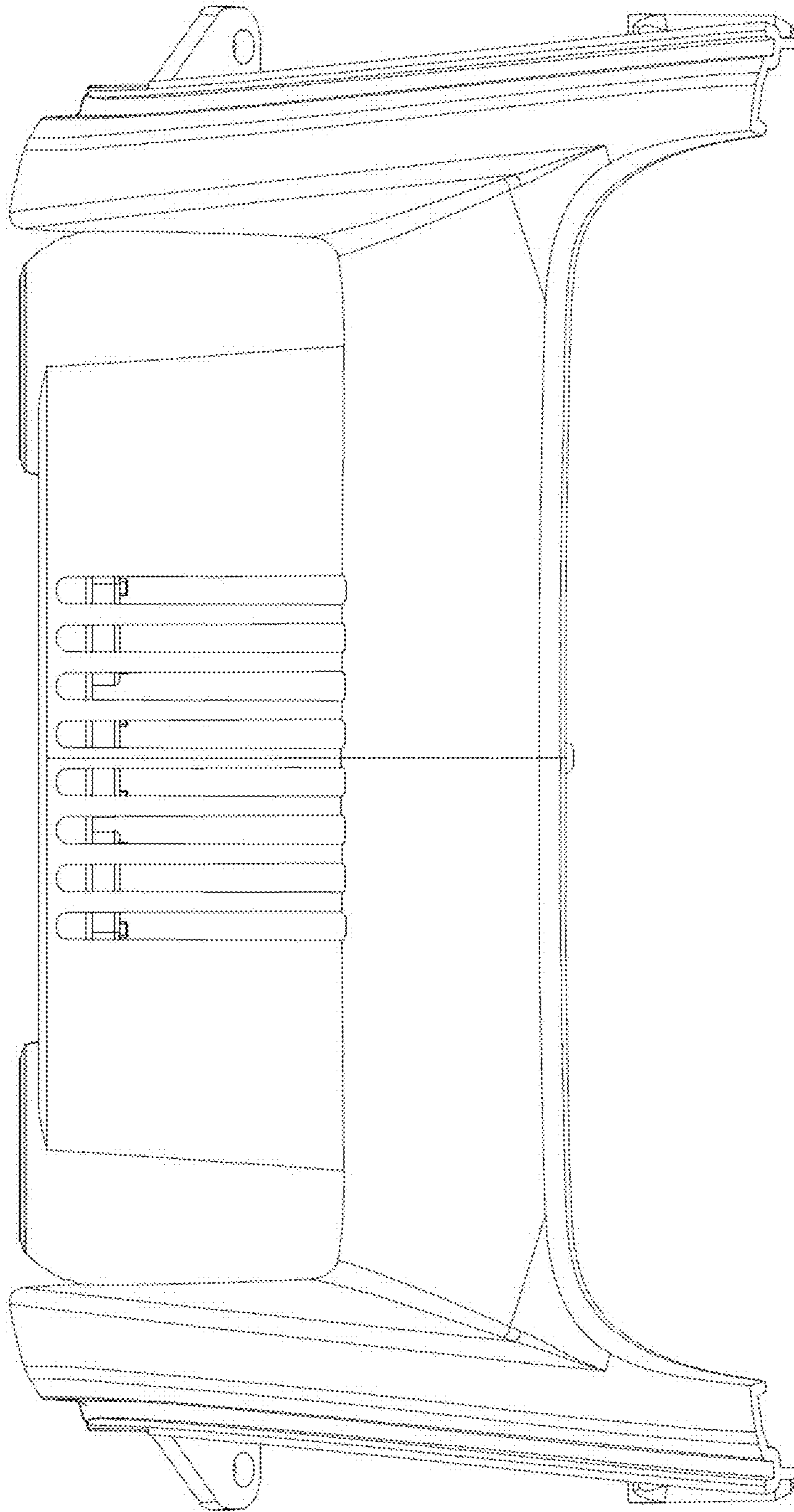

Figure 3

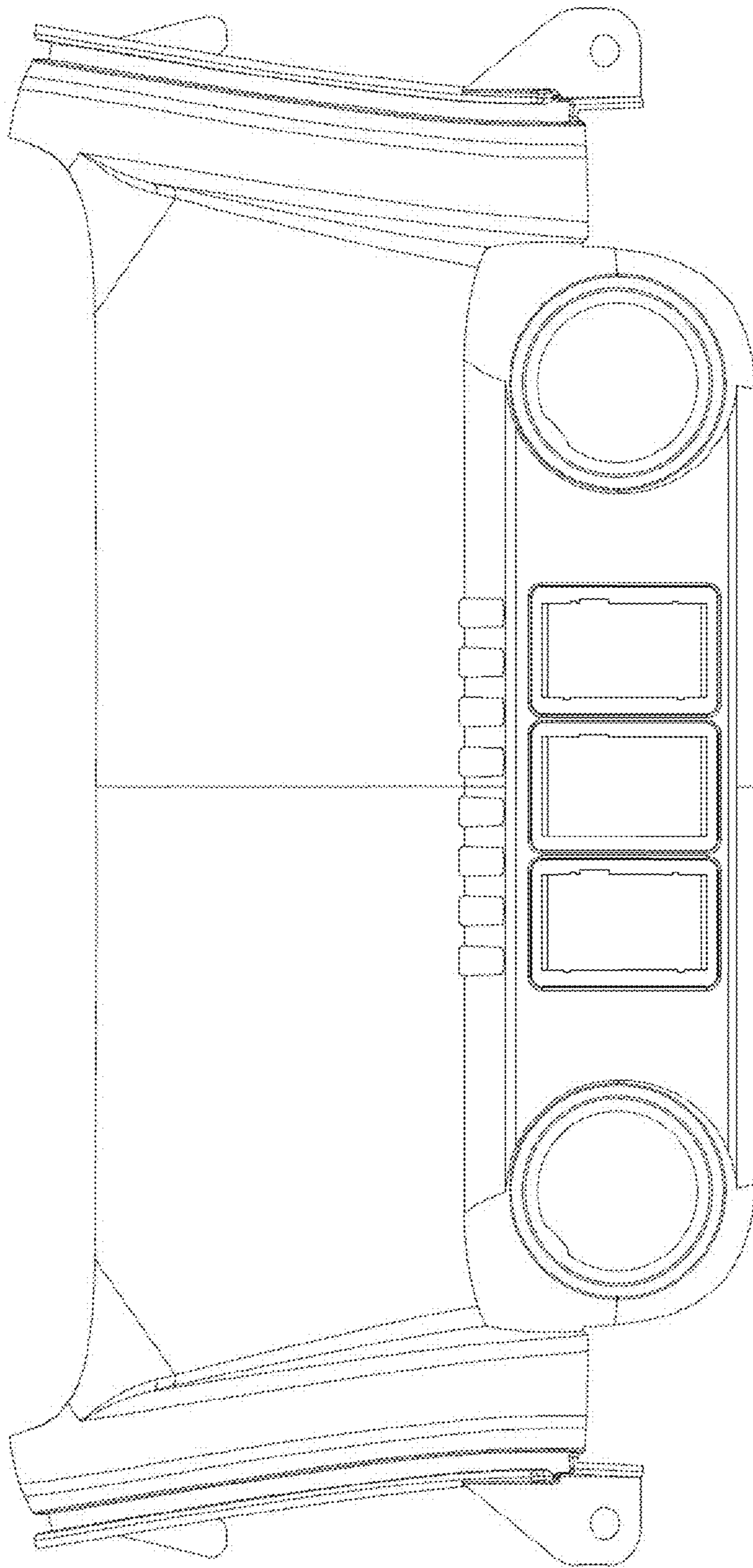

Figure 4

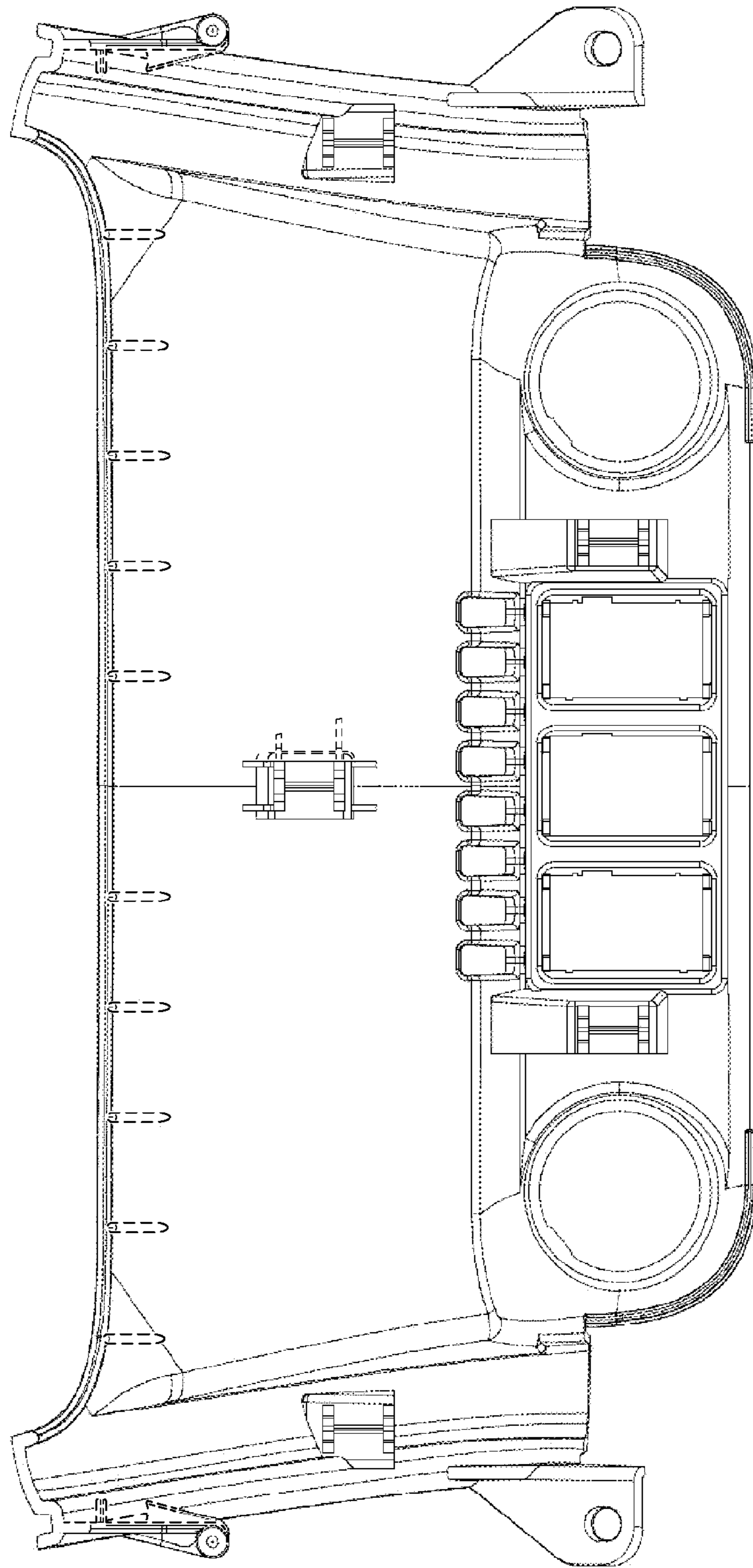

Figure 5