



US00D894013S

(12) **United States Design Patent** (10) **Patent No.:** **US D894,013 S**  
**van Driel et al.** (45) **Date of Patent:** **\*\* \*Aug. 25, 2020**

(54) **CAPSULE CONTAINING WASHING PRODUCT**

(71) Applicant: **Reckitt Benckiser Finish B.V.**,  
Hoofddorp (NL)  
(72) Inventors: **Roelof van Driel**, Eindhoven (NL);  
**Maarten Woensdregt**, Eindhoven (NL)

(73) Assignee: **RECKITT BENCKISER FINISH B.V.**,  
Hoofddorp (NL)

(\*) Notice: This patent is subject to a terminal disclaimer.

(\*\*) Term: **15 Years**

(21) Appl. No.: **29/684,122**

(22) Filed: **Mar. 19, 2019**

(30) **Foreign Application Priority Data**

Sep. 20, 2018 (EM) ..... 005650546-0001

(51) **LOC (12) Cl.** ..... **28-02**

(52) **U.S. Cl.**  
USPC ..... **D9/707; D28/8.1**

(58) **Field of Classification Search**  
USPC ..... D9/702-714, 414-416, 428, 421,  
D9/424-426, 430-432, 759; D28/4-8,  
D28/8.1-8.2

CPC ..... C11D 17/0065-17/0091; C11D  
17/00-17/0039; C11D 17/04-17/047

See application file for complete search history.

(56) **References Cited**

U.S. PATENT DOCUMENTS

D732,735 S \* 6/2015 Nixon ..... D28/8.1  
D825,847 S \* 8/2018 Wissmann ..... D28/8.1  
D833,068 S \* 11/2018 Sunder ..... D28/8.1  
D868,593 S \* 12/2019 Sheerin ..... D9/707

\* cited by examiner

*Primary Examiner* — Abraham Bahta

(74) *Attorney, Agent, or Firm* — Troutman Pepper  
Hamilton Sanders LLP; Ryan Schneider; Chris N. Davis

(57) **CLAIM**

The ornamental design for a capsule containing washing product, as shown and described.

**DESCRIPTION**

The file of this patent contains at least one drawing executed in color. Copies of this patent with color drawings will be provided by the Office upon request and payment of the necessary fee.

FIG. 1 is a perspective view of our new design for a capsule containing washing product;

FIG. 2 is a top view thereof;

FIG. 3 is a bottom view thereof;

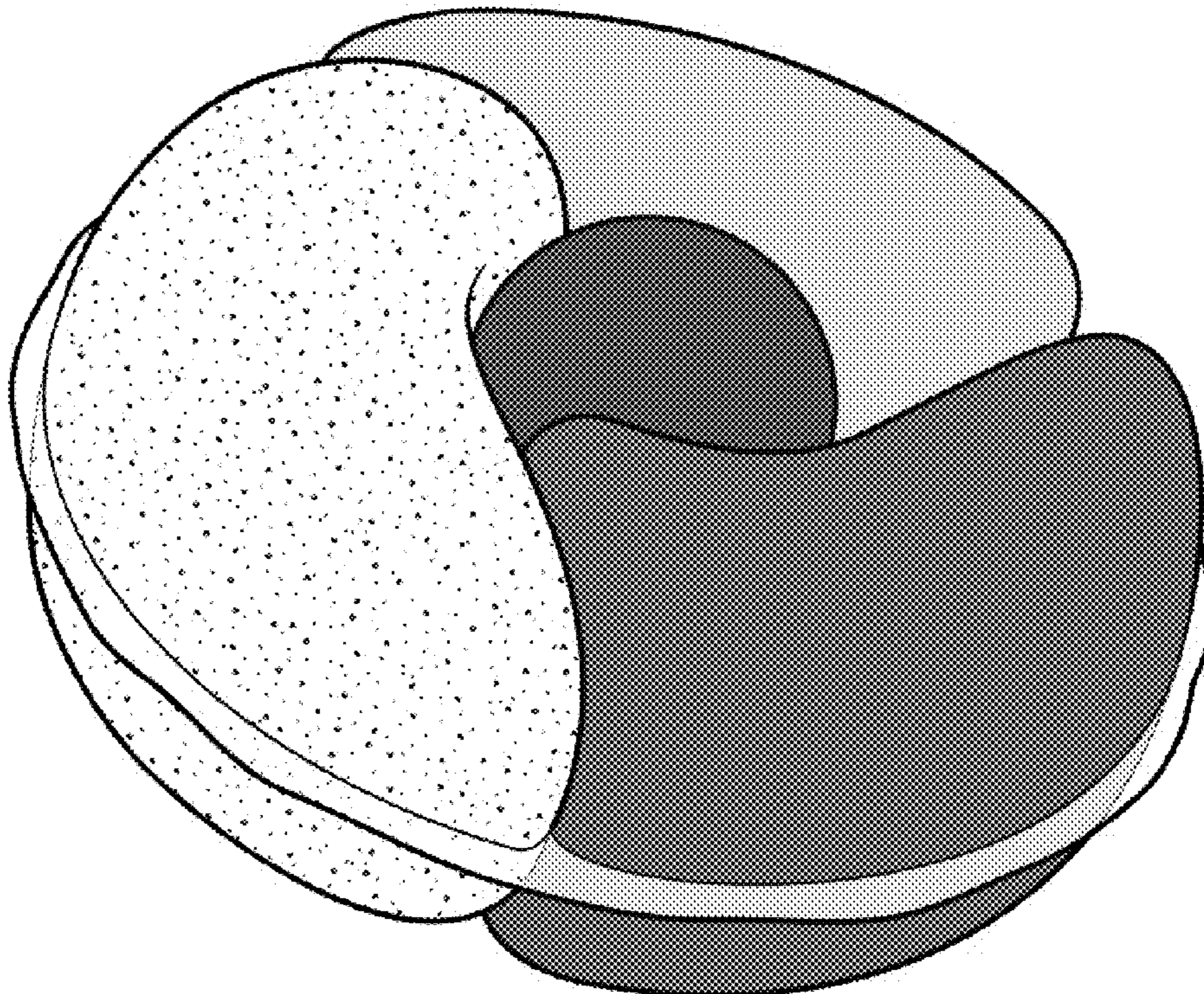
FIG. 4 is a front view thereof;

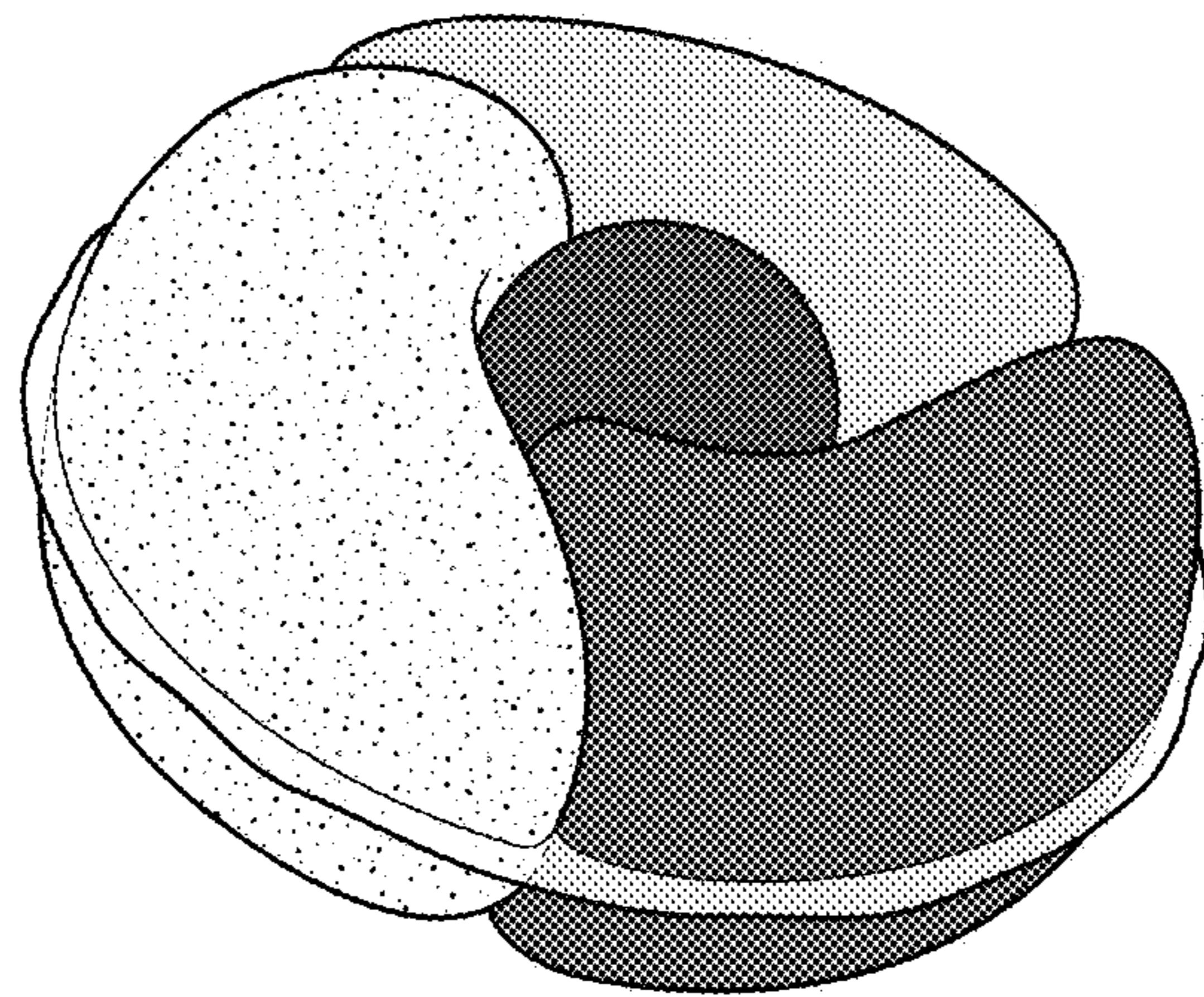
FIG. 5 is a right view thereof;

FIG. 6 is a rear view thereof; and,

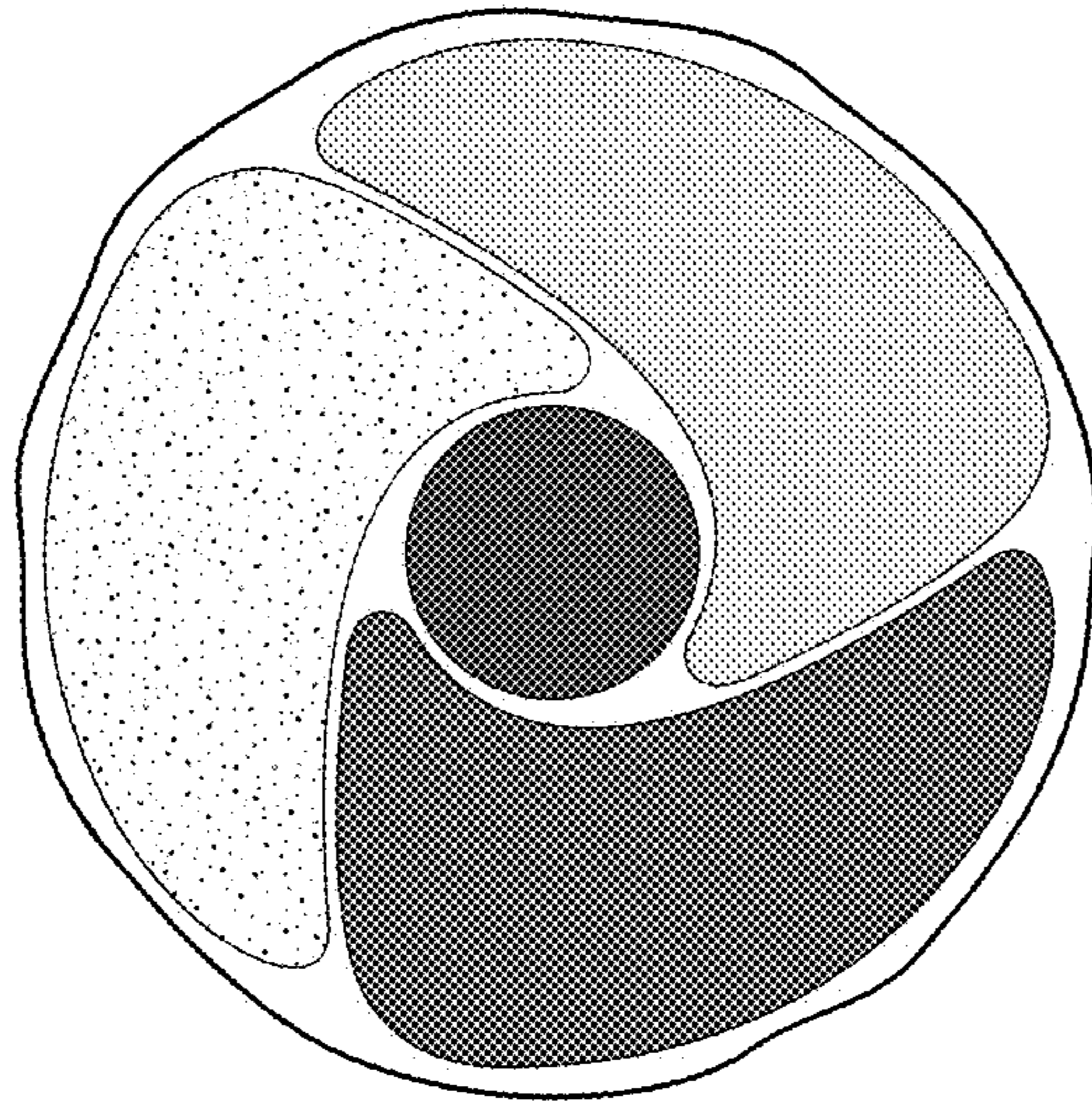
FIG. 7 is a left view thereof.

**1 Claim, 7 Drawing Sheets**  
**(7 of 7 Drawing Sheet(s) Filed in Color)**

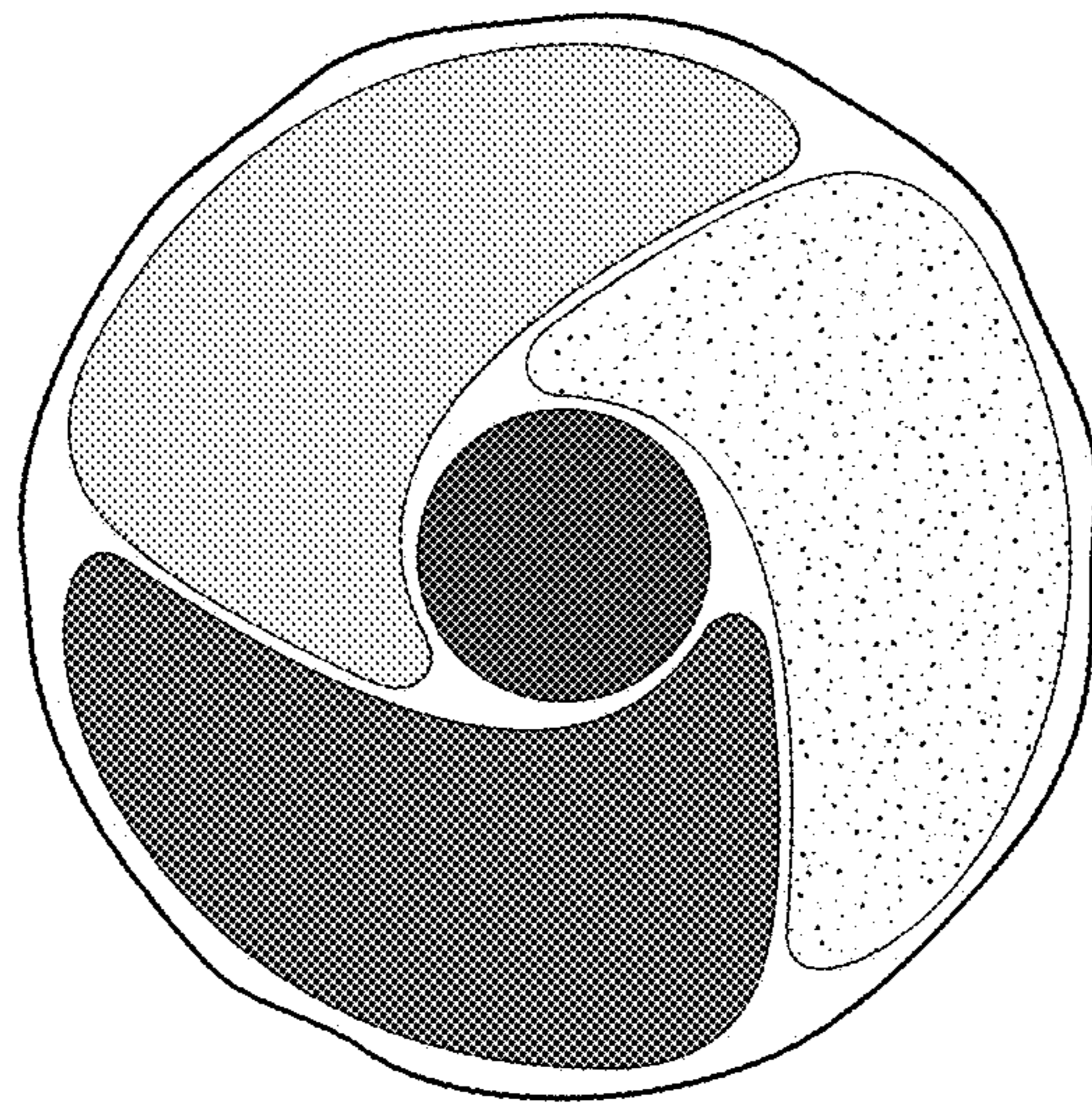




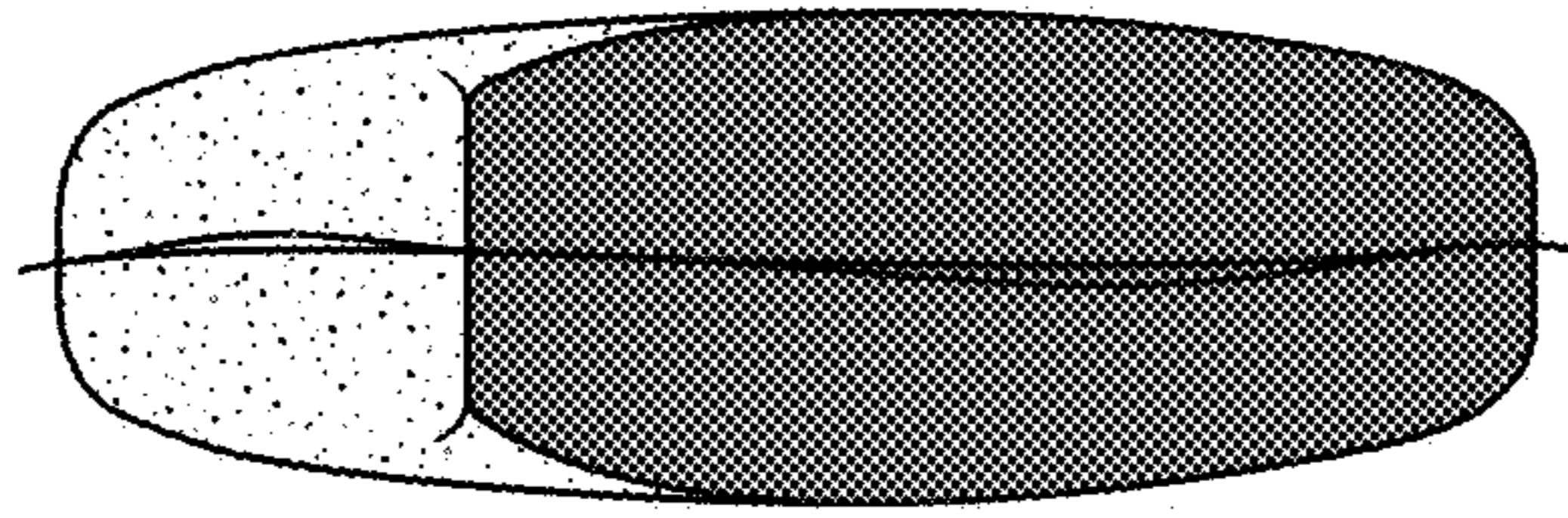
*Fig. 1*



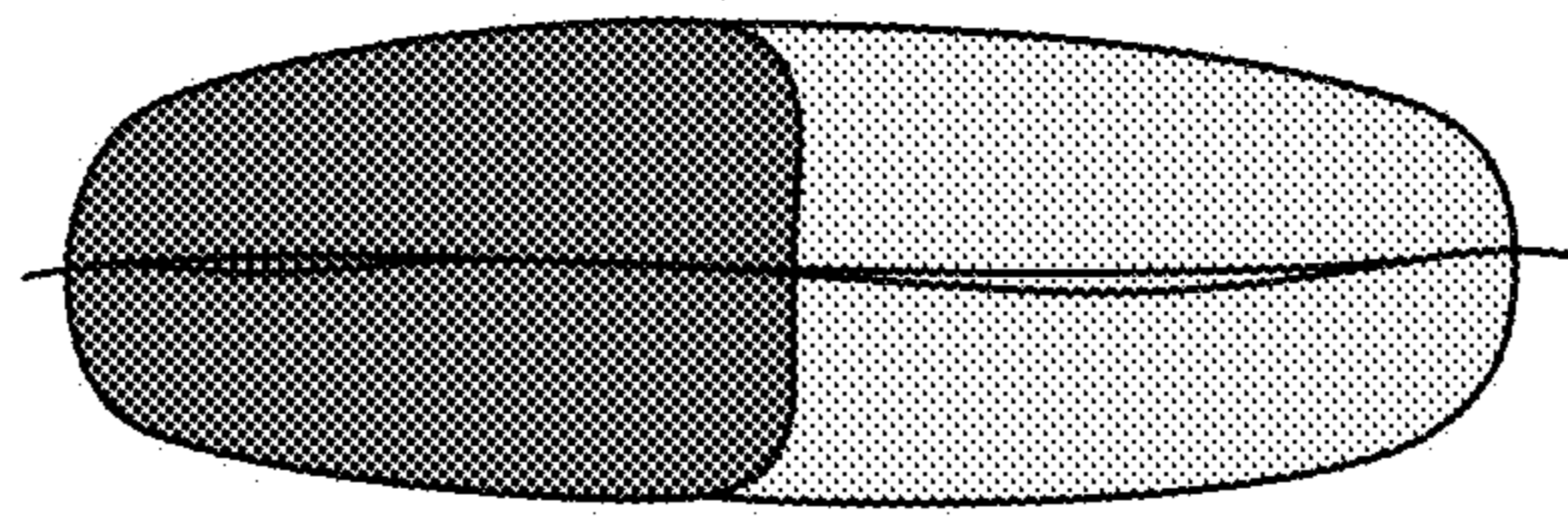
*Fig. 2*



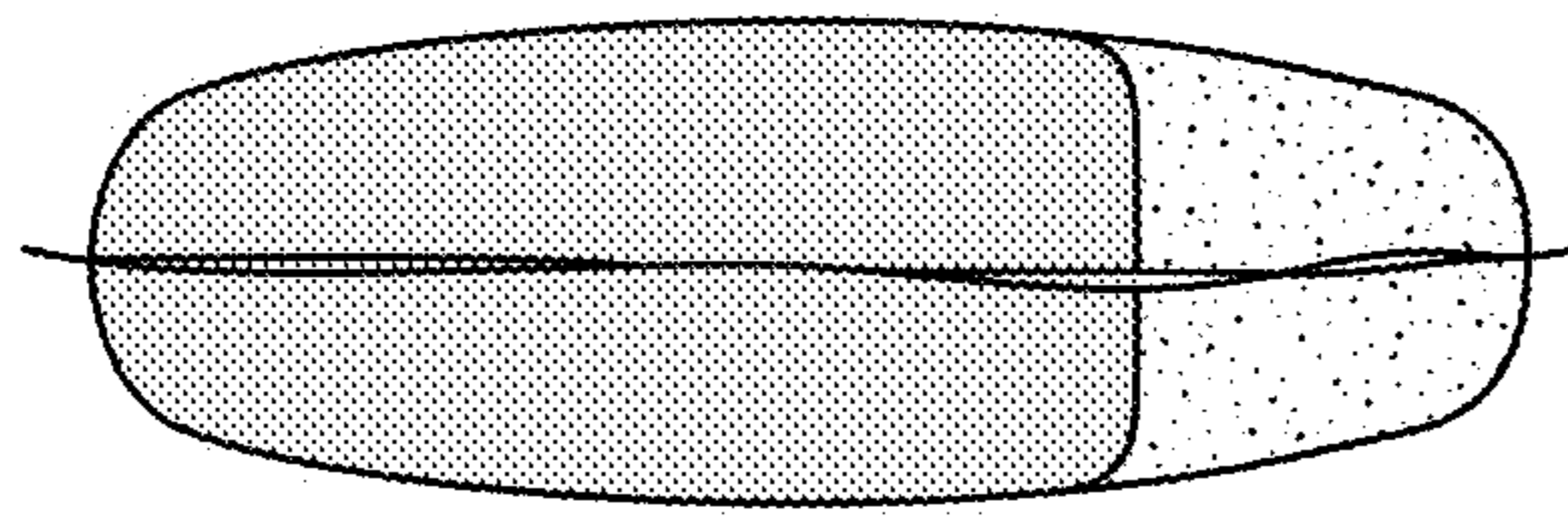
*Fig. 3*



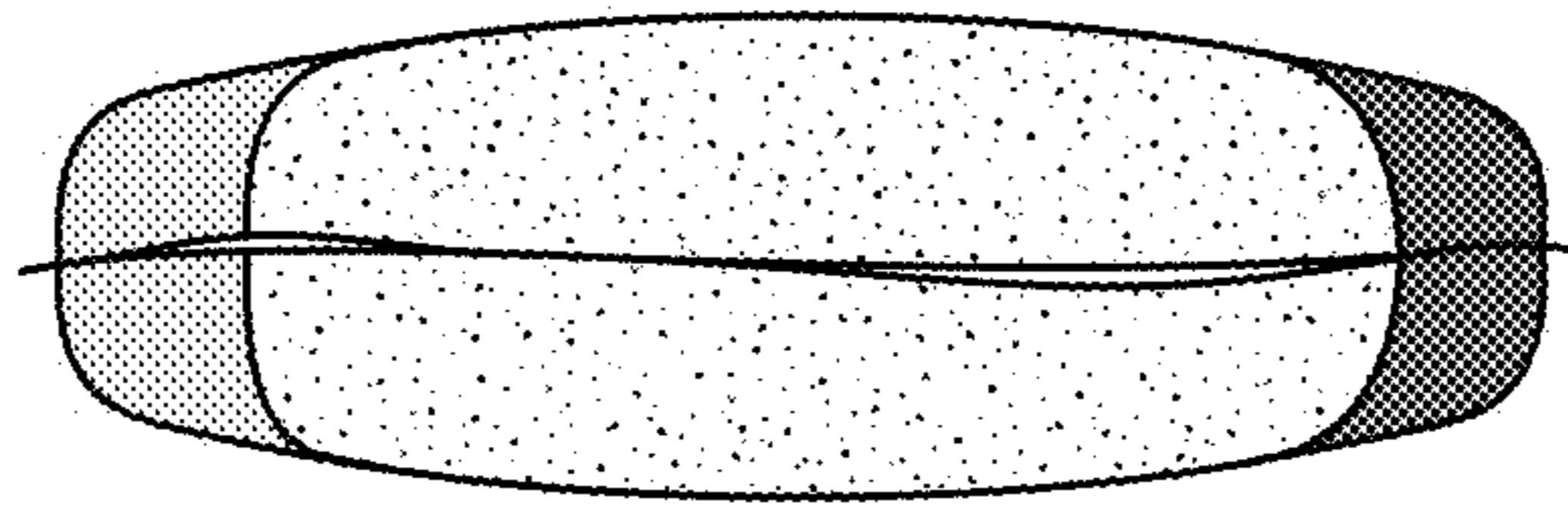
*Fig. 4*



*Fig. 5*



*Fig. 6*



*Fig. 7*