



US00D893900S

(12) **United States Design Patent** (10) **Patent No.:** **US D893,900 S**
Mandon et al. (45) **Date of Patent:** **** Aug. 25, 2020**

(54) **BENCH**
(71) Applicant: **Apple Inc.**, Cupertino, CA (US)
(72) Inventors: **Kully Kraig Mandon**, San Francisco, CA (US); **Stefan Behling**, London (GB)
(73) Assignee: **Apple Inc.**, Cupertino, CA (US)
(**) Term: **15 Years**
(21) Appl. No.: **29/718,118**
(22) Filed: **Dec. 20, 2019**

D386,631 S 11/1997 Meier et al.
D406,964 S 3/1999 Lewis
D415,360 S 10/1999 Lewis
D559,015 S 1/2008 Soressi
D583,577 S * 12/2008 Wicha D6/349
D591,071 S 4/2009 Weiss
D591,090 S 4/2009 Judkins
D596,877 S 7/2009 Oshinomi et al.
D611,278 S 3/2010 Haaf et al.
D614,889 S 5/2010 Van Duysen
D624,335 S 9/2010 Lutz et al.
D642,820 S 8/2011 Andersen
D652,226 S 1/2012 Andersen
D706,544 S 6/2014 Morrison
(Continued)

Related U.S. Application Data

(63) Continuation of application No. 29/658,133, filed on Jul. 27, 2018, now Pat. No. Des. 870,474.
(51) **LOC (12) Cl.** **06-01**
(52) **U.S. Cl.**
USPC **D6/349**
(58) **Field of Classification Search**
USPC D6/334-338, 340-343, 349-353, 355, D6/364-365, 691-691.9, 692-692.6, D6/716-716.1, 357, 377, 381; D25/65
CPC A47B 7/00-02; A47C 11/00; A47C 12/00; A47C 13/00; A47C 16/00; A47C 16/02-04; A47C 9/00-105; A47K 17/02; A47K 17/028
See application file for complete search history.

References Cited

U.S. PATENT DOCUMENTS

2,606,598 A 8/1952 Smith
D210,454 S 3/1968 Kagan
D228,713 S 10/1973 Lindvall
D246,142 S 10/1977 Heumann
D248,345 S 7/1978 Stoddard
D330,475 S 10/1992 Bennett
D347,945 S * 6/1994 Walters-Leiter D6/353

OTHER PUBLICATIONS

“1960s Modemish Tufted Bench with Tubular Chrome Legs Tufted Benches.” [online] Retrieved Aug. 27, 2019 from URL: <https://saigonmias.com/image/tufted-benches/63/1960s-modemish-tufted-bench-with-tubular-chrome-legs>.
(Continued)

Primary Examiner — Vy N Koenig
(74) *Attorney, Agent, or Firm* — Sterne, Kessler, Goldstein & Fox P.L.L.C.

(57) **CLAIM**

The ornamental design for a bench, as shown and described.

DESCRIPTION

FIG. 1 is a top front perspective view of a bench showing the claimed design;
FIG. 2 is a front view thereof;
FIG. 3 is a rear view thereof;
FIG. 4 is a left side view thereof;
FIG. 5 is a right side view thereof;
FIG. 6 is a top view thereof; and,
FIG. 7 is a bottom view thereof.

1 Claim, 3 Drawing Sheets

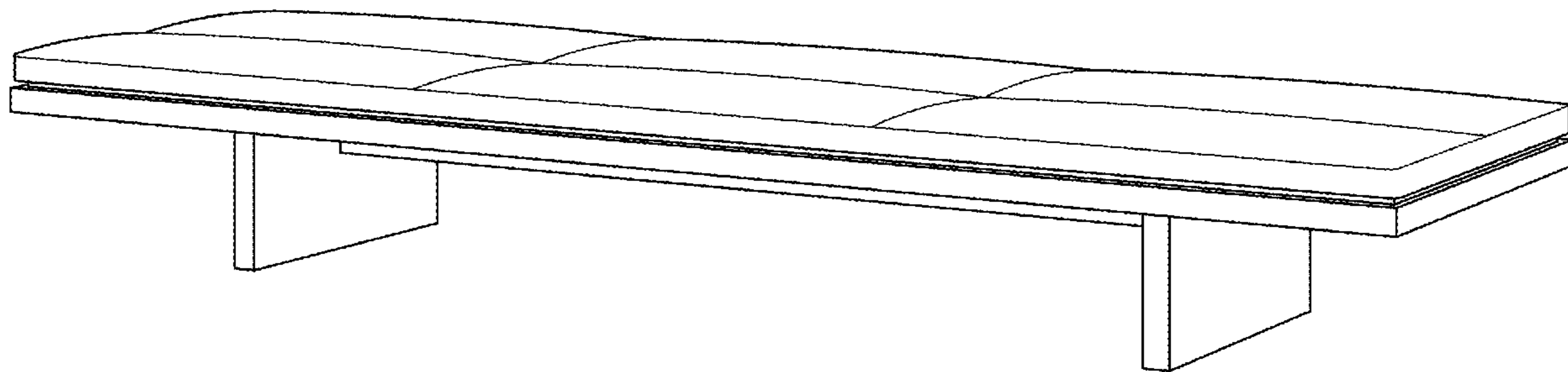

(56)

References Cited

U.S. PATENT DOCUMENTS

D727,644 S	*	4/2015	Sorel	D6/349
D753,419 S		4/2016	Heirakuji et al.	
D765,450 S		9/2016	Biddle et al.	
D792,135 S		7/2017	Wyman	
D808,671 S		1/2018	Degara	
D810,482 S		2/2018	Modlin	
D817,043 S		5/2018	Baylar	
D821,778 S		7/2018	Andersen et al.	
D823,013 S		7/2018	Burden	
D834,841 S		12/2018	Mandon	
D836,350 S		12/2018	Kanthasamy	
D868,489 S	*	12/2019	Mandon	D6/349
D870,474 S	*	12/2019	Mandon	D6/349
D874,840 S	*	2/2020	Krouwel	D6/349
D880,879 S	*	4/2020	Kirn	D6/349

OTHER PUBLICATIONS

“Leather Upholstered Bench With Nail Head Trim, Antique Brown”
[online], Retrieved Aug. 2, 2018 from URL: <https://www.houzz.com/product/39120838-leather-upholstered-bench-with-nail-head-trim-antique-brown-transitional-upholstered-benches>.

* cited by examiner

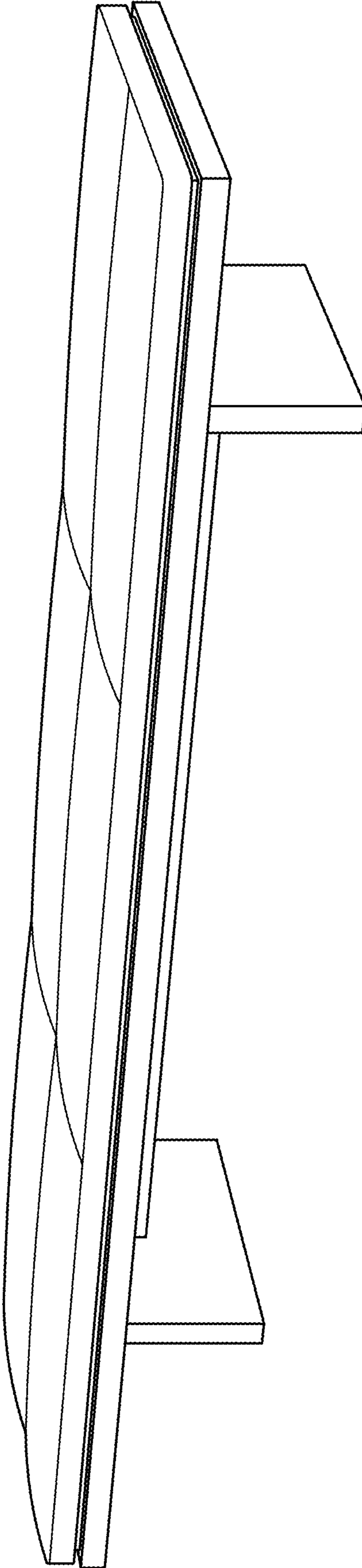

FIG. 1

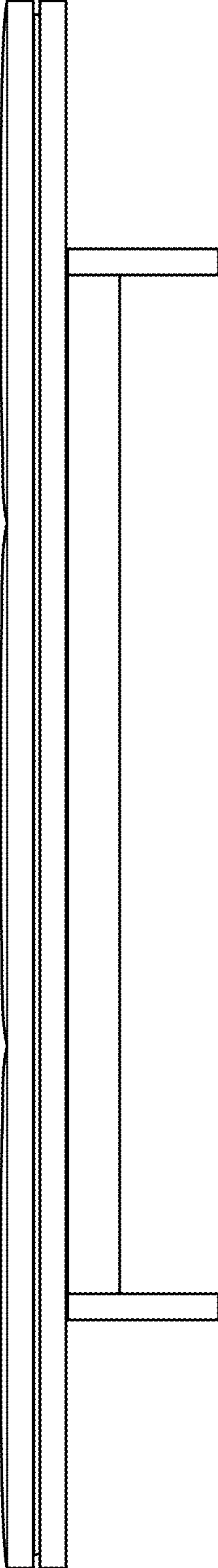

FIG. 2

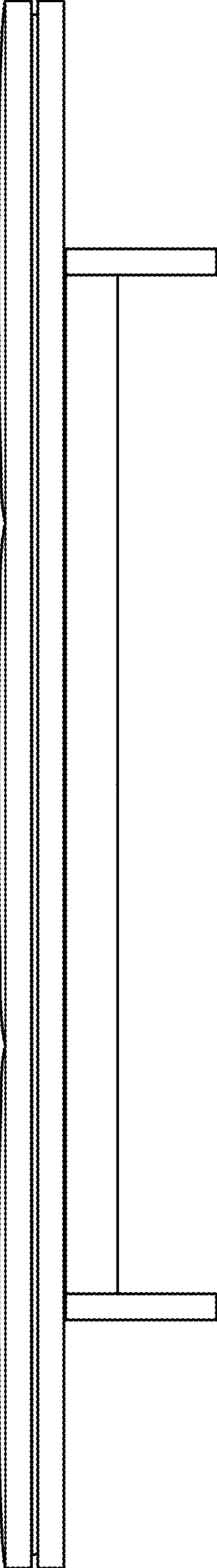

FIG. 3

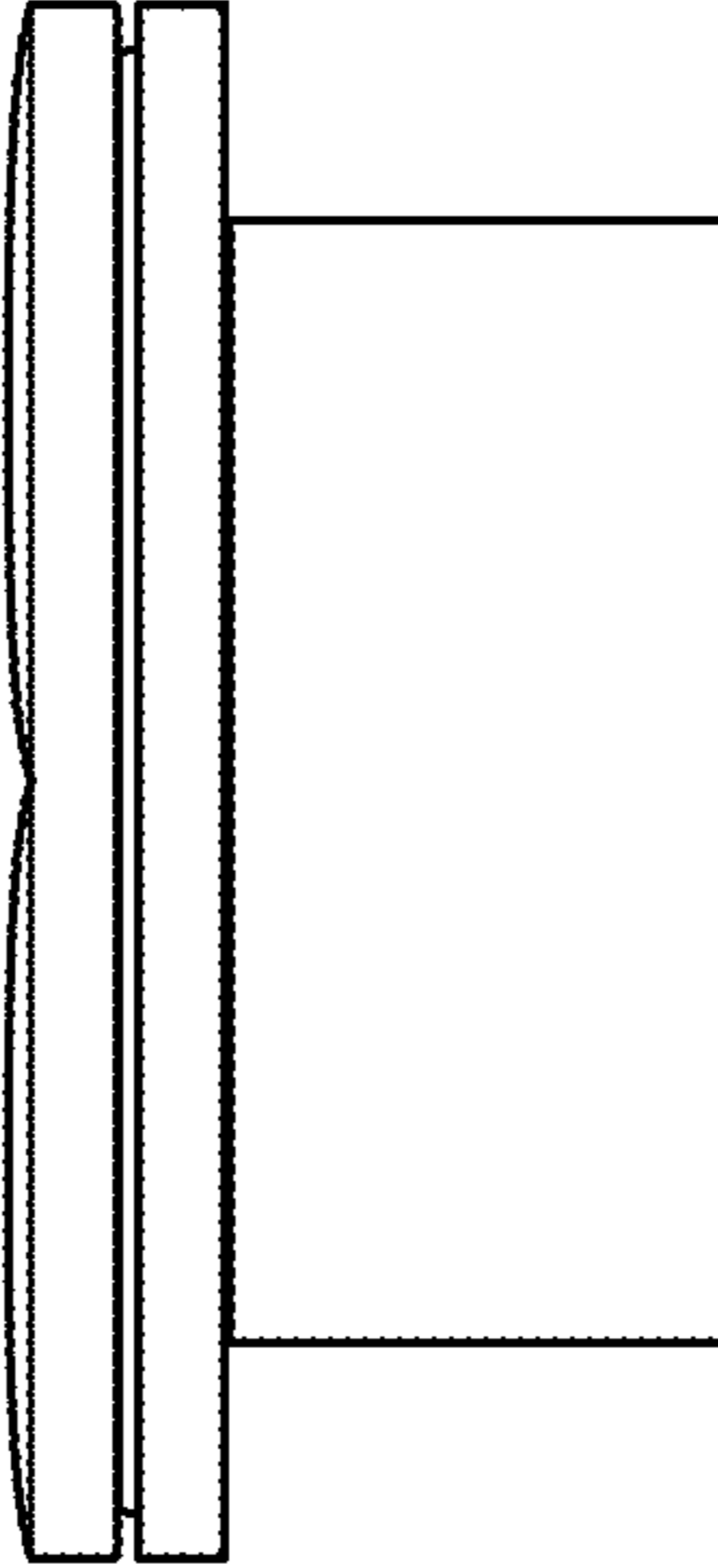

FIG. 5

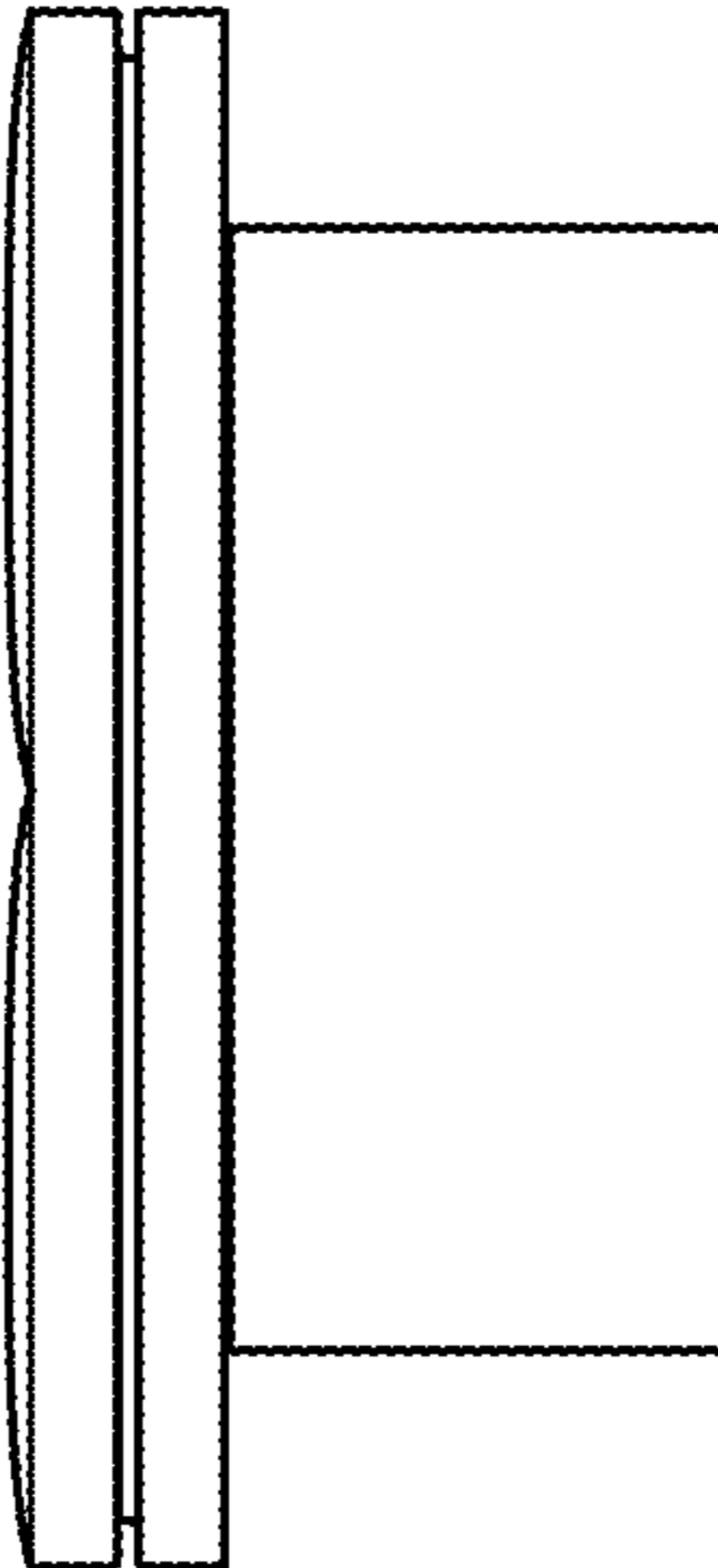

FIG. 4

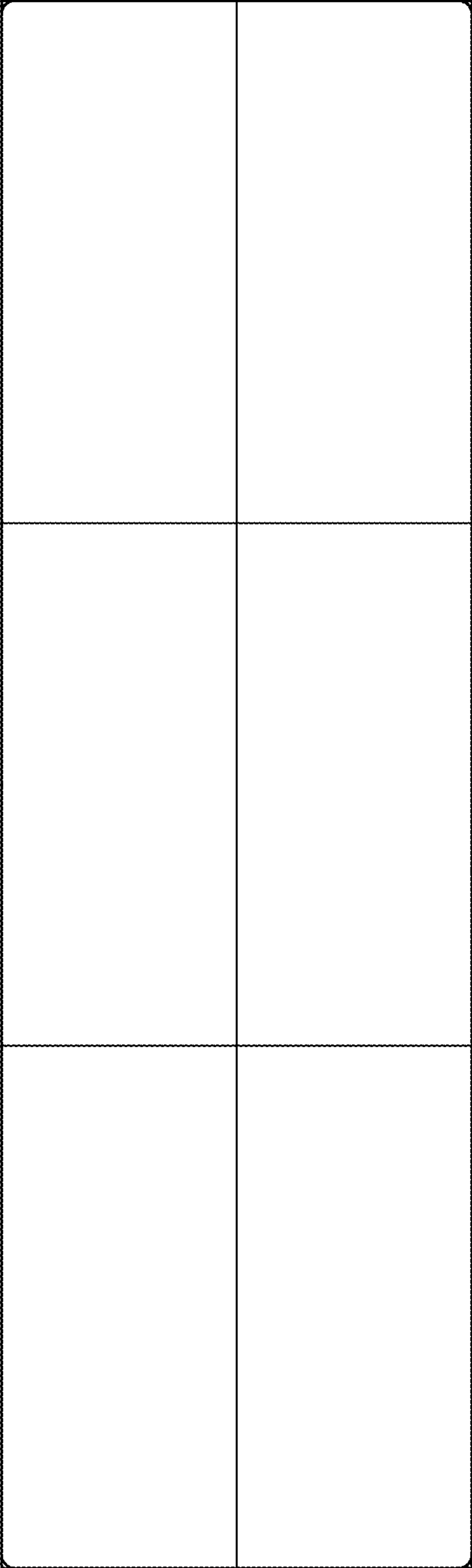

FIG. 6

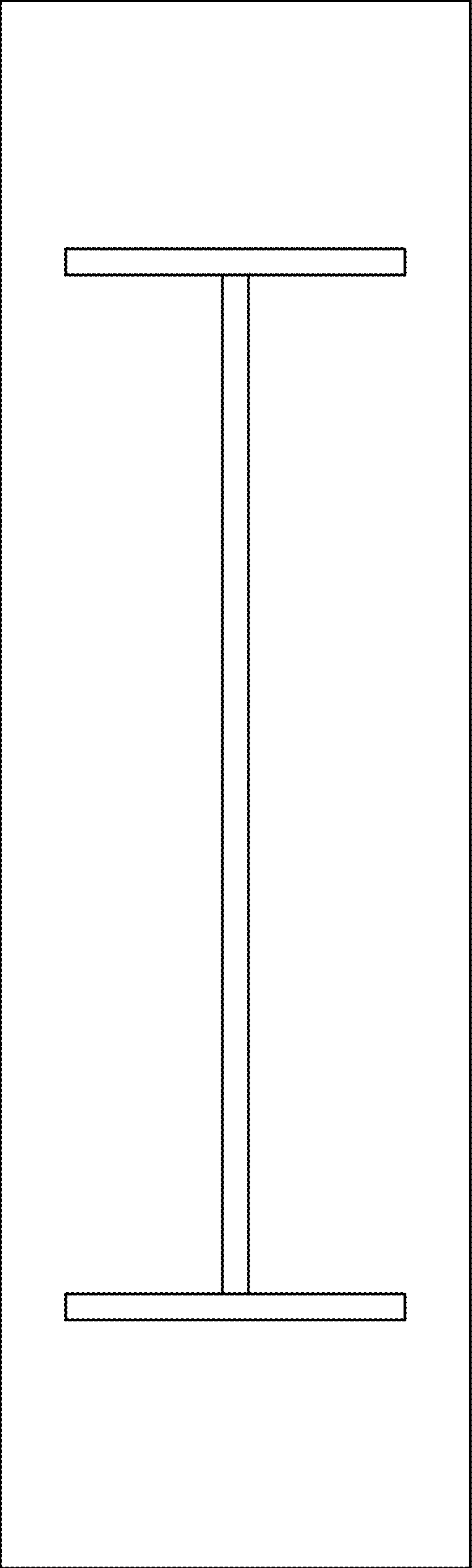

FIG. 7