



US00D893846S

(12) **United States Design Patent**
Jenkins et al.

(10) **Patent No.:** **US D893,846 S**

(45) **Date of Patent:** **** Aug. 25, 2020**

(54) **SHOE**

(71) Applicant: **Cole Haan LLC**, New York, NY (US)

(72) Inventors: **Kyle Jenkins**, Greenland, NH (US);
Joseph Benedetto, Greenland, NH (US)

(73) Assignee: **COLE HAAN LLC**, New York, NY (US)

(**) Term: **15 Years**

(21) Appl. No.: **29/649,672**

(22) Filed: **May 31, 2018**

(51) **LOC (12) Cl.** **02-04**

(52) **U.S. Cl.**
USPC **D2/969**; D2/944

(58) **Field of Classification Search**
USPC D2/896, 902, 906–908, 943–946, 969,
D2/972–974; D5/47, 49, 50, 53, 54, 56,
D5/60
CPC ... A43B 13/181; A43B 13/141; A43B 13/186;
A43B 13/188; A43B 23/00; A43B 23/02;
A43B 5/00; A43B 23/26; A43B 1/04;
A43B 11/14; A43B 7/00; A43B 3/12;
A43C 3/00; A43C 5/00; A43C 7/00;
A43C 11/004

See application file for complete search history.

(56) **References Cited**

U.S. PATENT DOCUMENTS

D125,428 S * 2/1941 Pick D2/945
D765,376 S * 9/2016 de Costa Pereira Machado
D2/969

D783,975 S * 4/2017 Schenone D2/969
D806,368 S * 1/2018 Sassi D2/944
D809,264 S * 2/2018 Boys D2/969
D809,265 S * 2/2018 Boys D2/969
D816,308 S * 5/2018 Boys D2/945
D817,609 S * 5/2018 Boys D2/945
D864,530 S * 10/2019 Verfl D2/944
D866,932 S * 11/2019 Verfl D2/907
D874,097 S * 2/2020 Fang D2/944

* cited by examiner

Primary Examiner — Dominic V Simone

(74) *Attorney, Agent, or Firm* — Thompson Coburn LLP

(57) **CLAIM**

The ornamental design for a shoe, as shown and described.

DESCRIPTION

FIG. 1 is a first perspective view of a shoe showing our new design;

FIG. 2 is a left side view thereof;

FIG. 3 is a right side view thereof;

FIG. 4 is a top view thereof;

FIG. 5 is a bottom view thereof;

FIG. 6 is a rear view thereof;

FIG. 7 is a front view thereof; and,

FIG. 8 is a second perspective view thereof.

The broken lines immediately adjacent the photographic area represent unclaimed boundaries of the design. The broken lines showing the remainder of the shoe are for environmental purposes only and form no part of the claimed design. Color is unclaimed and forms no part of the claimed design.

1 Claim, 8 Drawing Sheets



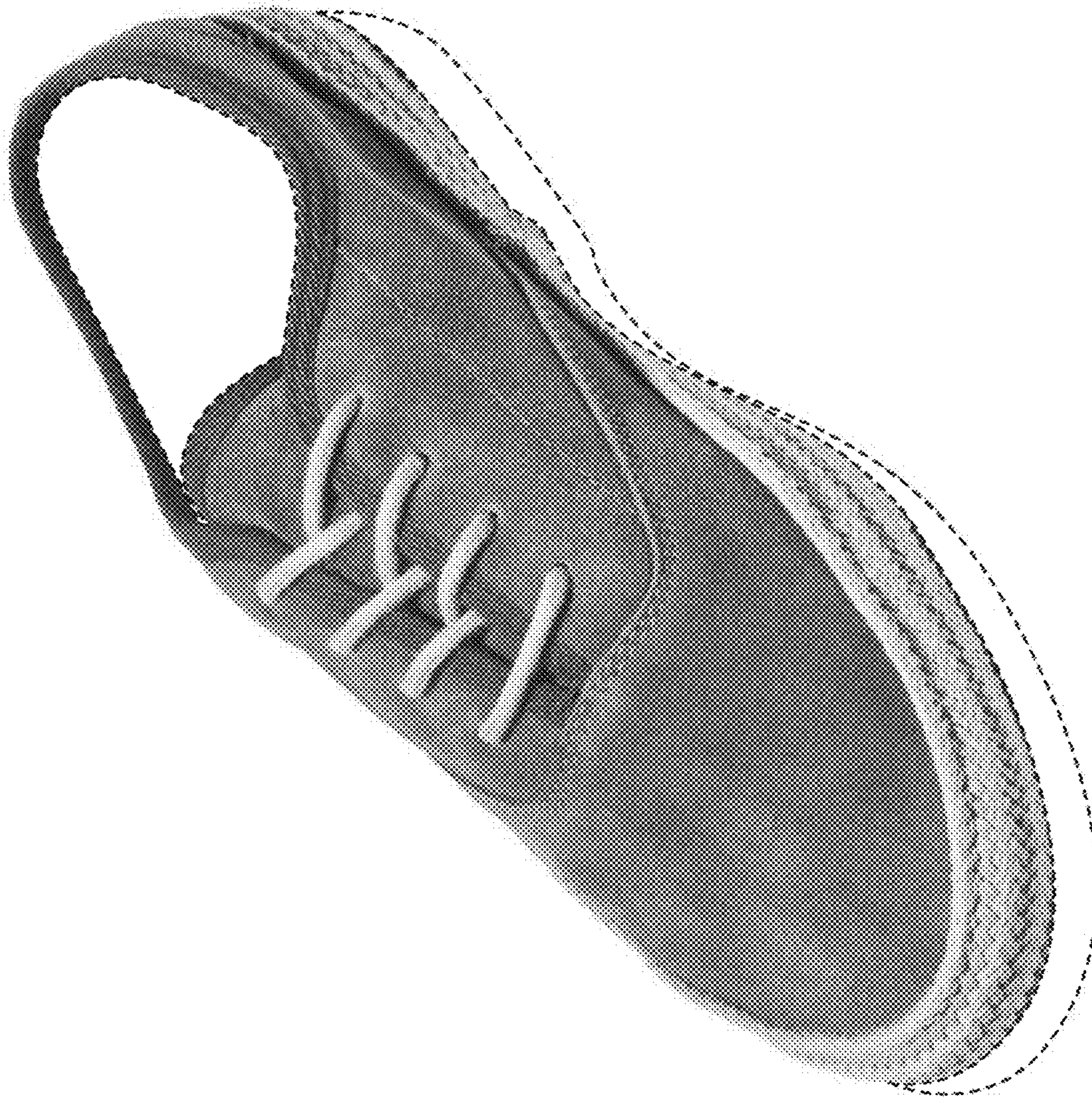

FIG. 1

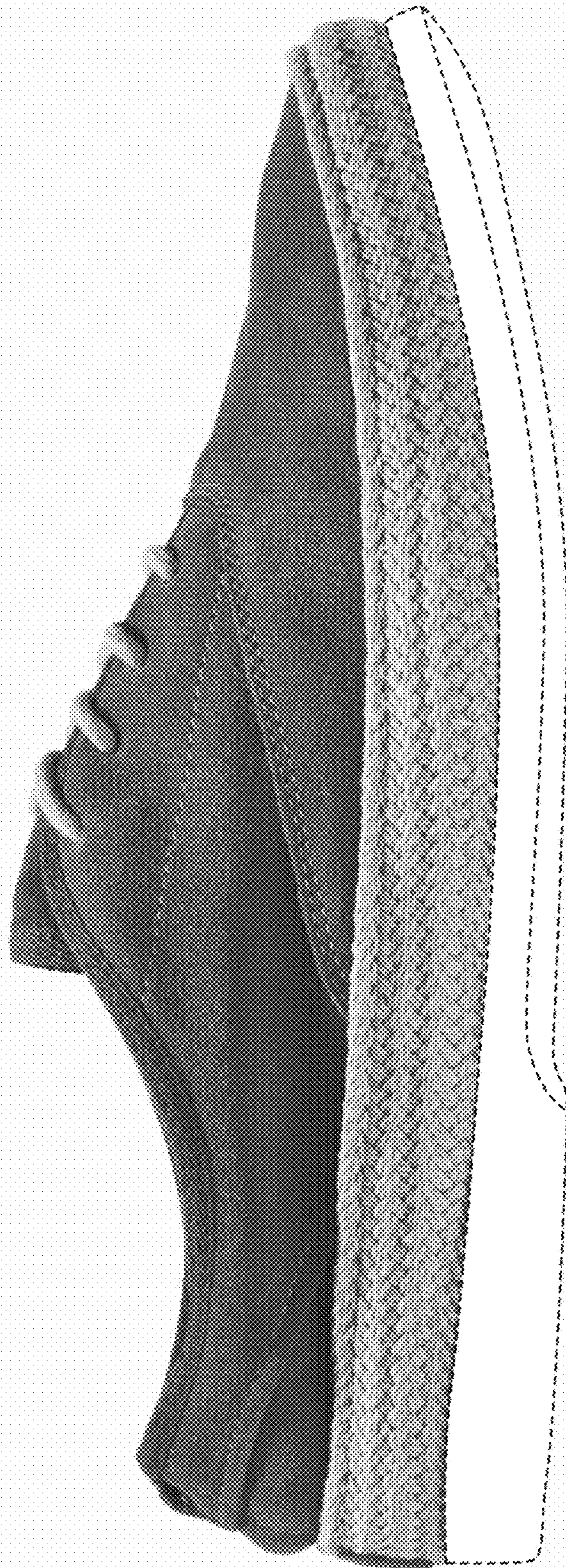

FIG. 2

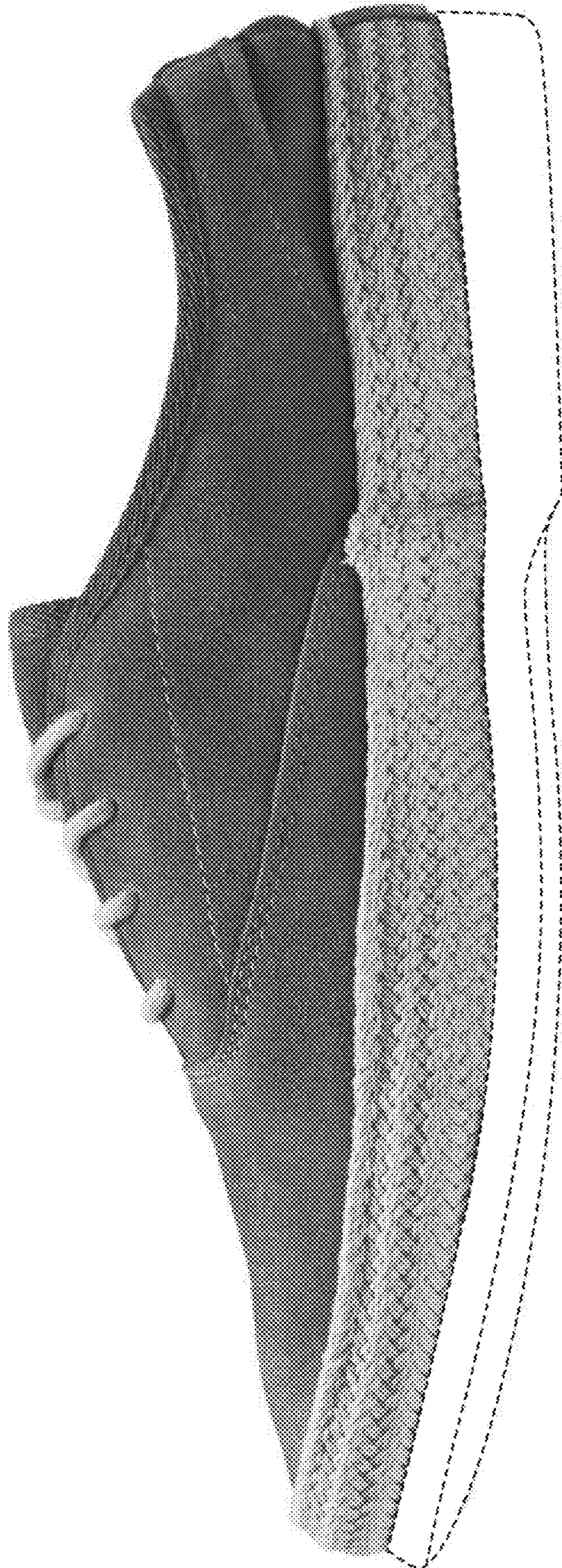

FIG. 3

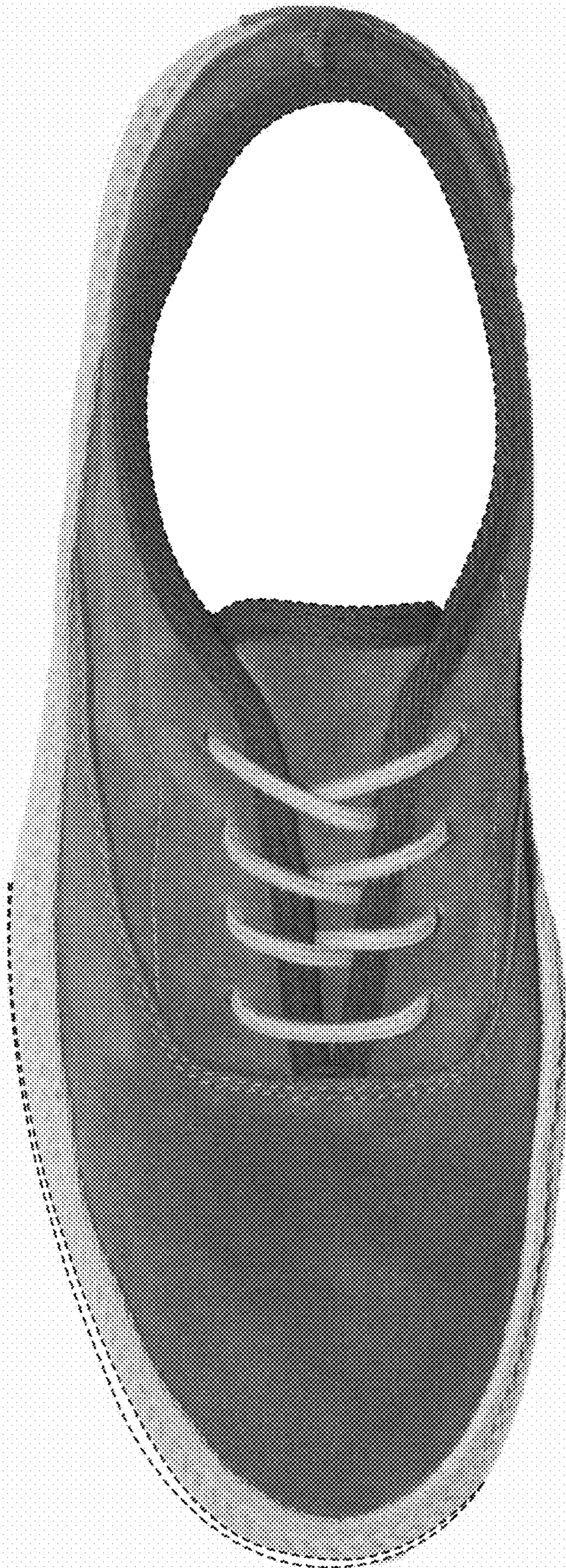

FIG. 4

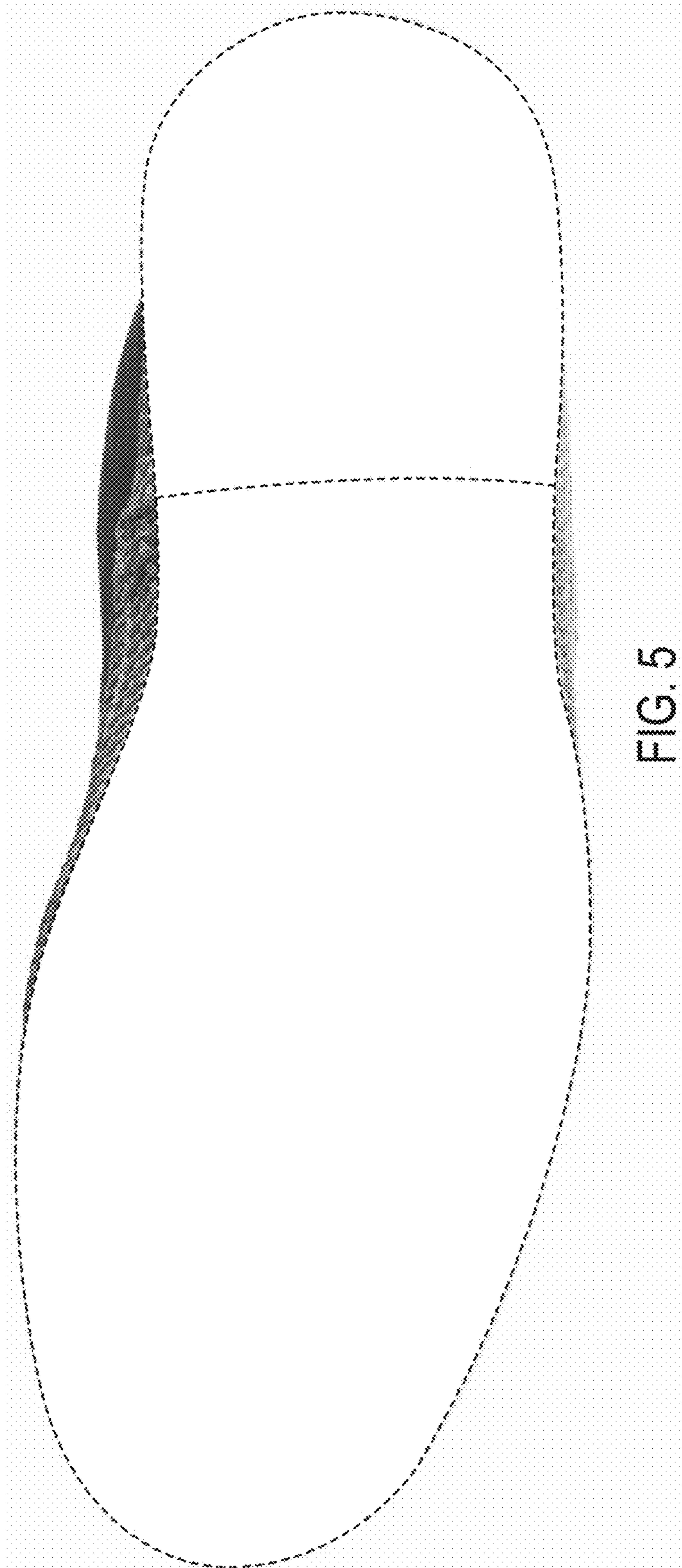

FIG. 5

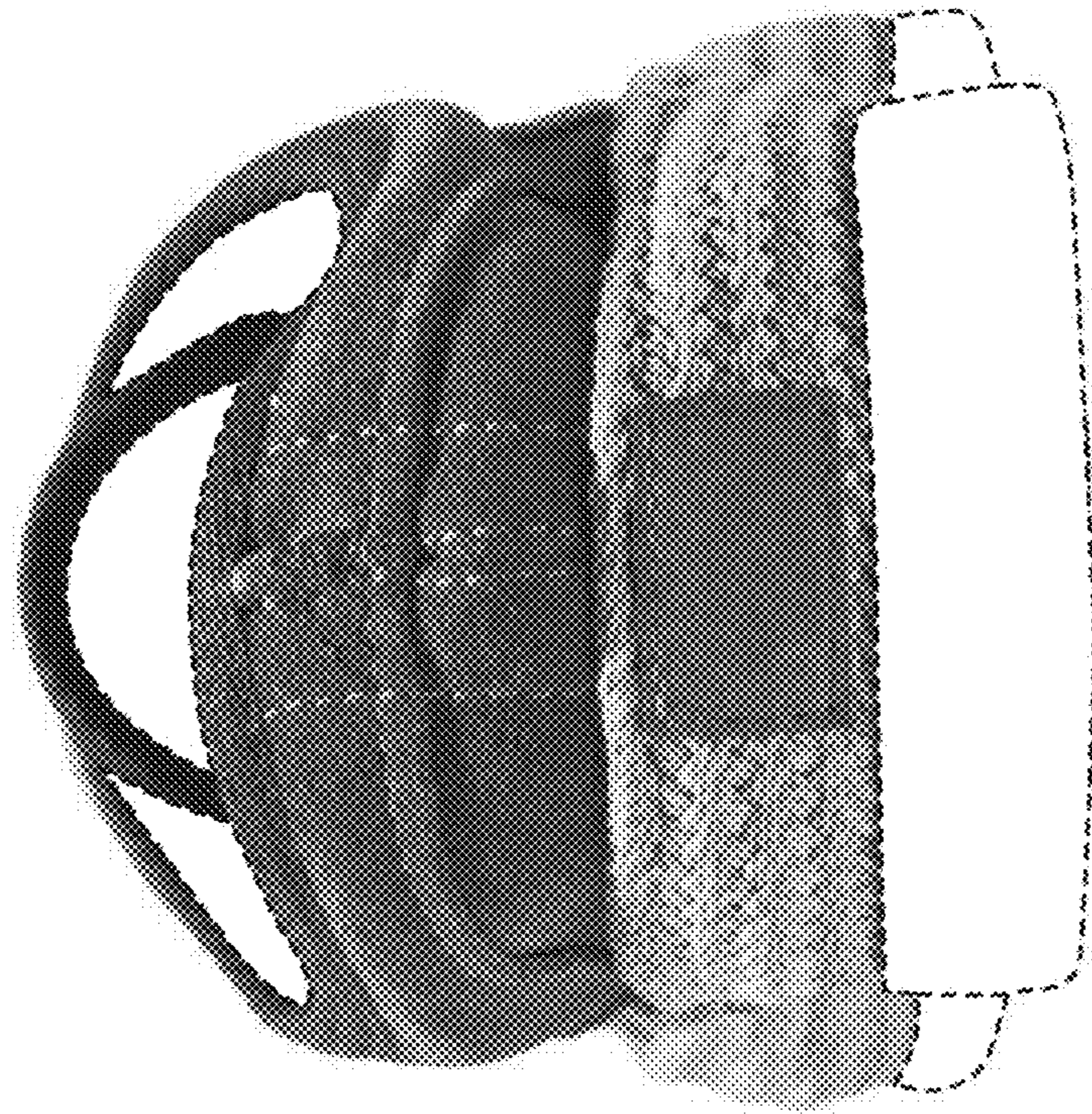

FIG. 6

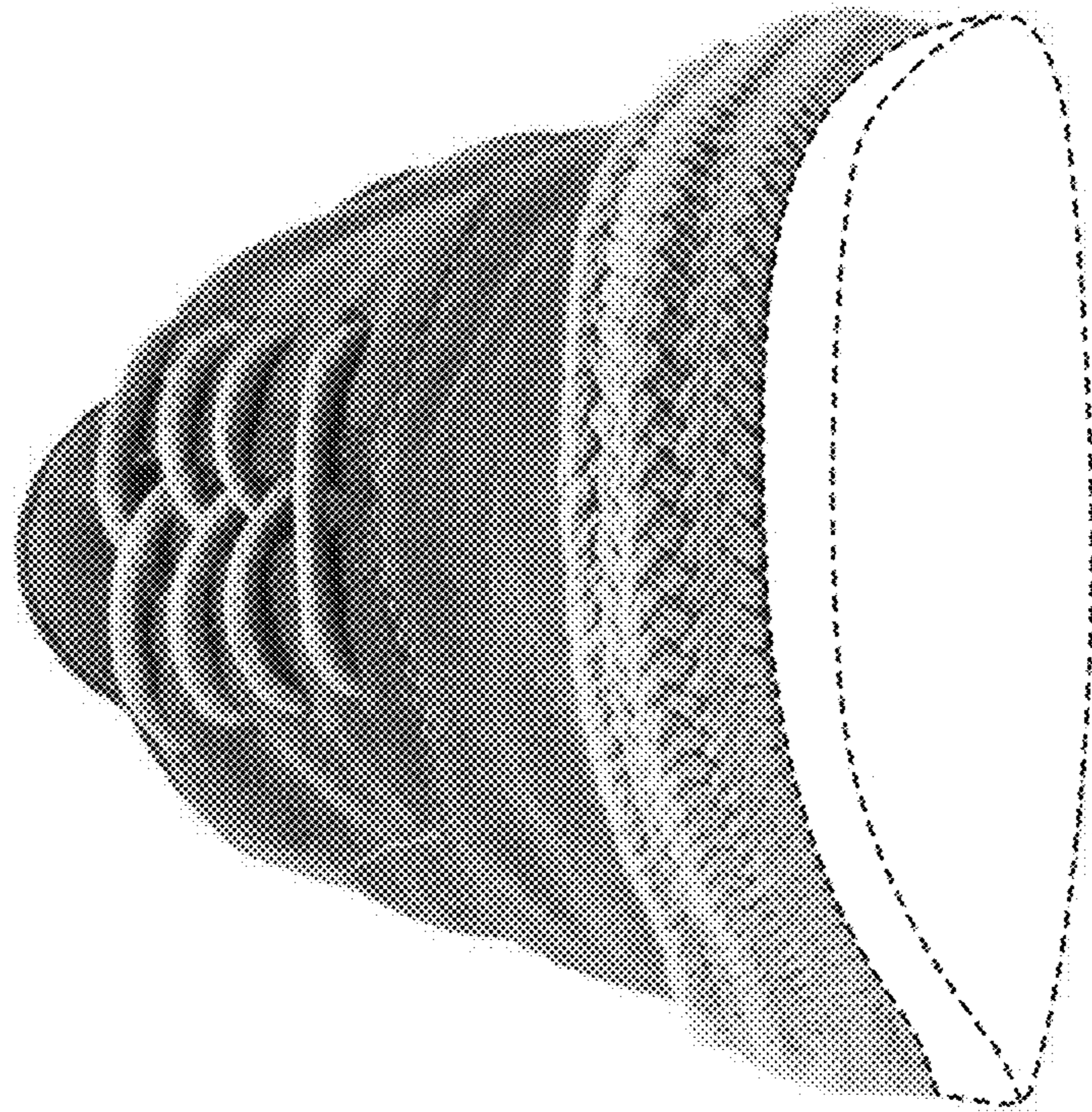

FIG. 7

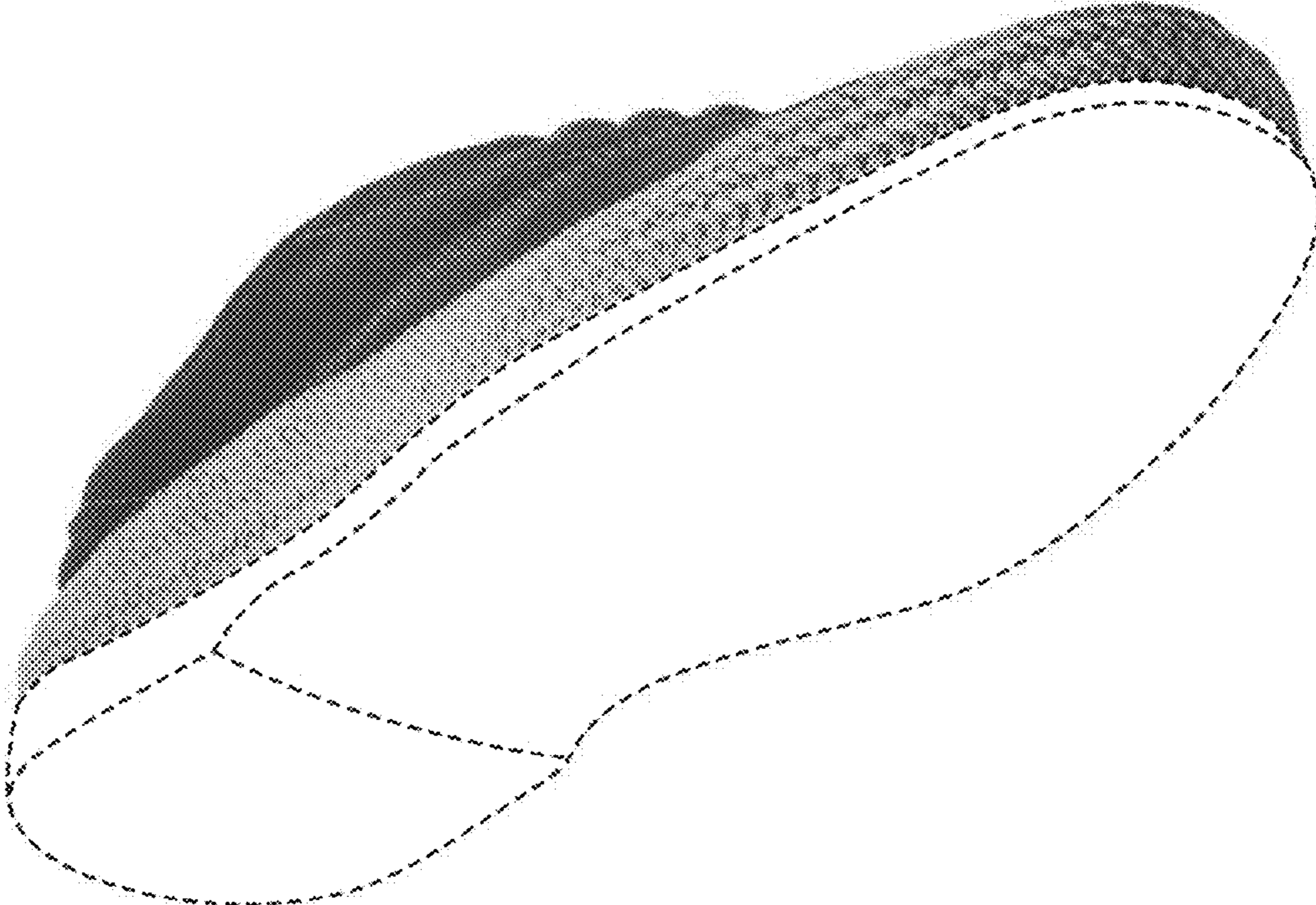

FIG. 8