



US00D893845S

(12) **United States Design Patent**
Chen

(10) **Patent No.:** **US D893,845 S**

(45) **Date of Patent:** **** Aug. 25, 2020**

(54) **SHOE SOLE**

(71) Applicant: **Jionglin Chen**, Quanzhou (CN)

(72) Inventor: **Jionglin Chen**, Quanzhou (CN)

(**) Term: **15 Years**

(21) Appl. No.: **29/730,461**

(22) Filed: **Apr. 3, 2020**

(51) **LOC (12) Cl.** **02-04**

(52) **U.S. Cl.**
USPC **D2/957; D2/947; D2/951; D2/953; D2/960**

(58) **Field of Classification Search**
USPC D2/902, 906, 908, 916, 918, 925, D2/946-962, 972, 977; 36/3 B, 22 R, 36/24.5, 25 R, 28, 32 R, 34 R, 59 C, 36/67 A, 103
CPC A43B 13/00; A43B 13/02; A43B 13/023; A43B 13/026; A43B 13/04; A43B 13/08; A43B 13/10; A43B 13/12; A43B 13/14; A43B 13/141; A43B 13/143; A43B 13/16; A43B 13/18; A43B 13/181; A43B 13/187; A43B 13/189; A43B 13/20; A43B 13/22; A43B 13/223; A43B 13/24; A43B 13/28; A43B 13/30; A43B 13/32; A43B 13/34; A43B 13/36
See application file for complete search history.

7,556,846 B2 * 7/2009 Dojan A43B 13/20 36/141
D686,406 S * 7/2013 Spring D2/951
8,505,219 B2 * 8/2013 Avar A43B 5/06 36/102
8,572,867 B2 * 11/2013 Parker A43B 13/20 36/29
D710,078 S * 8/2014 Joseph D2/951
D754,956 S * 5/2016 McCourt D2/947
D770,152 S * 11/2016 Fogg D2/951
D795,545 S * 8/2017 Sabino D2/951
D802,899 S * 11/2017 Bischoff D2/957
D804,793 S * 12/2017 Lee D2/957
D808,138 S * 1/2018 Monroy D2/957
D811,705 S * 3/2018 Hughes D2/957
D812,882 S * 3/2018 Jenkins D2/959
D837,499 S * 1/2019 Maier D2/960
D841,299 S * 2/2019 Nikolic D2/953
D843,098 S * 3/2019 Natowich McPhee D2/960
D845,600 S * 4/2019 Evans D2/959
D849,381 S * 5/2019 Howe D2/957
D852,485 S * 7/2019 Gress D2/960
D854,300 S * 7/2019 Evans D2/957
D855,957 S * 8/2019 Evans D2/959

(Continued)

Primary Examiner — T Chase Nelson

(57) **CLAIM**

The ornamental design for a shoe sole, as shown and described.

DESCRIPTION

FIG. 1 is a perspective view of a shoe sole showing my new design;
FIG. 2 is another perspective view thereof;
FIG. 3 is a front elevational view thereof;
FIG. 4 is a rear elevational view thereof;
FIG. 5 is a left side elevational view thereof;
FIG. 6 is a right side elevational view thereof;
FIG. 7 is a top plan view thereof; and,
FIG. 8 is a bottom plan view thereof.

1 Claim, 8 Drawing Sheets

(56) **References Cited**
U.S. PATENT DOCUMENTS

D352,157 S * 11/1994 Merceron D2/957
D390,348 S * 2/1998 Meyer D2/957
6,335,392 B1 * 1/2002 Umezawa A43B 13/04 524/269
D460,853 S 7/2002 Sakai
D469,949 S 2/2003 Koo
D513,112 S * 12/2005 Le D2/947

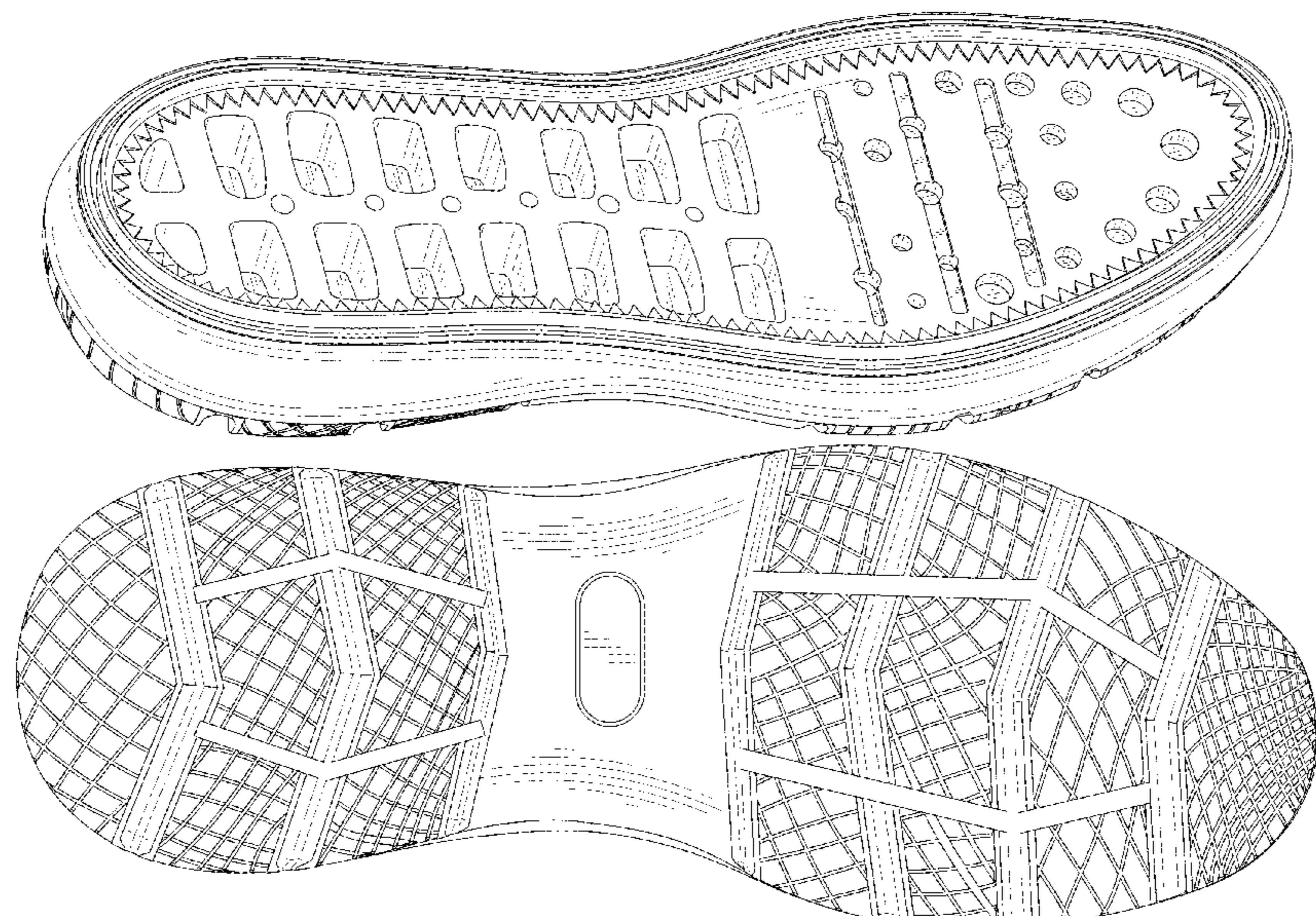

(56)

References Cited

U.S. PATENT DOCUMENTS

D859,801 S * 9/2019 Jenkins A43B 5/06
D2/959
D867,738 S * 11/2019 Farkas D2/957
D869,136 S * 12/2019 Natowich McPhee D2/957
D871,734 S * 1/2020 Gerig D2/957
D871,738 S * 1/2020 Gibson A43B 21/28
D2/960
D872,428 S * 1/2020 Bell D2/914
D879,437 S * 3/2020 Brosseau A43B 13/20
D2/959
D879,438 S * 3/2020 Brosseau A43B 13/20
D2/959
D885,028 S * 5/2020 Yu D2/959
D886,428 S * 6/2020 Natowich McPhee D2/960
2008/0201982 A1 * 8/2008 Aveni A43B 21/28
36/29

* cited by examiner

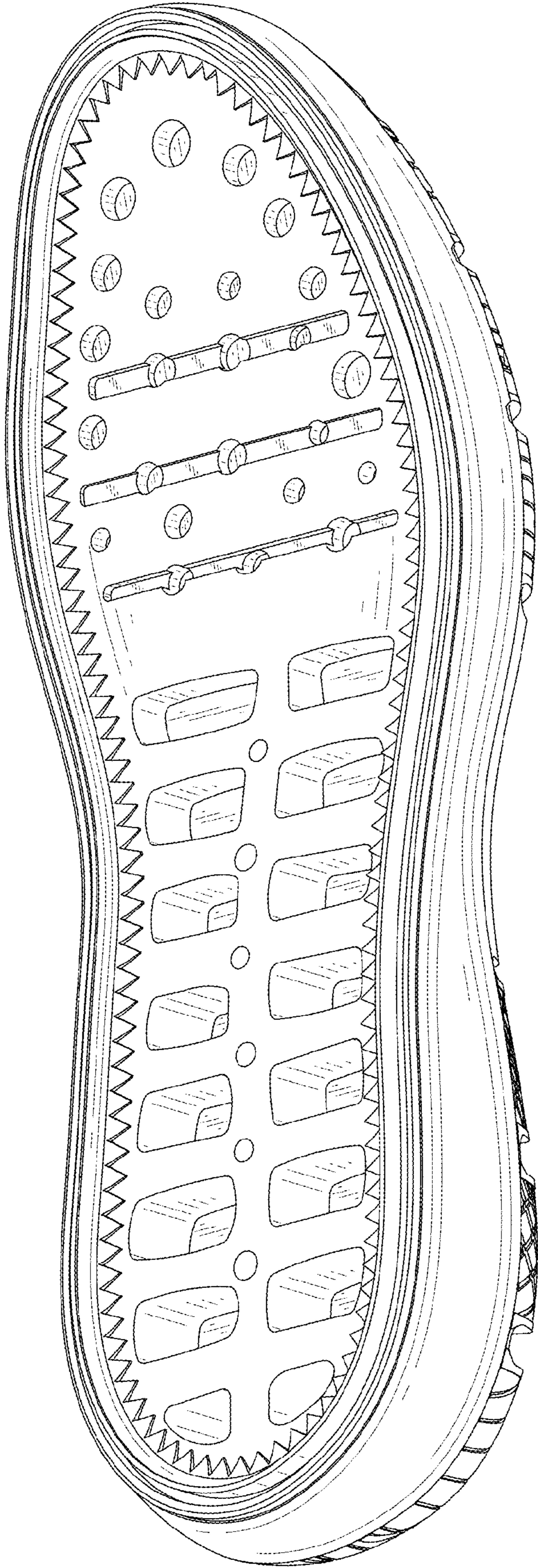

FIG. 1

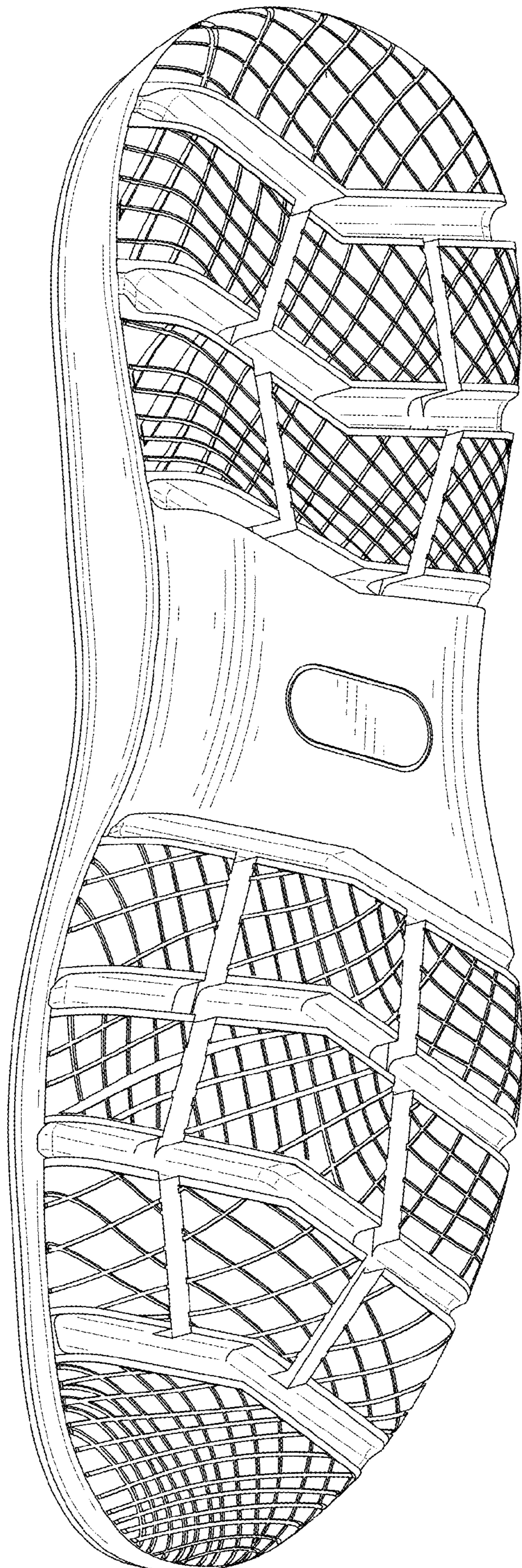

FIG. 2



FIG. 3

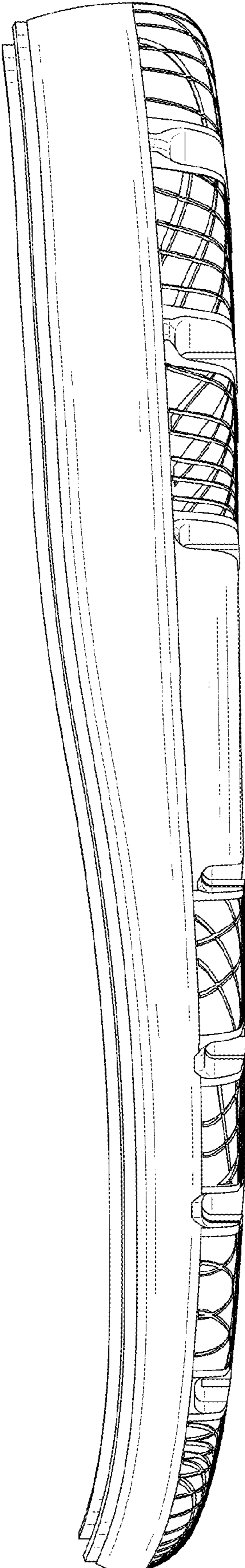

FIG. 4

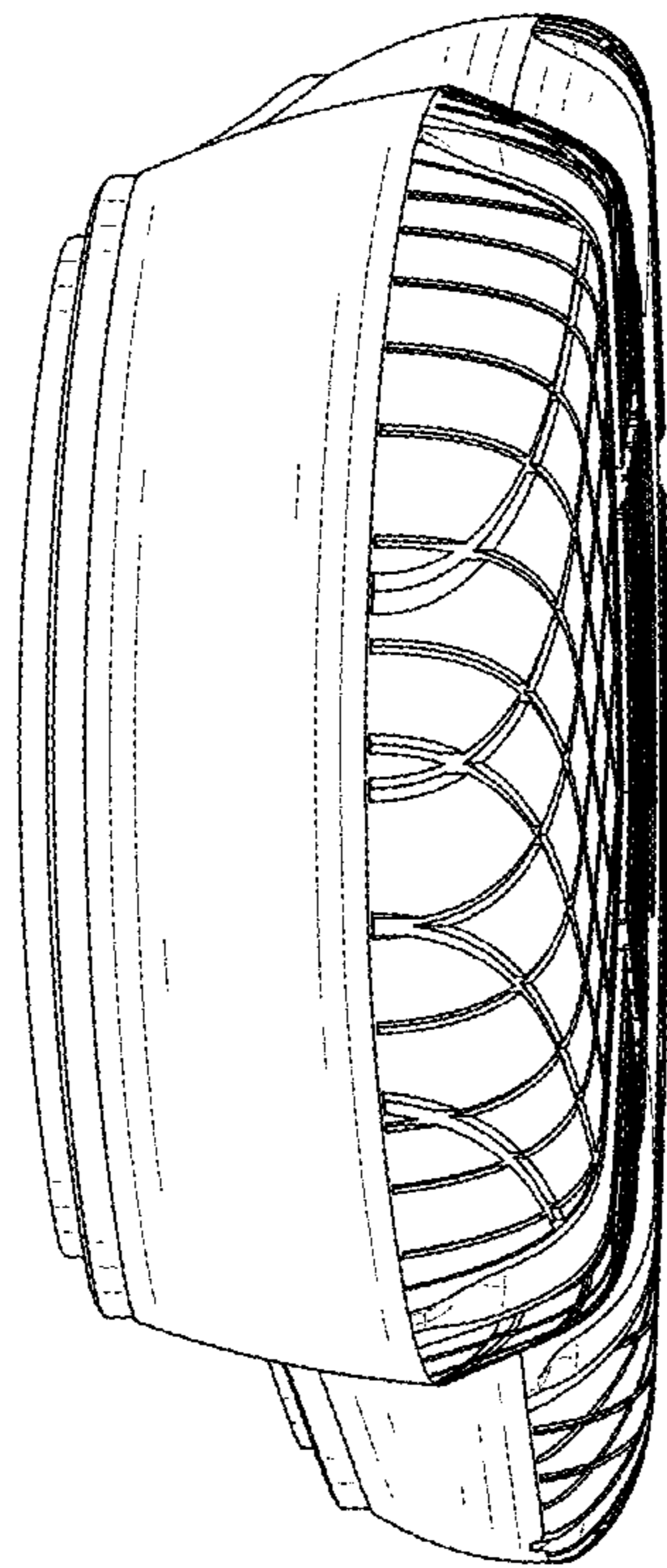

FIG. 5

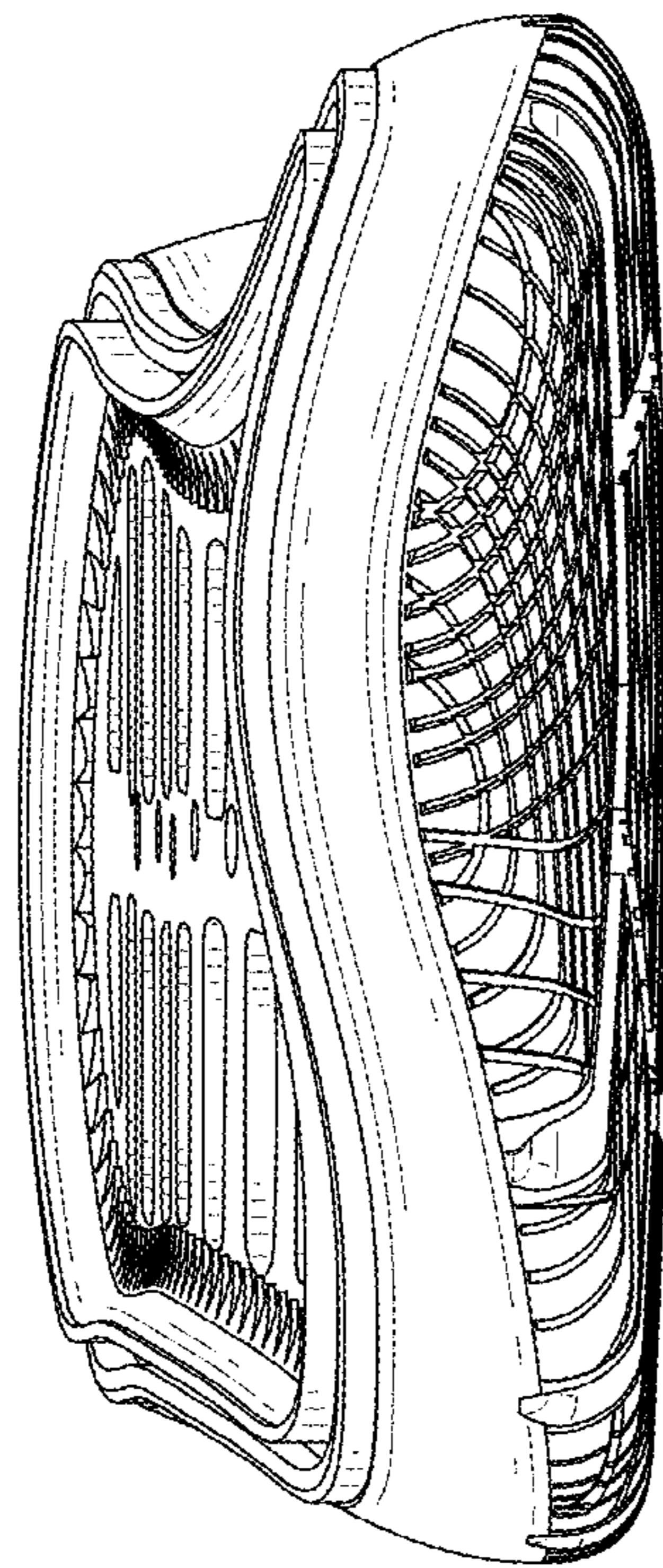

FIG. 6

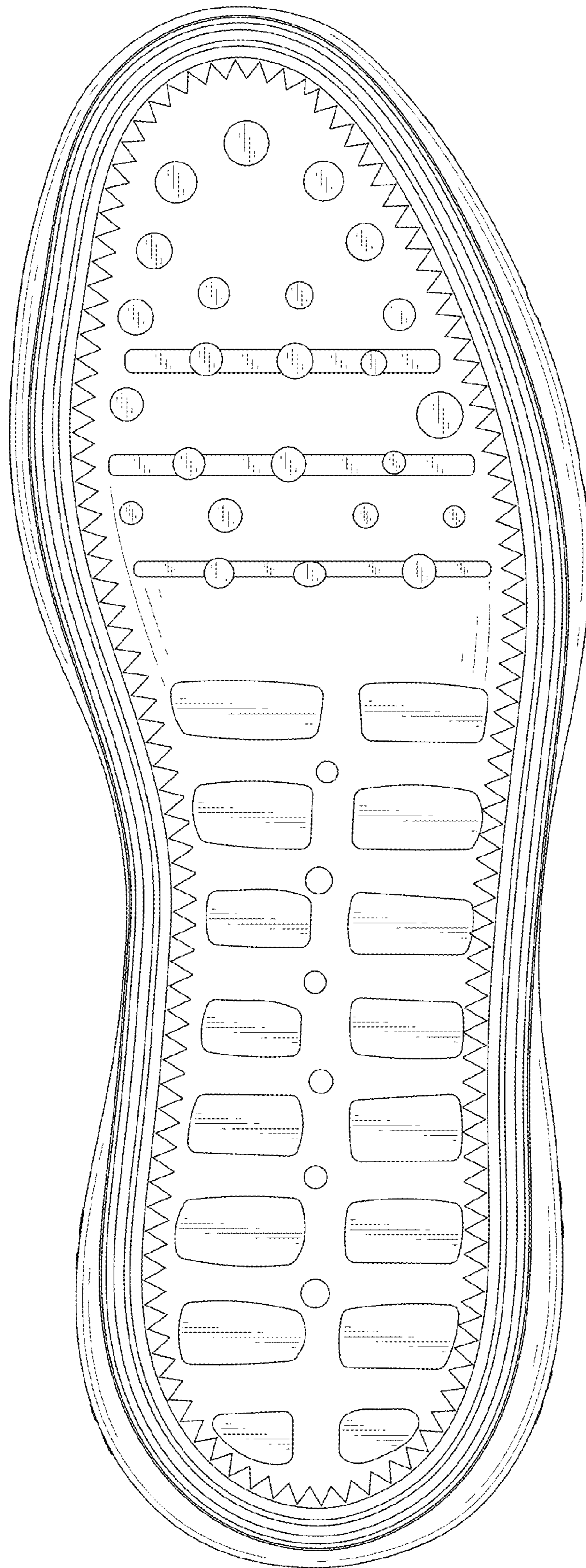

FIG. 7

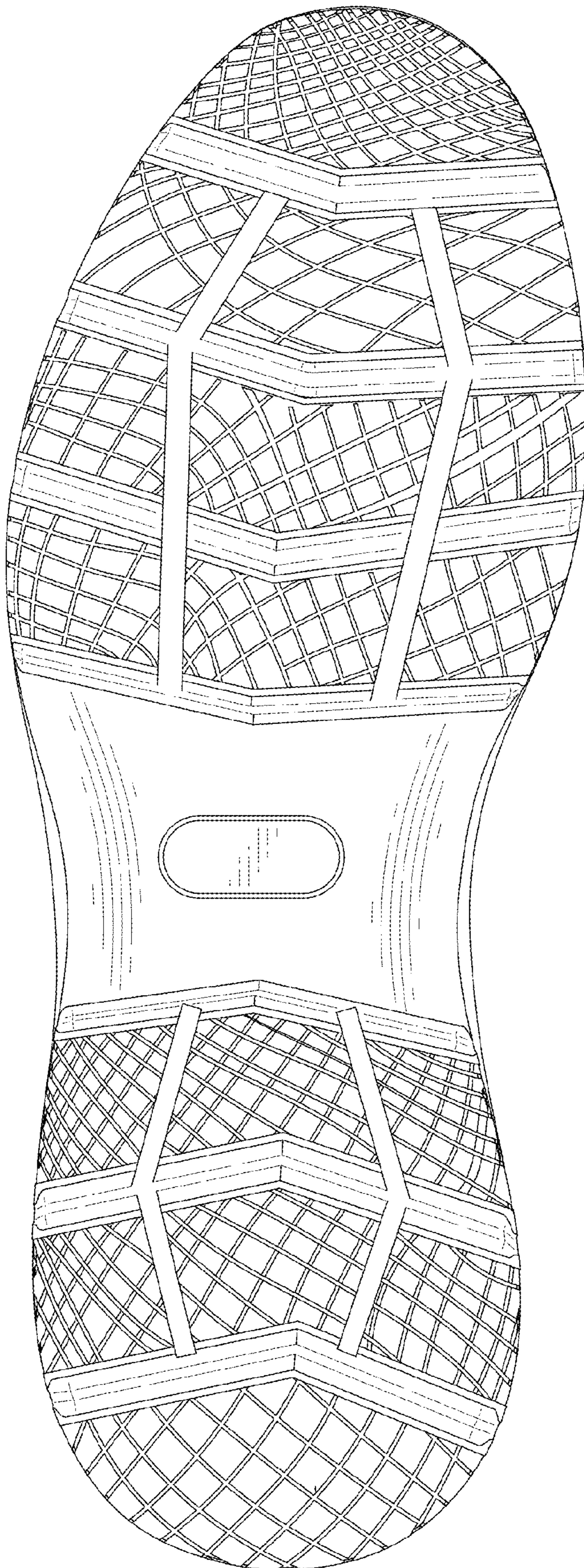

FIG. 8