



US00D893844S

(12) **United States Design Patent**
Kroshinskaya et al.

(10) **Patent No.:** **US D893,844 S**

(45) **Date of Patent:** **** Aug. 25, 2020**

(54) **OUTSOLE FOR A SHOE**

(71) Applicant: **TARGET BRANDS, INC.**,
Minneapolis, MN (US)

(72) Inventors: **Mariya Kroshinskaya**, Minneapolis,
MN (US); **Tyler A. Bishoff**, Eden
Prairie, MN (US)

(73) Assignee: **TARGET BRANDS, INC.**,
Minneapolis, MN (US)

(**) Term: **15 Years**

(21) Appl. No.: **29/670,318**

(22) Filed: **Nov. 15, 2018**

Related U.S. Application Data

(62) Division of application No. 29/596,973, filed on Mar.
13, 2017, now Pat. No. Des. 838,091.

(51) **LOC (12) Cl.** **02-04**

(52) **U.S. Cl.**
USPC **D2/952**; D2/948; D2/951

(58) **Field of Classification Search**
USPC D2/902, 906, 908, 916, 918, 925,
D2/946-962, 977; 36/3 B, 22 R, 24.5,
36/25 R, 28, 32 R, 34 R, 59 C, 67 A, 103
(Continued)

(56) **References Cited**

U.S. PATENT DOCUMENTS

D497,468 S 10/2004 McClaskie
D499,862 S 12/2004 Loader

(Continued)

Primary Examiner — T. Chase Nelson

(74) *Attorney, Agent, or Firm* — JoAnn M. Seaton;
Griffiths & Seaton PLLC

(57) **CLAIM**

The ornamental design for an outsole for a shoe, as shown
and described.

DESCRIPTION

FIG. 1 is a bottom, perspective view of an outsole for a shoe
showing an embodiment of our new design;
FIG. 2 is a bottom view of the outsole for a shoe of FIG. 1;
FIG. 3 is a top view thereof of the outsole for a shoe of FIG.
1;
FIG. 4 is a front view thereof of the outsole for a shoe of
FIG. 1;
FIG. 5 is a rear view thereof of the outsole for a shoe of FIG.
1;
FIG. 6 is a right side view thereof of the outsole for a shoe
of FIG. 1;
FIG. 7 is a left side view of the outsole for a shoe of FIG.
1;
FIG. 8 is an enlarged perspective view of the area of the
outsole for a shoe labeled "8" in FIG. 1;
FIG. 9 is a bottom, perspective view the outsole for a shoe
of FIG. 1 shown with additional environmental subject
matter;
FIG. 10 is a bottom view of the outsole for a shoe of FIG.
9;
FIG. 11 is a top view of the outsole for a shoe of FIG. 9;
FIG. 12 is a front view of the outsole for a shoe of FIG. 9;
FIG. 13 is a rear view of the outsole for a shoe of FIG. 9;
FIG. 14 is a right side view of the outsole for a shoe of FIG.
9; and,
FIG. 15 is a left side view of the outsole for a shoe of FIG.
9.

The broken lines depict unclaimed subject matter in the form
of portions of the outsole forming no part of the claimed
design as well as environmental structure that also forms no
part of the claimed design. The long dash-short dash lines
indicate the boundaries of the claimed design as well as
defining the boundaries of the area of enlargement seen in
FIGS. 1 and 8.

The embodiments of an outsole for a shoe described in
FIGS. 1-15 depict an outsole for a right-foot shoe. Further
embodiments of the claimed design include an outsole for a
left-foot shoe, views of which are mirror images of the views
of the right-foot shoe in FIGS. 1-15.

1 Claim, 13 Drawing Sheets



(58) **Field of Classification Search**

CPC A43B 13/00; A43B 13/02; A43B 13/023;
 A43B 13/026; A43B 13/04; A43B 13/08;
 A43B 13/10; A43B 13/12; A43B 13/14;
 A43B 13/141; A43B 13/143; A43B
 13/16; A43B 13/18; A43B 13/187; A43B
 13/189; A43B 13/20; A43B 13/22; A43B
 13/223; A43B 13/24; A43B 13/28; A43B
 13/30; A43B 13/32; A43B 13/34; A43B
 13/36

See application file for complete search history.

D593,288 S	6/2009	Issler
D593,289 S	6/2009	McClaskie
D593,734 S	6/2009	Issler
D594,192 S	6/2009	Issler
D598,185 S	8/2009	McClaskie
D599,090 S	9/2009	McClaskie
D599,537 S	9/2009	McClaskie
D599,992 S	9/2009	McClaskie
D600,433 S	9/2009	Issler
D600,894 S	9/2009	Issler
D603,149 S	11/2009	McClaskie
D603,591 S	11/2009	McClaskie
D604,486 S	11/2009	McClaskie
D608,992 S	2/2010	McClaskie
D610,331 S	2/2010	Issler
D611,235 S	3/2010	McClaskie
D622,488 S	8/2010	McClaskie
D625,497 S	10/2010	McClaskie
D626,732 S	11/2010	McClaskie
D636,160 S	4/2011	Issler
D646,874 S	10/2011	Miner
D670,484 S	11/2012	McClaskie
D674,176 S	1/2013	McClaskie
D697,295 S	1/2014	McClaskie
D697,701 S	1/2014	McClaskie
D697,702 S	1/2014	McClaskie
D698,135 S	1/2014	McClaskie
D698,537 S	2/2014	McClaskie
D699,025 S	2/2014	McClaskie
D699,421 S	2/2014	McClaskie
D699,422 S	2/2014	McClaskie
D702,029 S	4/2014	McClaskie
D702,426 S	4/2014	McClaskie
D715,521 S	10/2014	Silverman
D765,960 S	9/2016	McClaskie
D765,961 S	9/2016	McClaskie
D775,794 S	1/2017	Stovall
D838,091 S *	1/2019	Kroshinskaya D2/952

(56)

References Cited

U.S. PATENT DOCUMENTS

D541,018 S	4/2007	McClaskie
D542,015 S	5/2007	McClaskie
D546,530 S	7/2007	McClaskie
D553,832 S	10/2007	McClaskie
D555,338 S	11/2007	McClaskie
D557,883 S	12/2007	McClaskie
D560,333 S	1/2008	McClaskie
D569,083 S	5/2008	McClaskie
D575,480 S	8/2008	Zimmerman
D584,886 S	1/2009	Issler
D585,185 S	1/2009	Del Biondi et al.
D585,634 S	2/2009	McClaskie
D587,438 S	3/2009	McClaskie
D587,439 S	3/2009	Issler
D588,789 S	3/2009	McClaskie
D588,790 S	3/2009	Issler
D590,141 S	4/2009	McClaskie
D590,142 S	4/2009	Issler
D591,941 S	5/2009	McClaskie
D591,942 S	5/2009	McClaskie
D592,388 S	5/2009	Issler

* cited by examiner



FIG. 1



FIG. 2

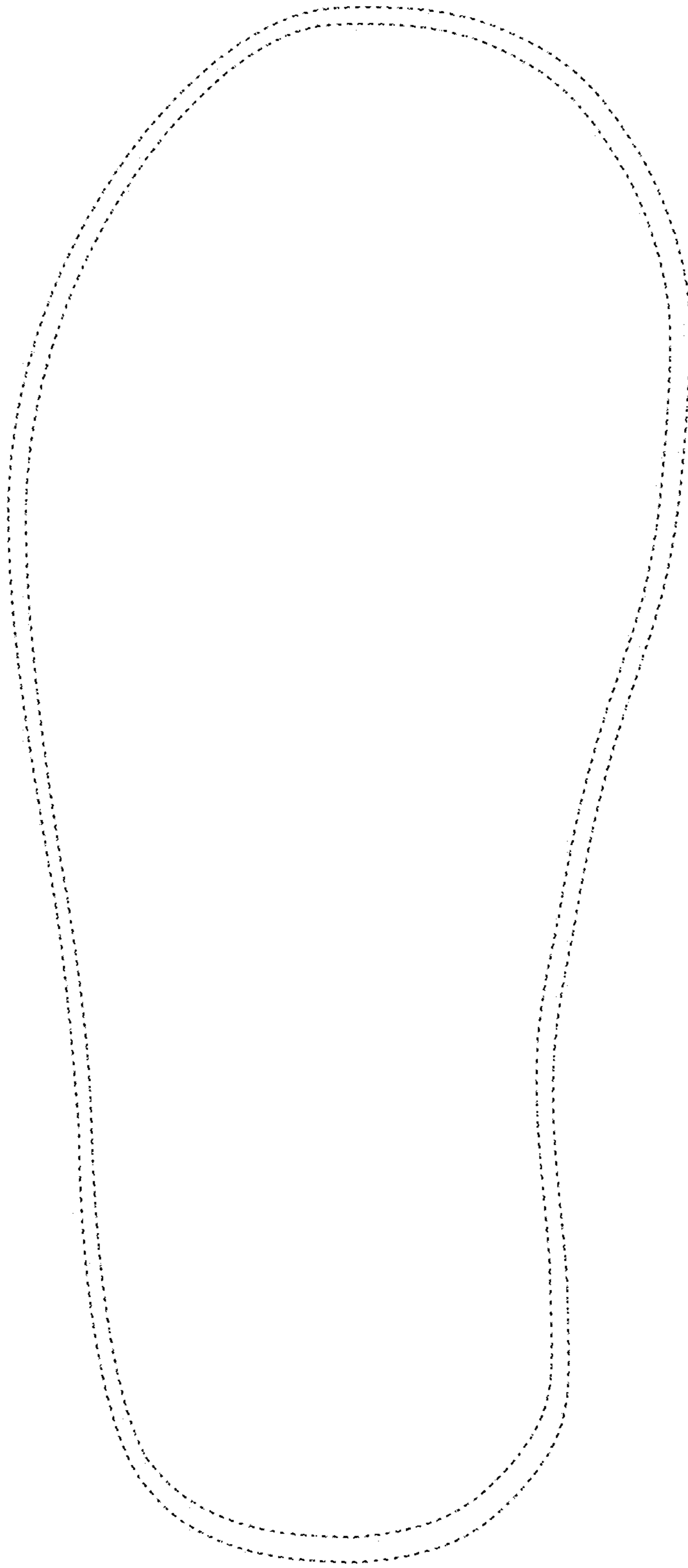

FIG. 3

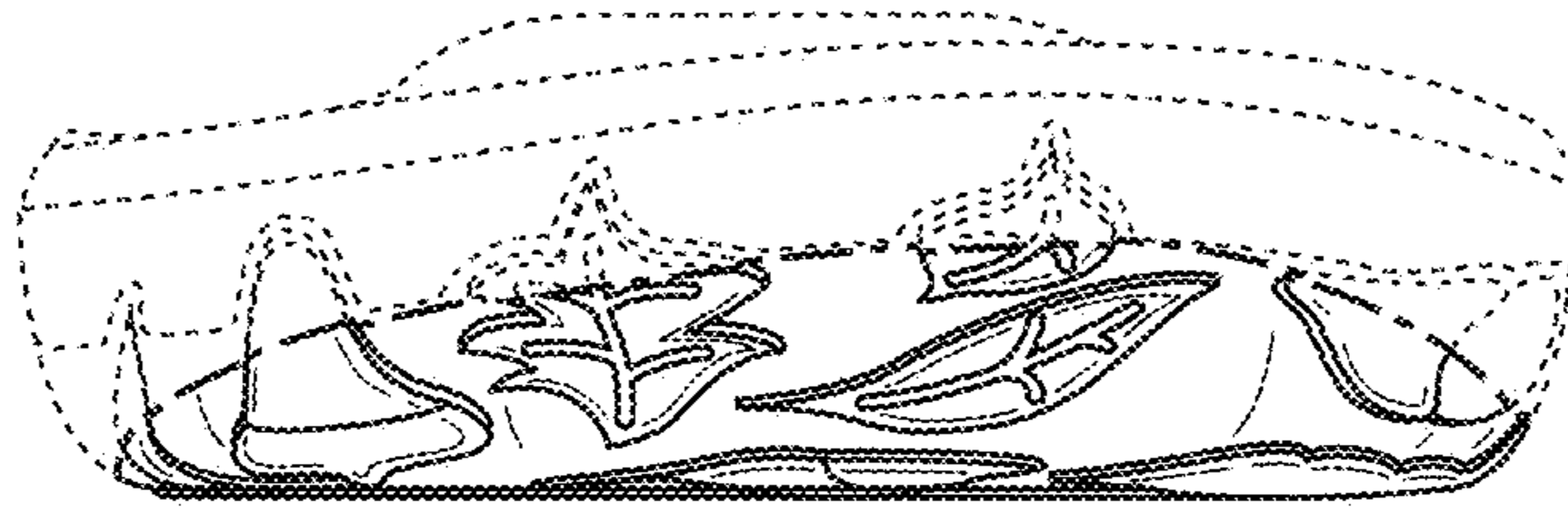

FIG. 4

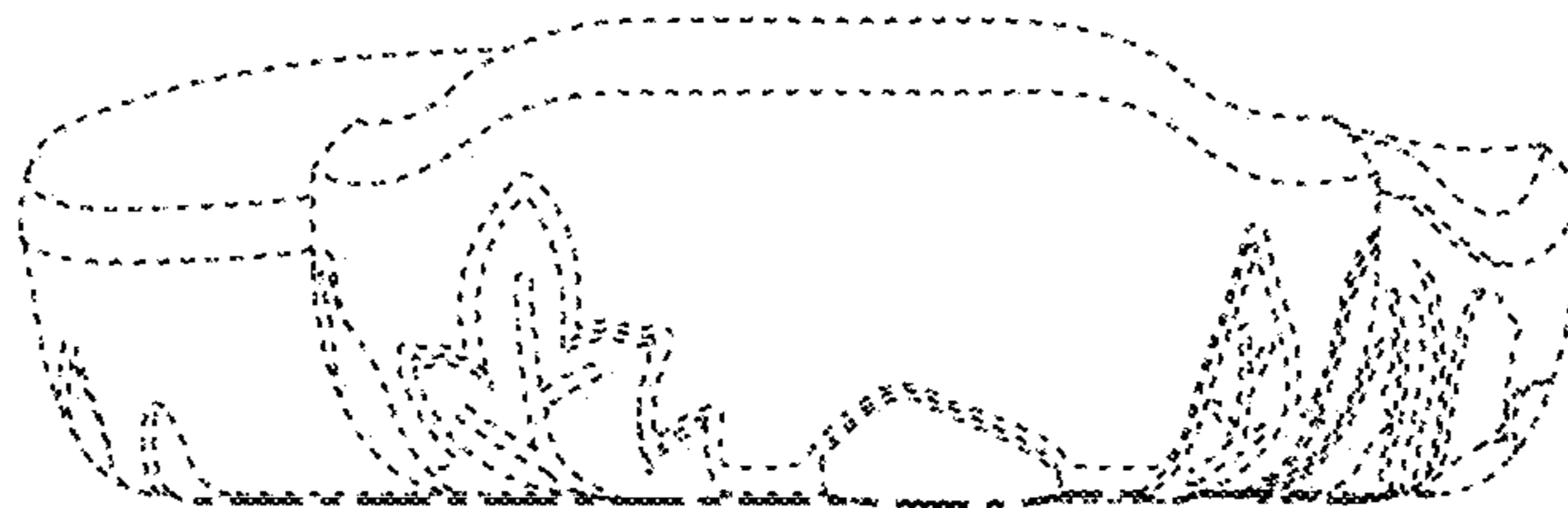

FIG. 5

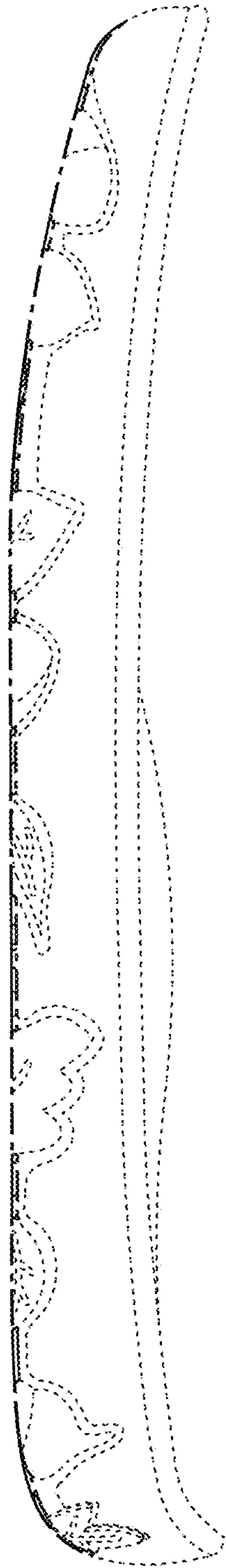

FIG. 6

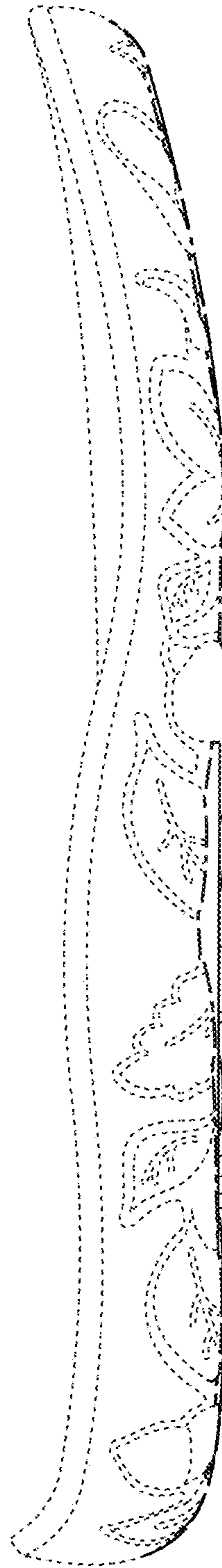

FIG. 7

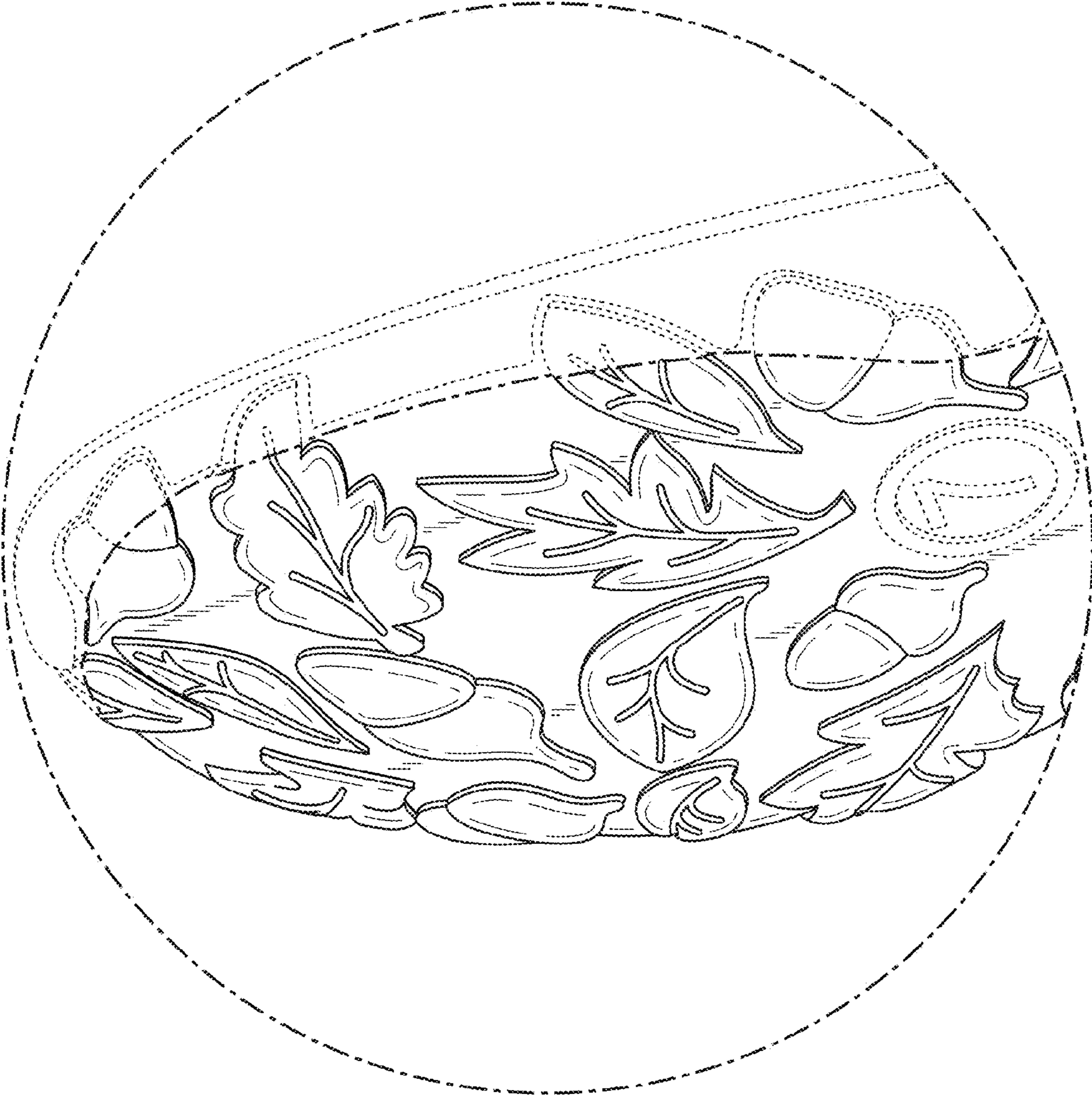

FIG. 8



FIG. 9

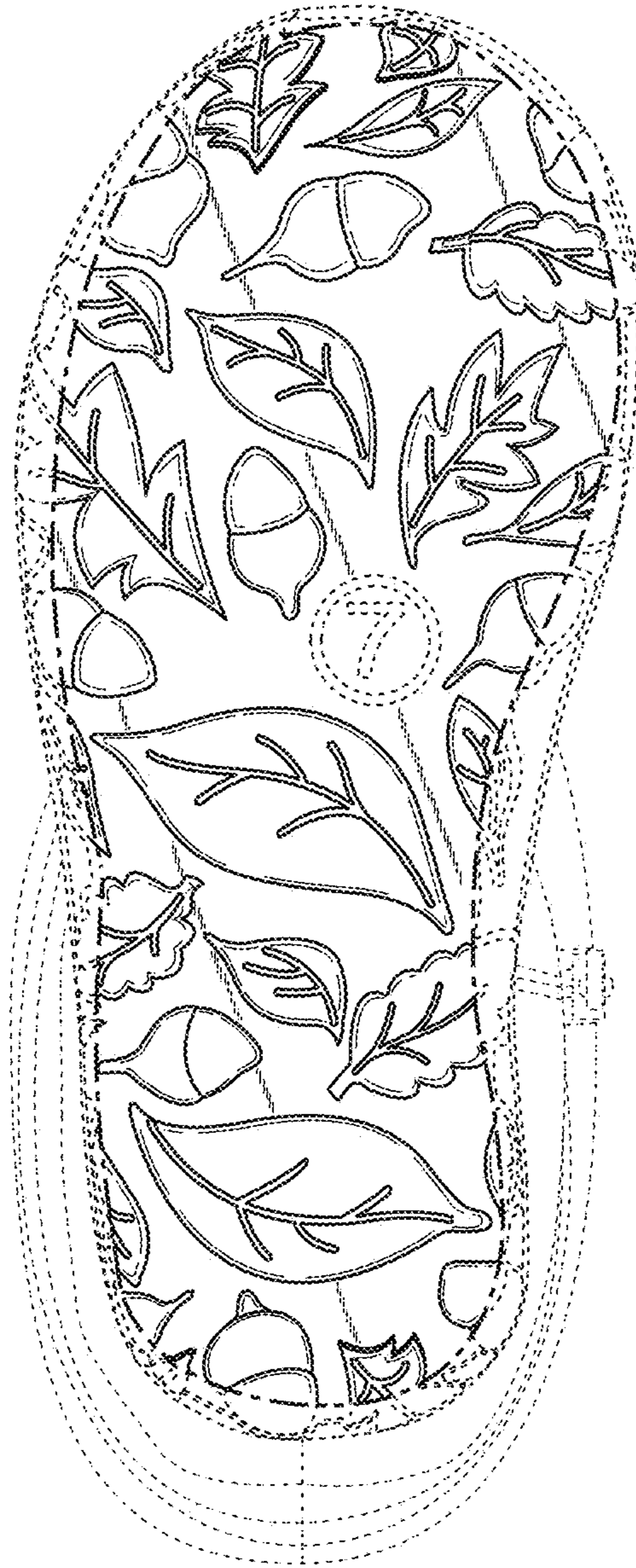

FIG. 10

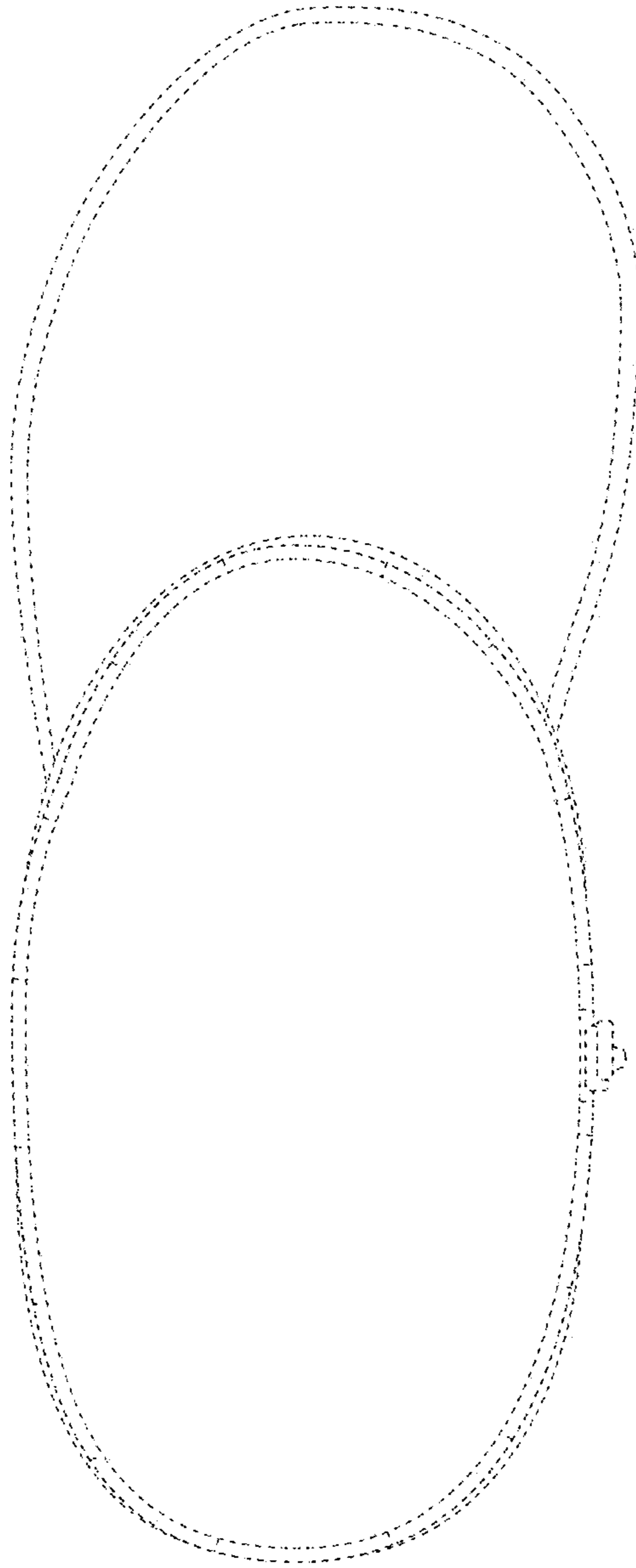

FIG. 11

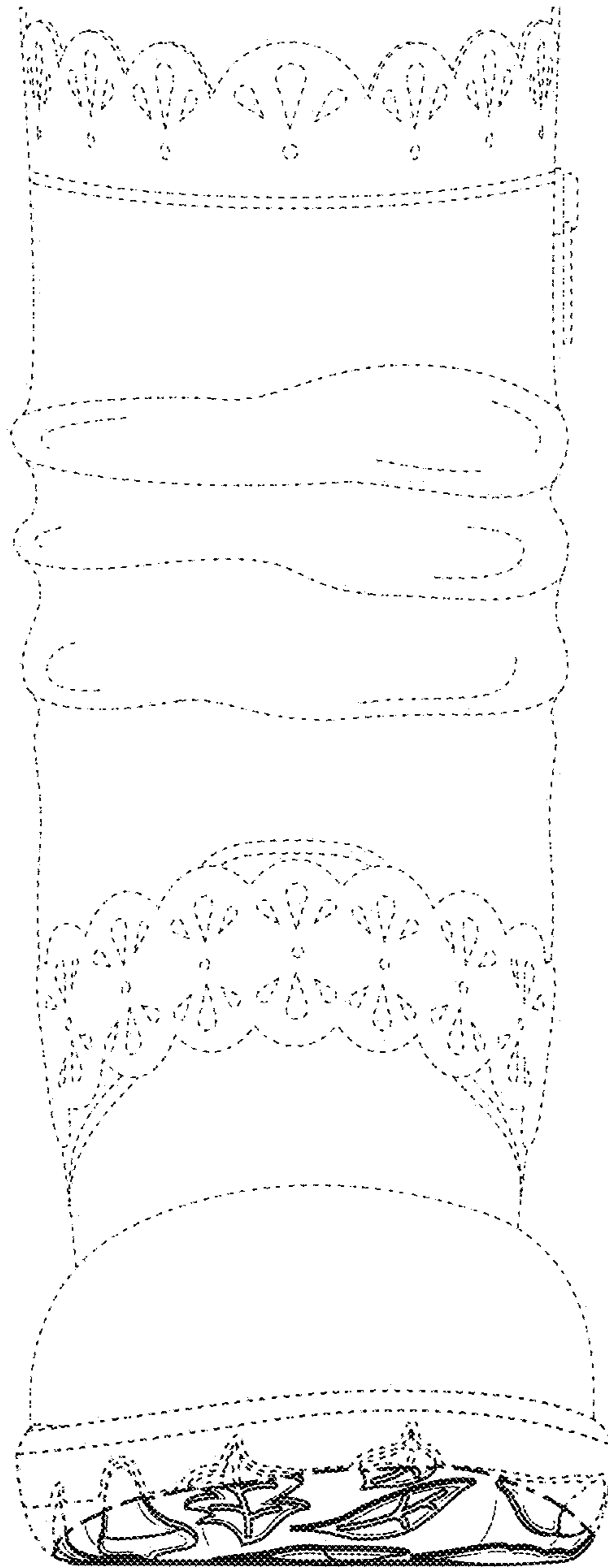

FIG. 12

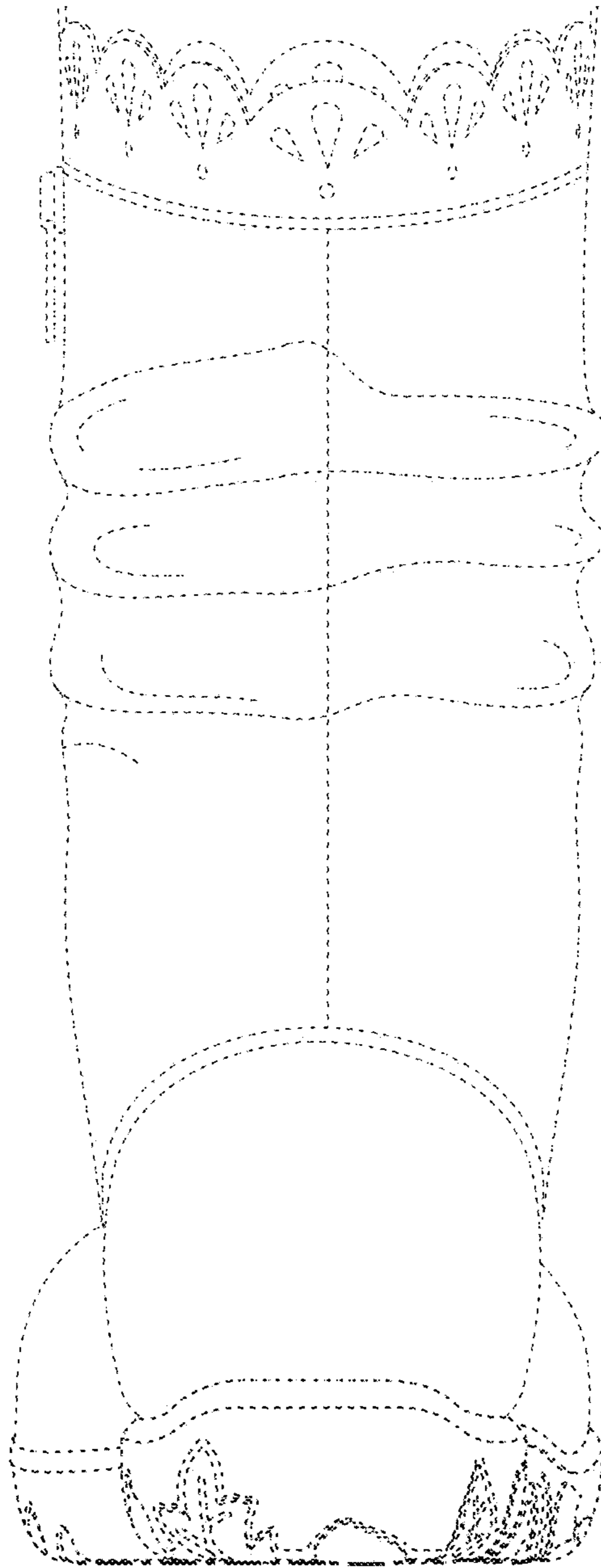

FIG. 13



FIG. 14



FIG. 15