



US00D893713S

(12) **United States Design Patent**
Stengele et al.

(10) **Patent No.:** **US D893,713 S**
(45) **Date of Patent:** **** Aug. 18, 2020**

(54) **MEDICAL INSTRUMENT**

(71) Applicant: **KARL STORZ GmbH & Co. KG**,
Tuttlingen (DE)

(72) Inventors: **Mathias Stengele**, Tuttlingen (DE);
Bodo Kreidler, Tuttlingen (DE);
Sebastian Wagner, Tuttlingen (DE);
Christian Engesser, Tuttlingen (DE)

(73) Assignee: **KARL STORZ SE & Co. KG**,
Tuttlingen (DE)

(**) Term: **15 Years**

(21) Appl. No.: **29/612,257**

(22) Filed: **Jul. 31, 2017**

(30) **Foreign Application Priority Data**

Jan. 31, 2017 (EM) 003733369-0001
Jan. 31, 2017 (EM) 003733369-0002
Jan. 31, 2017 (EM) 003733369-0003

(51) **LOC (12) Cl.** **24-02**

(52) **U.S. Cl.**
USPC **D24/133**

(58) **Field of Classification Search**
USPC D24/138, 137, 133, 135, 140
CPC A61B 1/267; A61B 1/2673; A61B 1/2676;
A61B 1/00; A61B 1/00052; A61B
1/00066; A61B 5/0077; A61B 19/5223;
A61B

(Continued)

(56) **References Cited**

U.S. PATENT DOCUMENTS

D228,968 S * 10/1973 Burke et al. D24/112
5,190,028 A * 3/1993 Lafferty A61B 1/00096
385/117

(Continued)

FOREIGN PATENT DOCUMENTS

JP WO 2017134912 A1 * 8/2017 A61B 1/00

OTHER PUBLICATIONS

Docplayer. <URL: <http://docplayer.net/22802190-Jamshidi-bone-marrow-biopsy.html>> Visited May 29, 2018. Care Fusion Jamshidi bone marrow biopsy.*

(Continued)

Primary Examiner — Lauren D McVey

(74) *Attorney, Agent, or Firm* — Muncy, Geissler, Olds & Lowe, P.C.

(57) **CLAIM**

The ornamental design for a medical instrument, as shown and described.

DESCRIPTION

FIG. 1 is a front perspective view of a medical instrument; FIG. 2 is a front view of the medical instrument of FIG. 1; FIG. 3 is a rear view of the medical instrument of FIG. 1; FIG. 4 is a left side view of the medical instrument of FIG. 1; FIG. 5 is a right side view of the medical instrument of FIG. 1; FIG. 6 is a top view of the medical instrument of FIG. 1; and, FIG. 7 is a bottom view of the medical instrument of FIG. 1.

The medical instrument is shown with a symbolic break in its length. The appearance of any portion of the article between the break lines forms no part of the claimed design. The evenly spaced broken lines that are immediately adjacent to the shaded areas and define unshaded regions depict the bounds of the claimed design, while all other broken lines are directed to environment. The broken lines form no part of the claimed design.

1 Claim, 7 Drawing Sheets

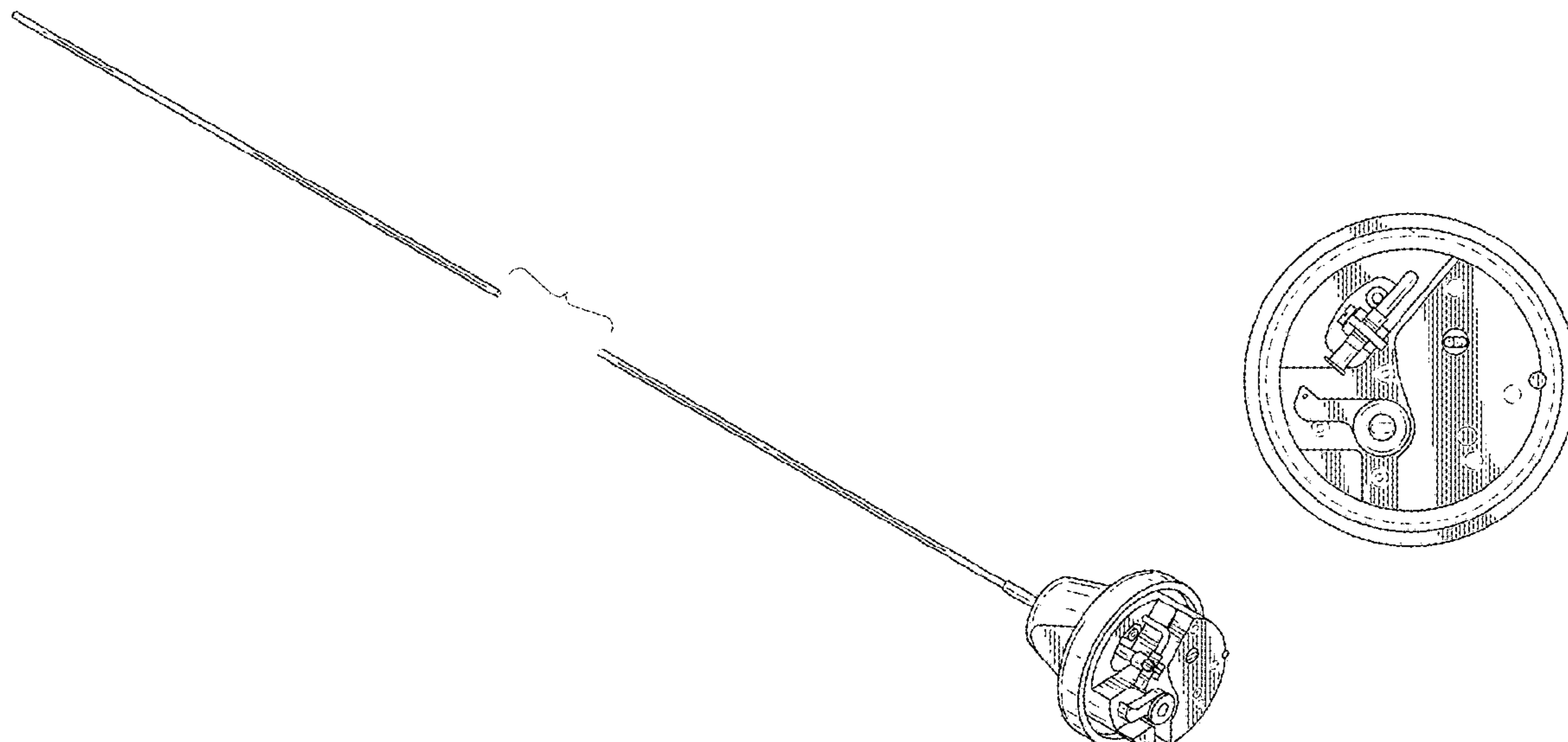

(58) **Field of Classification Search**

CPC 19/5225; A61B 1/04; A61B 8/5215; G02B
23/24

See application file for complete search history.

(56) **References Cited**

U.S. PATENT DOCUMENTS

D342,136 S	*	12/1993	Lafferty	D24/112
D594,119 S	*	6/2009	Berberich	D24/108
D597,204 S	*	7/2009	Oberlaender	D24/133
D630,734 S	*	1/2011	Speiser	D24/133
D700,318 S	*	2/2014	Amoah	D24/112
D724,200 S	*	3/2015	Brannon	D24/112
D737,973 S	*	9/2015	Nagele	D24/146
D761,425 S	*	7/2016	Kult	D24/138
D788,201 S	*	5/2017	Pilz	D10/46
D788,831 S	*	6/2017	Pilz	D10/46
D800,307 S	*	10/2017	DeNeui	D24/146

OTHER PUBLICATIONS

RightingInjustice. Link: <http://www.rightinginjustice.com/news/2016/12/30/olympus-execs-mum-during-depositions-over-duodenoscope-contamination/>. Dec. 30, 2016. Olympus Execs Mum During Depositions Over Duodenoscope Contamination. (Year: 2016).*

* cited by examiner

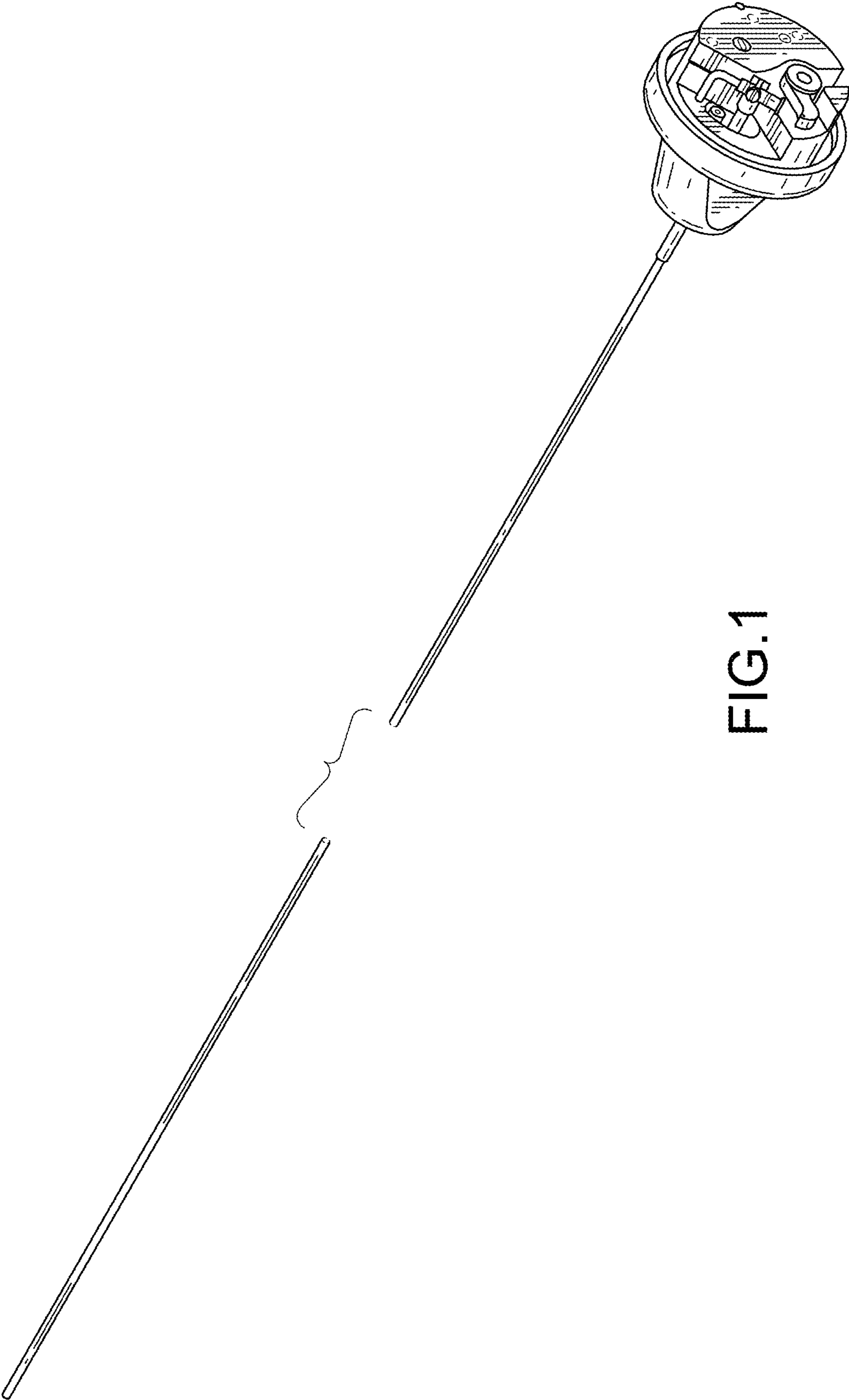

FIG.1

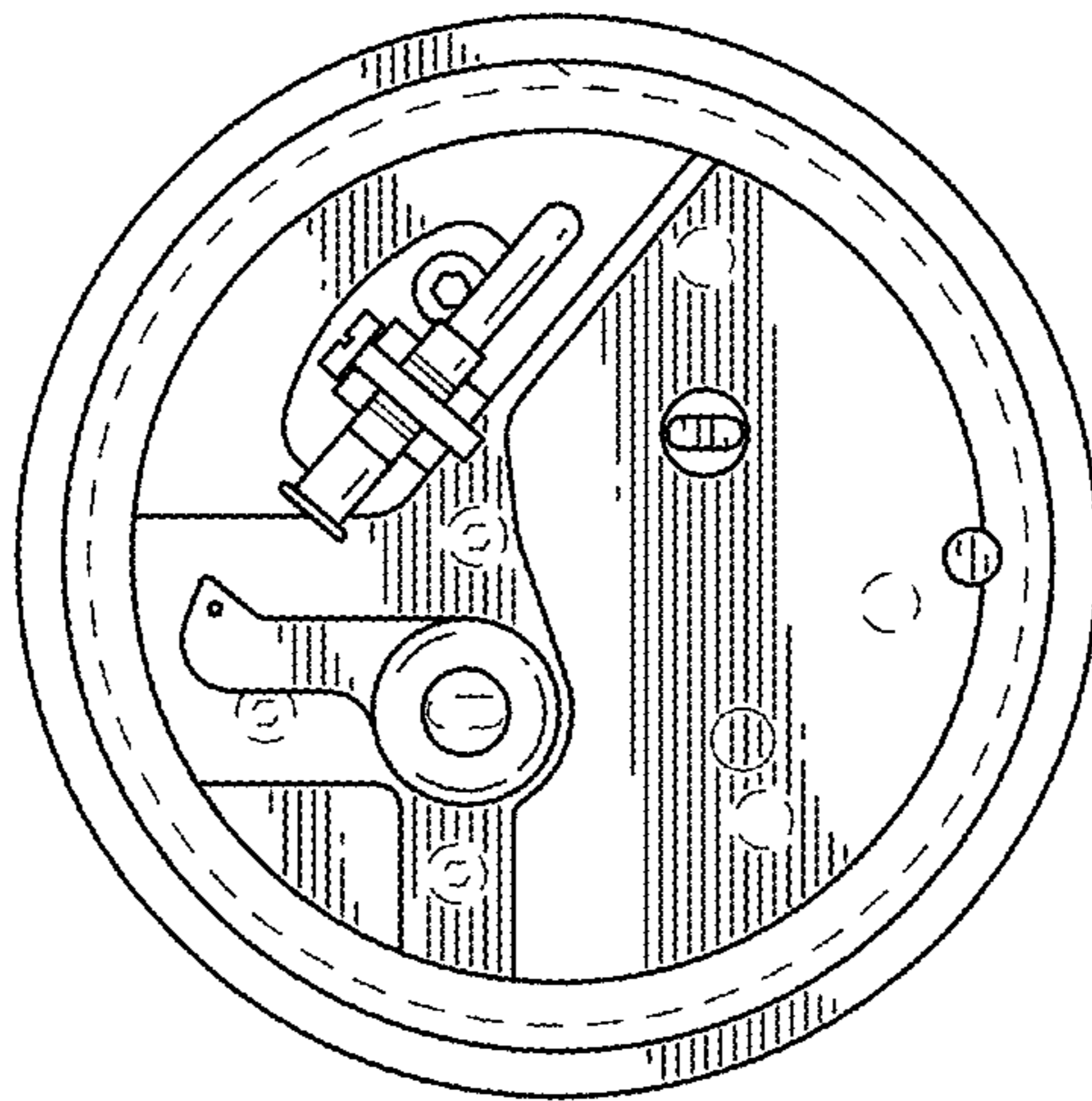

FIG.2

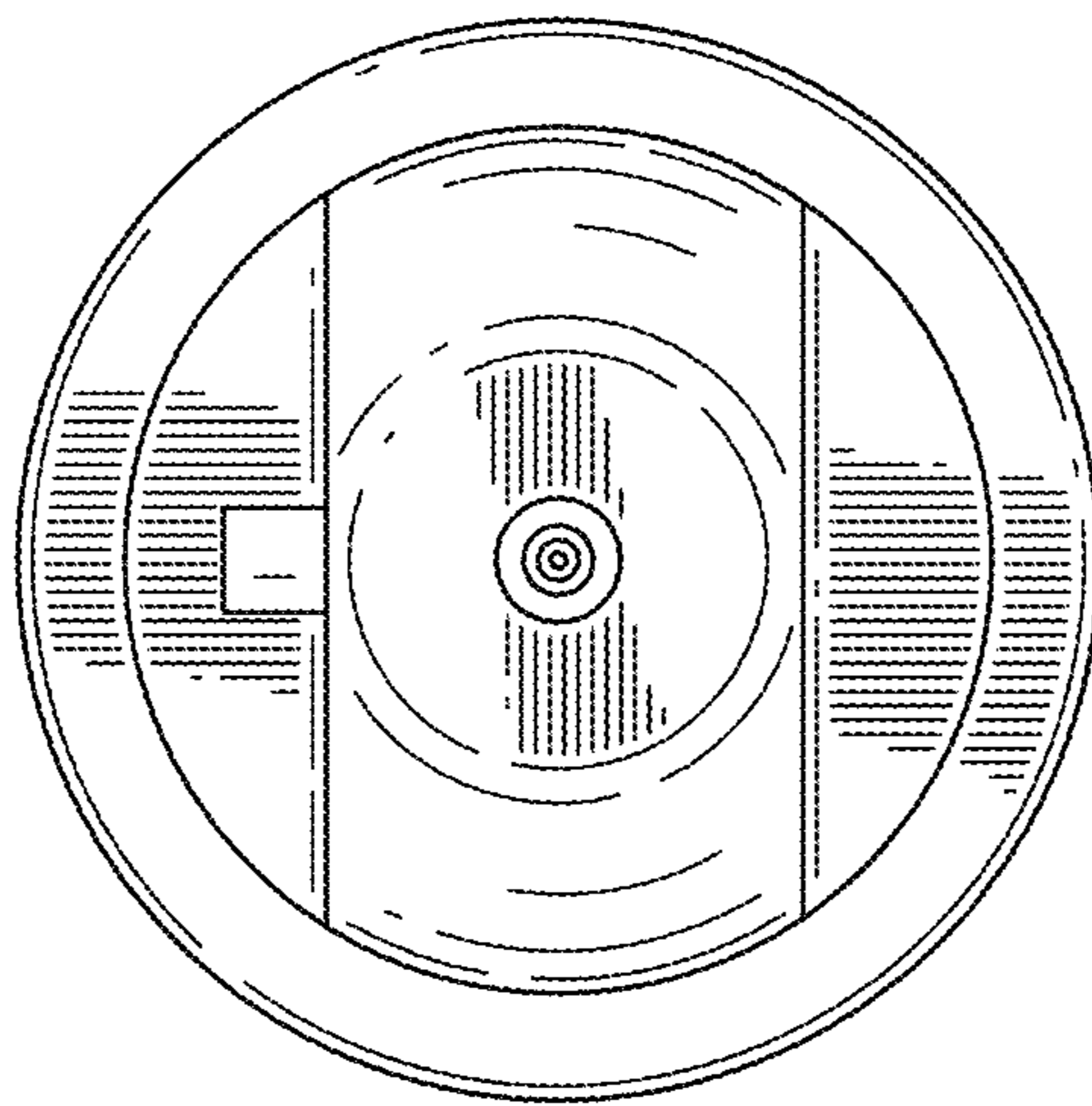

FIG.3

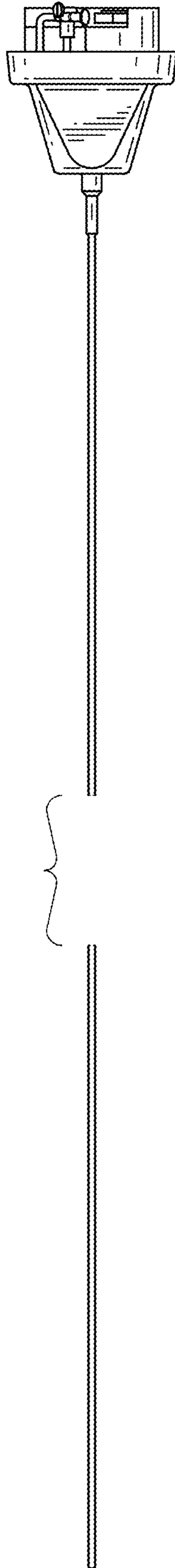

FIG.4

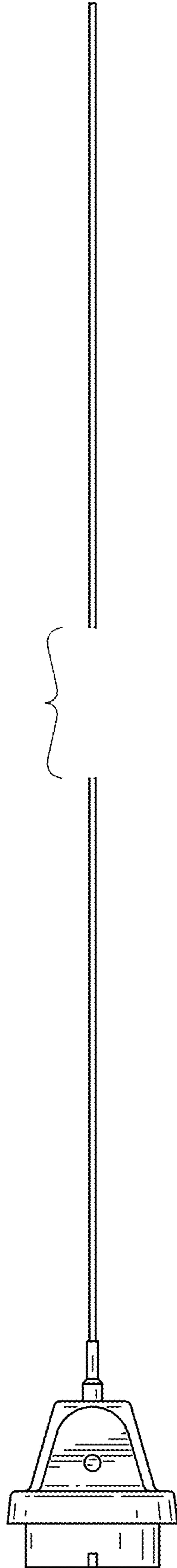

FIG.5

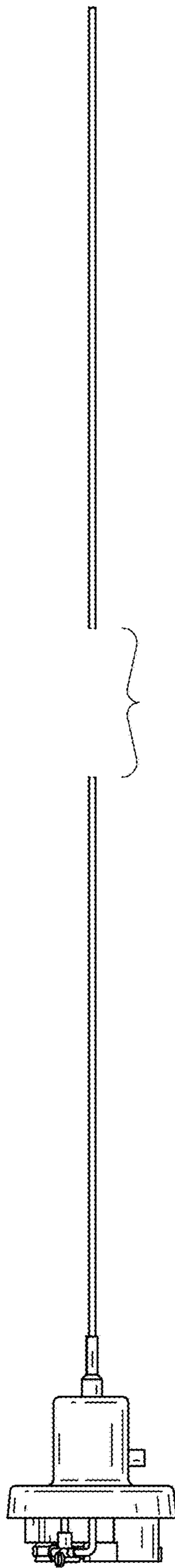

FIG.6

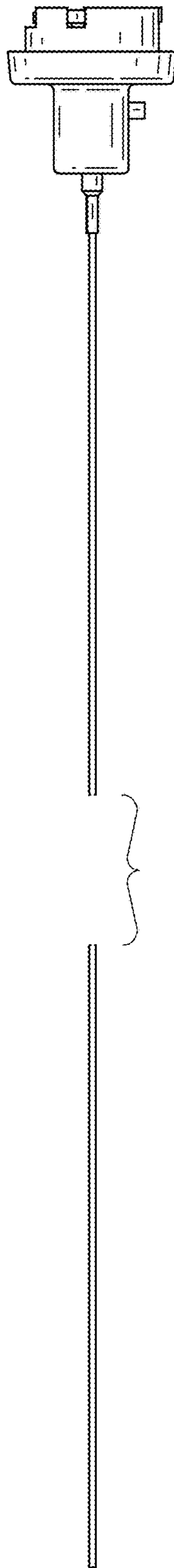

FIG.7