

US00D893489S

(12) **United States Design Patent** (10) **Patent No.:** **US D893,489 S**  
**Zhang et al.** (45) **Date of Patent:** **\*\* Aug. 18, 2020**

(54) **REFLECTING MIRROR**

(56) **References Cited**

(71) Applicant: **Shanghai Putao Technology Co., Ltd.**,  
Shanghai (CN)

U.S. PATENT DOCUMENTS

(72) Inventors: **Qian Zhang**, Shanghai (CN); **Jianfei Xiao**, Shanghai (CN); **Ziwei Gao**,  
Shanghai (CN); **Lei Xie**, Shanghai  
(CN); **Shanjun Deng**, Shanghai (CN);  
**Xiaofeng Sheng**, Shanghai (CN)

D462,967 S *	9/2002	Suzuki	D14/315
D489,375 S *	5/2004	Stapleton	D14/439
D685,798 S *	7/2013	Weiss	D14/439
D749,329 S *	2/2016	Kaiser	D6/300
D776,180 S *	1/2017	Fiedler	D16/202
D776,944 S *	1/2017	Tang	D14/138 C
D802,647 S *	11/2017	Duffy	H04N 5/2252 D16/219
D812,383 S *	3/2018	Kwiatkowski	D6/300
D819,713 S *	6/2018	Pickett	D16/202
D833,447 S *	11/2018	Zhang	D14/447
D860,213 S *	9/2019	Sheng	D14/447

(73) Assignee: **SHANGHAI PUTAO TECHNOLOGY CO., LTD.**, Shanghai  
(CN)

\* cited by examiner

(\*\*) Term: **15 Years**

*Primary Examiner* — Austin Murphy

(21) Appl. No.: **29/619,919**

(74) *Attorney, Agent, or Firm* — Finnegan, Henderson,  
Farabow, Garrett & Dunner, LLP

(22) Filed: **Oct. 3, 2017**

(57) **CLAIM**

(30) **Foreign Application Priority Data**

The ornamental design for a reflecting mirror, as shown and described.

Apr. 3, 2017 (CN) ..... 2017 3 0107157

**DESCRIPTION**

(51) **LOC (12) Cl.** ..... **14-02**

FIG. 1 is a top, rear, left perspective view of a reflecting mirror, showing our new design.

(52) **U.S. Cl.**

FIG. 2 is a rear elevation view thereof;

USPC ..... **D14/439**

FIG. 3 a front elevation view thereof;

(58) **Field of Classification Search**

FIG. 4 is a right side elevation view thereof;

USPC ..... D14/300–302, 308–313, 314, 348,

FIG. 5 is left side elevation view thereof;

D14/353–355, 432, 439–446;

FIG. 6 is top plan view thereof; and,

361/679.02, 679.31, 679.5, 690, 694,

FIG. 7 is a bottom plan view thereof.

361/679.23, 801, 802; 312/332.1, 334.1;

The broken lines of uneven length in FIGS. 3 and 7 illustrate the boundary of a portion of the reflecting mirror that forms no part of the claimed design.

D16/202, 300, 219

CPC .. H04N 5/2251; H04N 5/2252; H04N 5/2253;

H04N 5/2254; H04N 2101/00

See application file for complete search history.

**1 Claim, 7 Drawing Sheets**

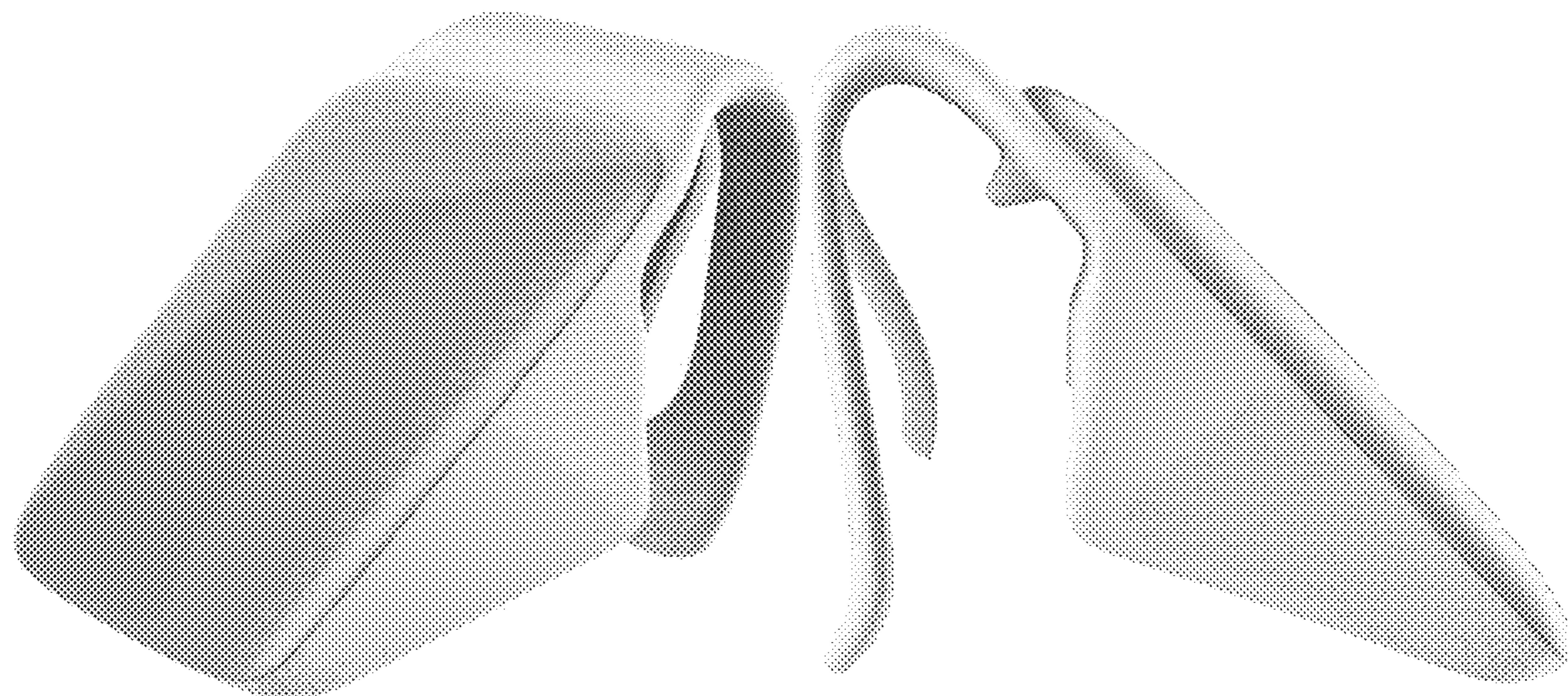



**FIG. 1**

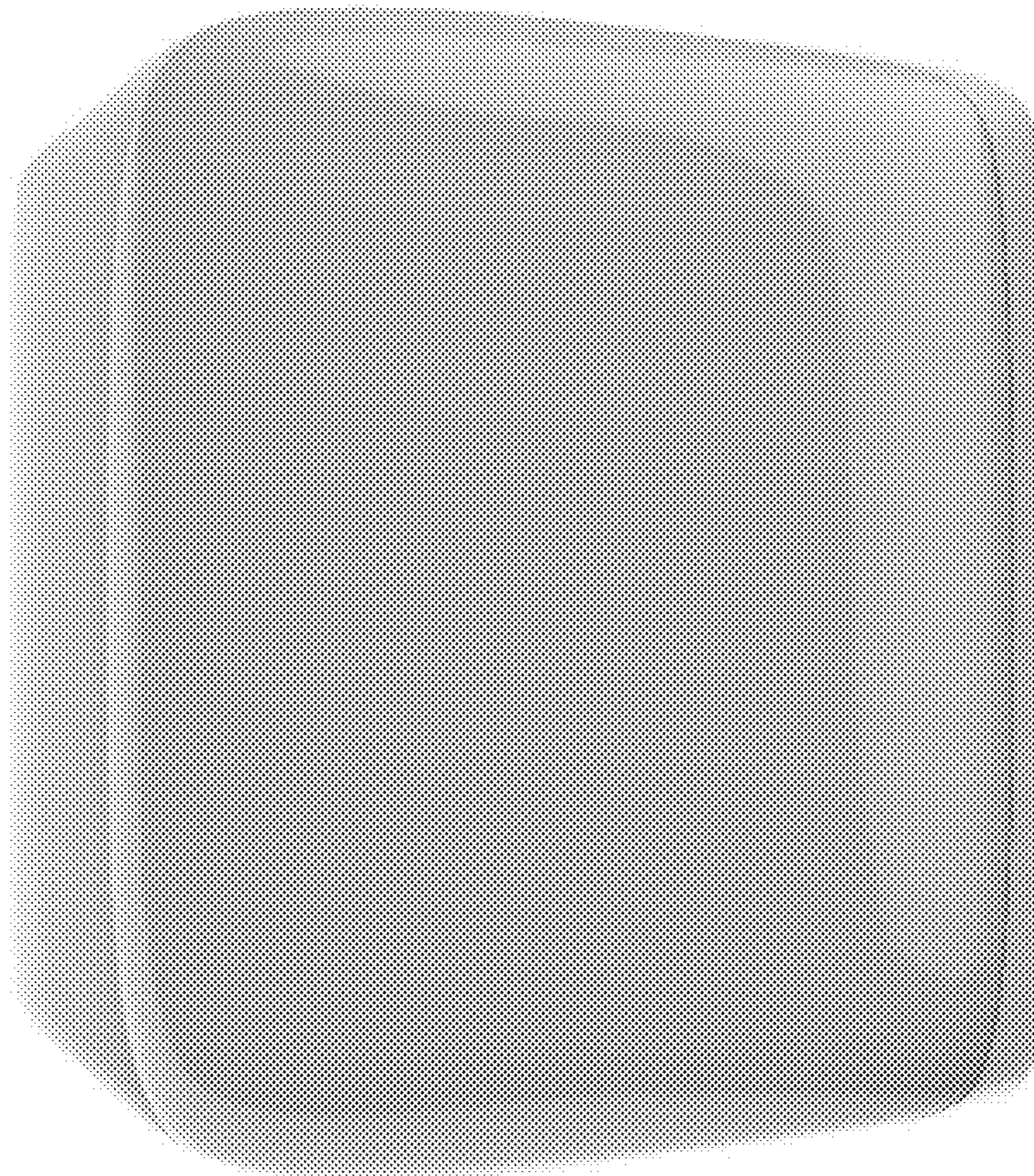

**FIG. 2**

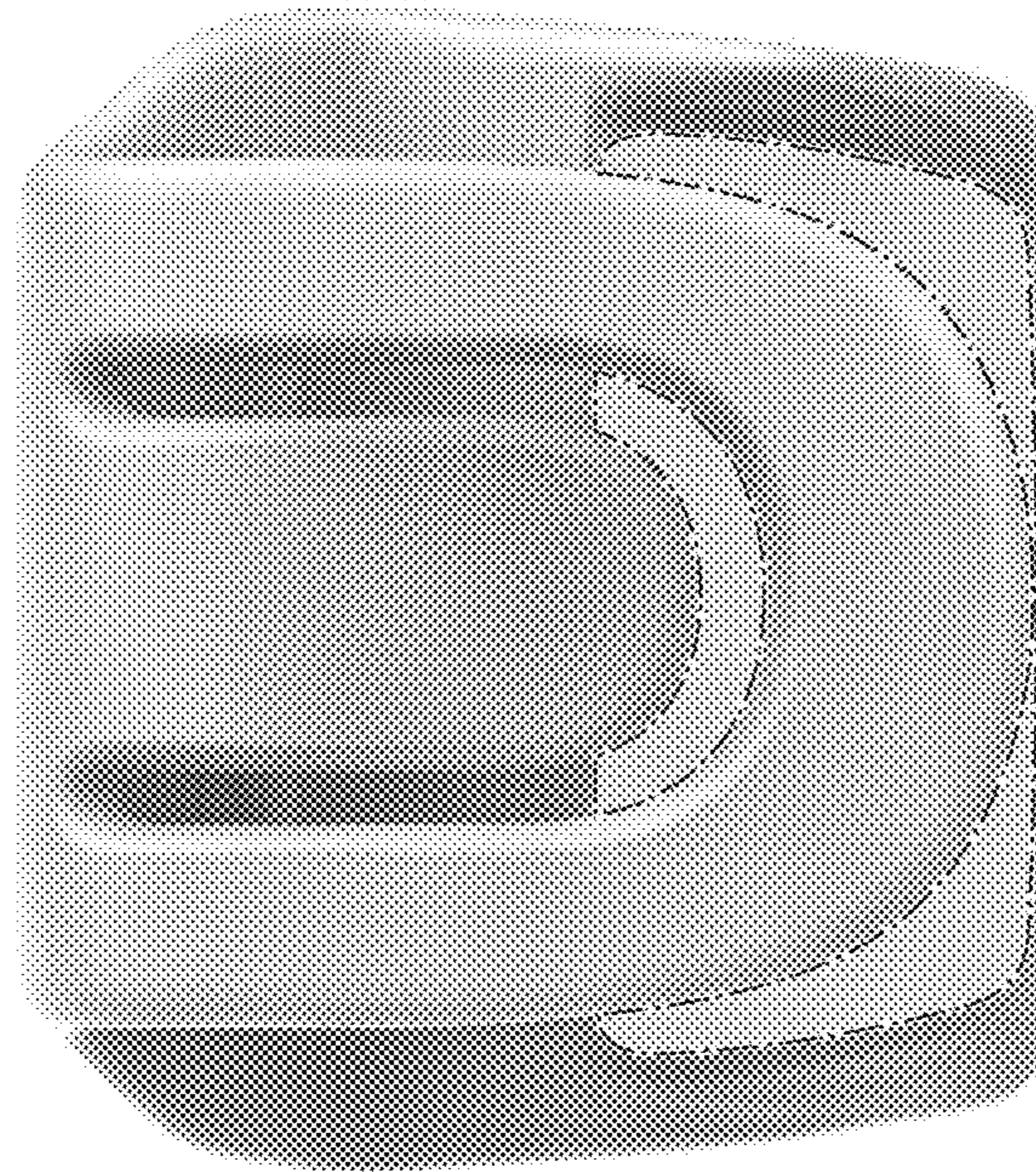

FIG. 3



**FIG. 4**



**FIG. 5**

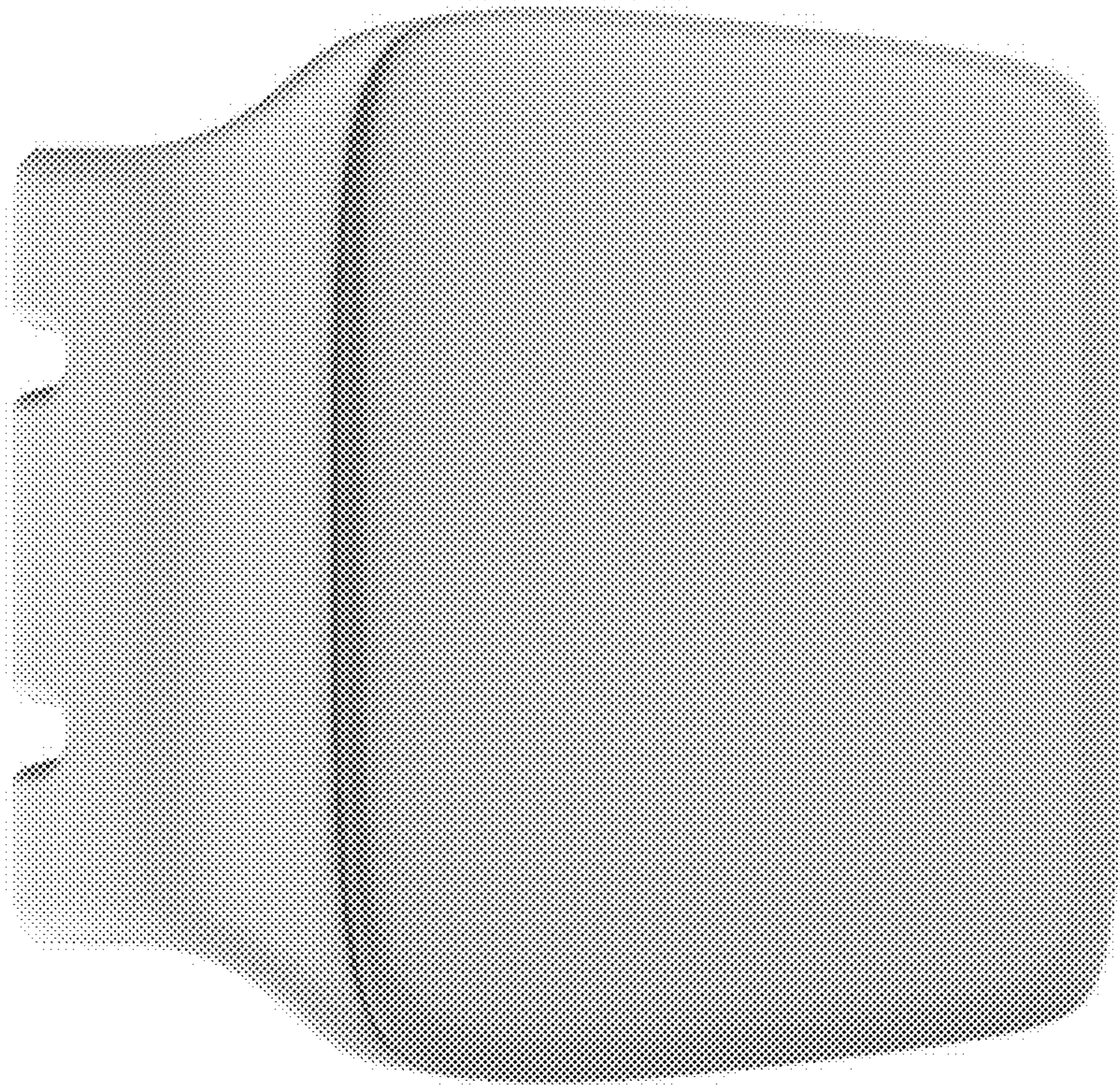

**FIG. 6**

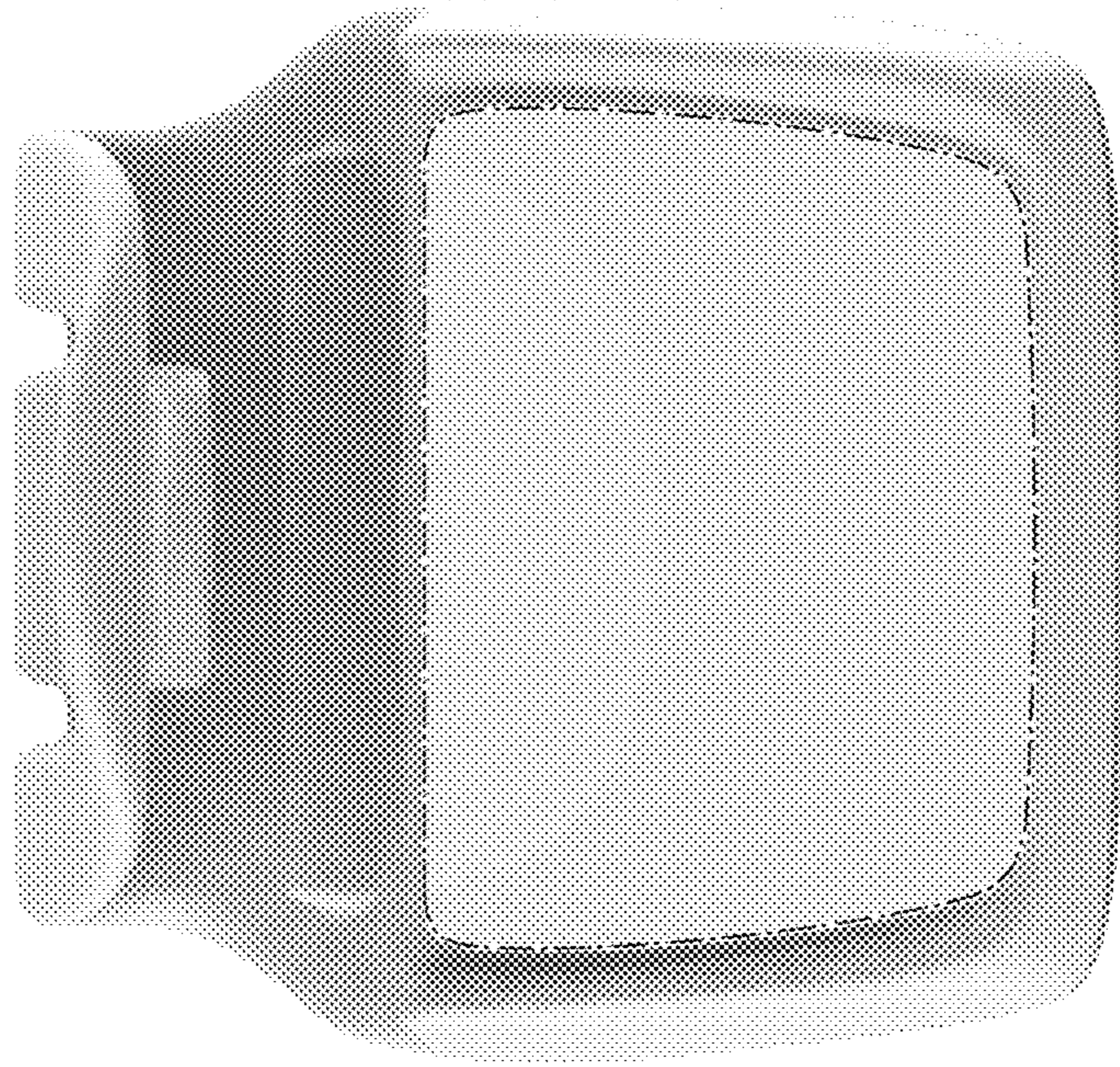

FIG. 7



UNITED STATES PATENT AND TRADEMARK OFFICE  
**CERTIFICATE OF CORRECTION**

PATENT NO. : D893,489 S  
APPLICATION NO. : 29/619919  
DATED : August 18, 2020  
INVENTOR(S) : Qian Zhang et al.

Page 1 of 1

It is certified that error appears in the above-identified patent and that said Letters Patent is hereby corrected as shown below:

On the Title Page

Item (30), under "Foreign Application Priority Data,":

"2017 3 0107157"

Should read:

--2017 3 0107157.9--.

Signed and Sealed this  
Second Day of February, 2021



Drew Hirshfeld  
*Performing the Functions and Duties of the  
Under Secretary of Commerce for Intellectual Property and  
Director of the United States Patent and Trademark Office*