



US00D893425S

(12) **United States Design Patent**
Nada et al.

(10) **Patent No.:** **US D893,425 S**
(45) **Date of Patent:** **** Aug. 18, 2020**

(54) **CONTROLLER FOR SERVOMOTOR**

FOREIGN PATENT DOCUMENTS

(71) Applicant: **OMRON Corporation**, Kyoto-shi,
Kyoto (JP)

CN 304065087 * 3/2017
EM 003367713-0002 * 9/2016

(Continued)

(72) Inventors: **Heita Nada**, Ritto (JP); **Shuhei Yamada**, Kyoto (JP); **Satoshi Sano**, Kyoto (JP); **Tomohiro Fujita**, Kyoto (JP)

OTHER PUBLICATIONS

Valin Corporation. Link: <https://www.valinonline.com/products/r7d-bp02hh>. Dec. 2, 2019. R7D-BP02HH Omron AC Servo Drives. (Year: 2019).*

(Continued)

(73) Assignee: **OMRON Corporation**, Kyoto (JP)

(**) Term: **15 Years**

Primary Examiner — Lauren D McVey

(74) *Attorney, Agent, or Firm* — Capitol City TechLaw

(21) Appl. No.: **29/686,729**

(57) **CLAIM**

The ornamental design for a controller for servomotor, as shown and described.

(22) Filed: **Apr. 7, 2019**

(30) **Foreign Application Priority Data**

DESCRIPTION

Oct. 19, 2018 (JP) 2018-023012

(51) **LOC (12) Cl.** **13-03**

(52) **U.S. Cl.**
USPC **D13/123**

(58) **Field of Classification Search**
USPC D13/123-132, 107, 110, 117, 160, 171,
D13/154, 184, 199, 139.6, 138.1, 138.2
CPC H01G 4/224; H01G 4/232; H01G 4/28;
H01G 4/385; H01G 4/40
See application file for complete search history.

FIG. 1 is a front, top, and right side perspective view of a controller for servomotor showing our new design;
FIG. 2 is a front, bottom, and right side perspective view thereof;
FIG. 3 is a front view thereof;
FIG. 4 is a rear view thereof;
FIG. 5 is a left side view thereof;
FIG. 6 is a right side view thereof;
FIG. 7 is a top view thereof;
FIG. 8 is a bottom view thereof;
FIG. 9 is an enlarged view of the circumscribed area IX in FIG. 1; and,
FIG. 10 is an enlarged view of the circumscribed area X in FIG. 2.

(56) **References Cited**

U.S. PATENT DOCUMENTS

D510,319 S * 10/2005 Tuomola D13/110
D605,120 S * 12/2009 Pape D13/123
D737,242 S * 8/2015 Nakahira D13/110
D776,077 S * 1/2017 Kondo D13/159
D794,566 S * 8/2017 Nada D13/123

The evenly spaced broken lines are directed to environment and form no part of the claimed design. The dot-dashed broken lines depict the bounds of the claimed design and form no part of the claimed design. The dot-dot-dashed broken lines in FIGS. 1, 2, 9, and 10 circumscribe the enlarged views and form no part of the claimed design.

(Continued)

1 Claim, 10 Drawing Sheets

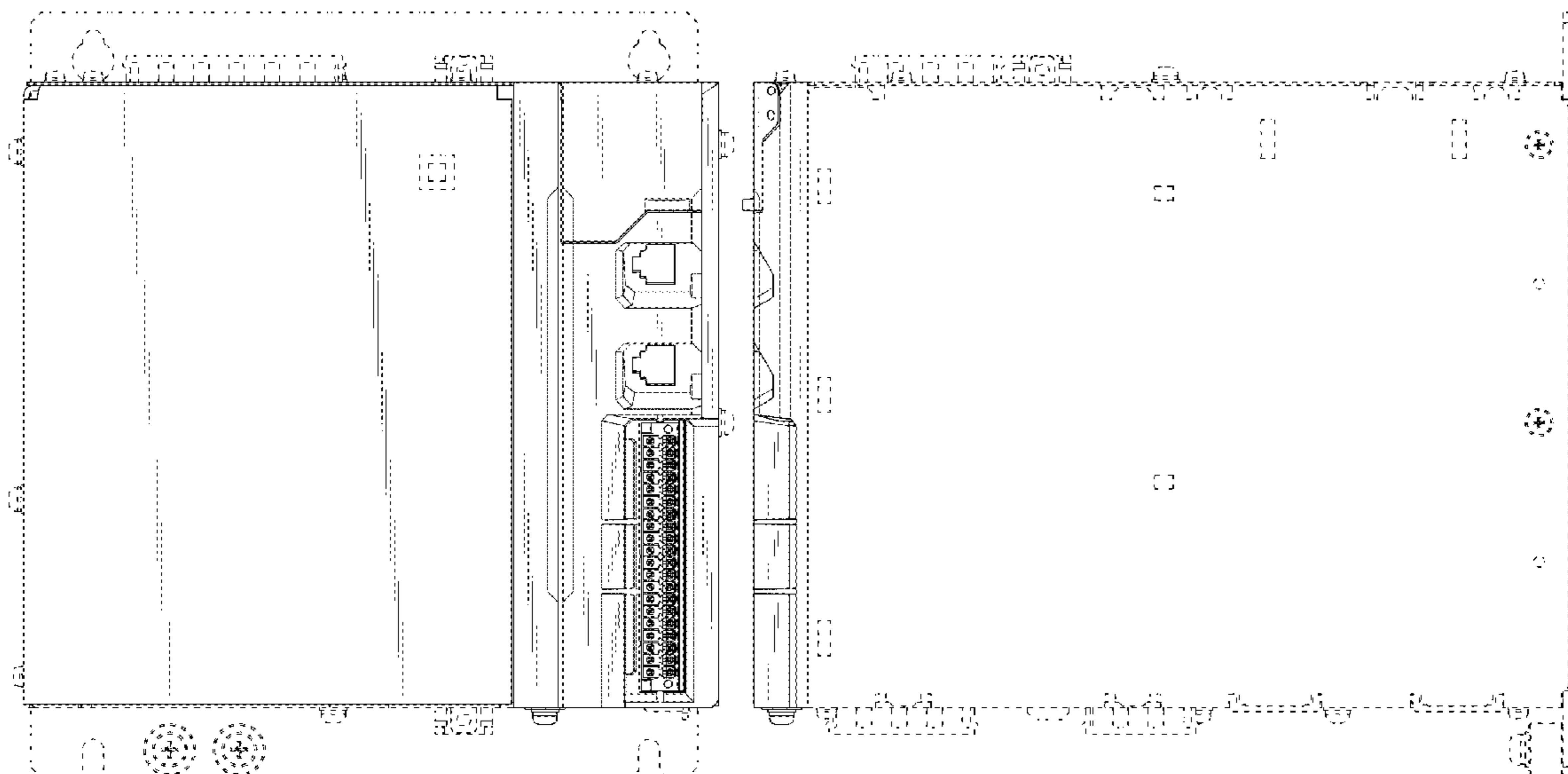

(56)

References Cited

U.S. PATENT DOCUMENTS

D796,439 S * 9/2017 Nada D13/123
D797,672 S * 9/2017 Nada D13/123
D798,236 S * 9/2017 Nada D13/123
D812,019 S * 3/2018 Kato D13/162
D821,324 S * 6/2018 Viman D13/123
D829,181 S * 9/2018 Kato D13/162
D829,672 S * 10/2018 Kato D13/162
D845,238 S * 4/2019 Kato D13/123

FOREIGN PATENT DOCUMENTS

EM 003367713-0003 * 9/2016
EM 003367713-0004 * 9/2016
JP 1560790 S 10/2016
JP 1561175 S 10/2016
JP 1561176 S 10/2016
JP 1561177 S 10/2016

OTHER PUBLICATIONS

Heita Nada et al., Controller for Servomotor, Design U.S. Appl. No. 29/686,725, filed Apr. 7, 2019, in the USPTO.

* cited by examiner

Fig. 1

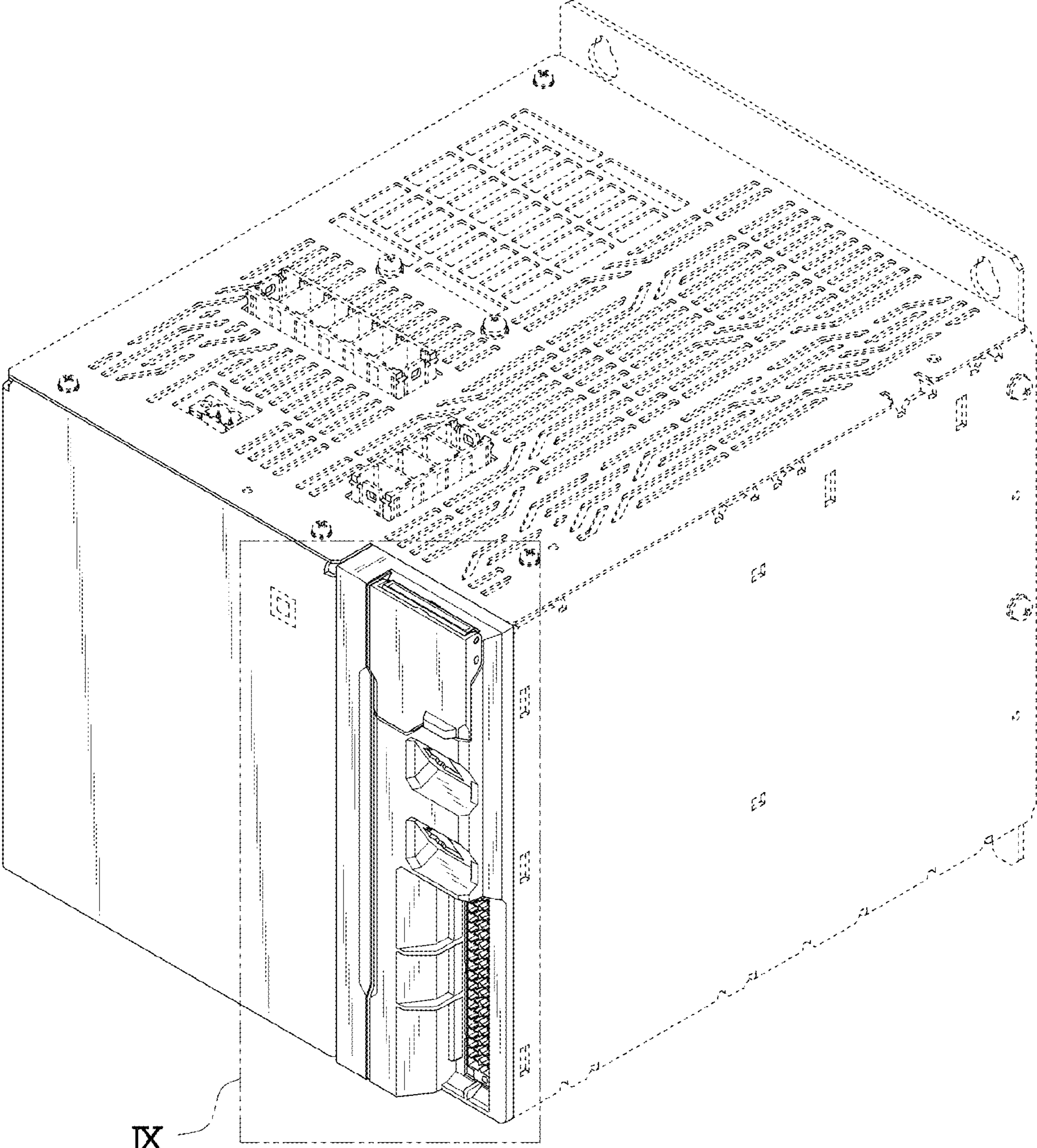

Fig. 2

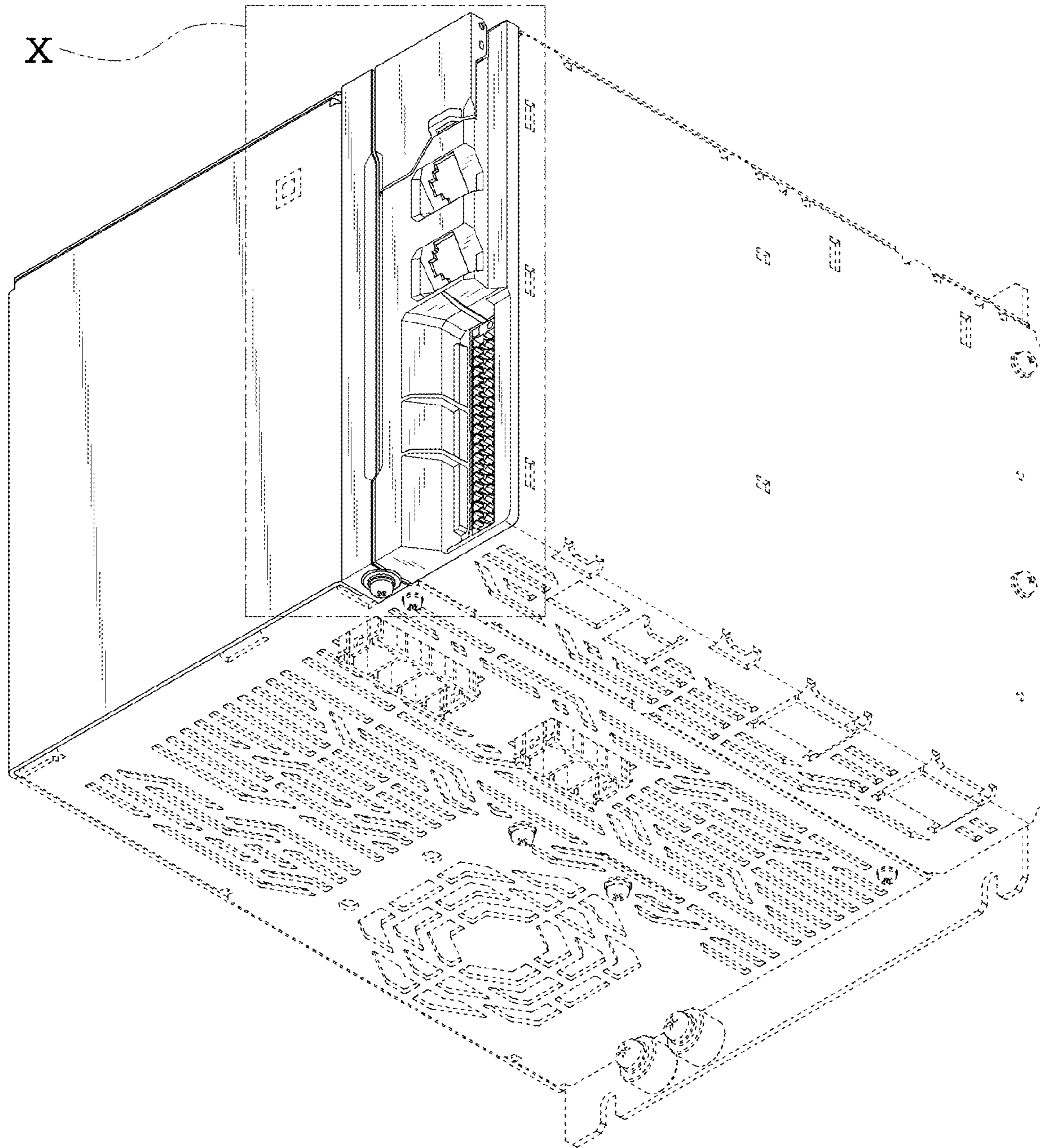

Fig. 3

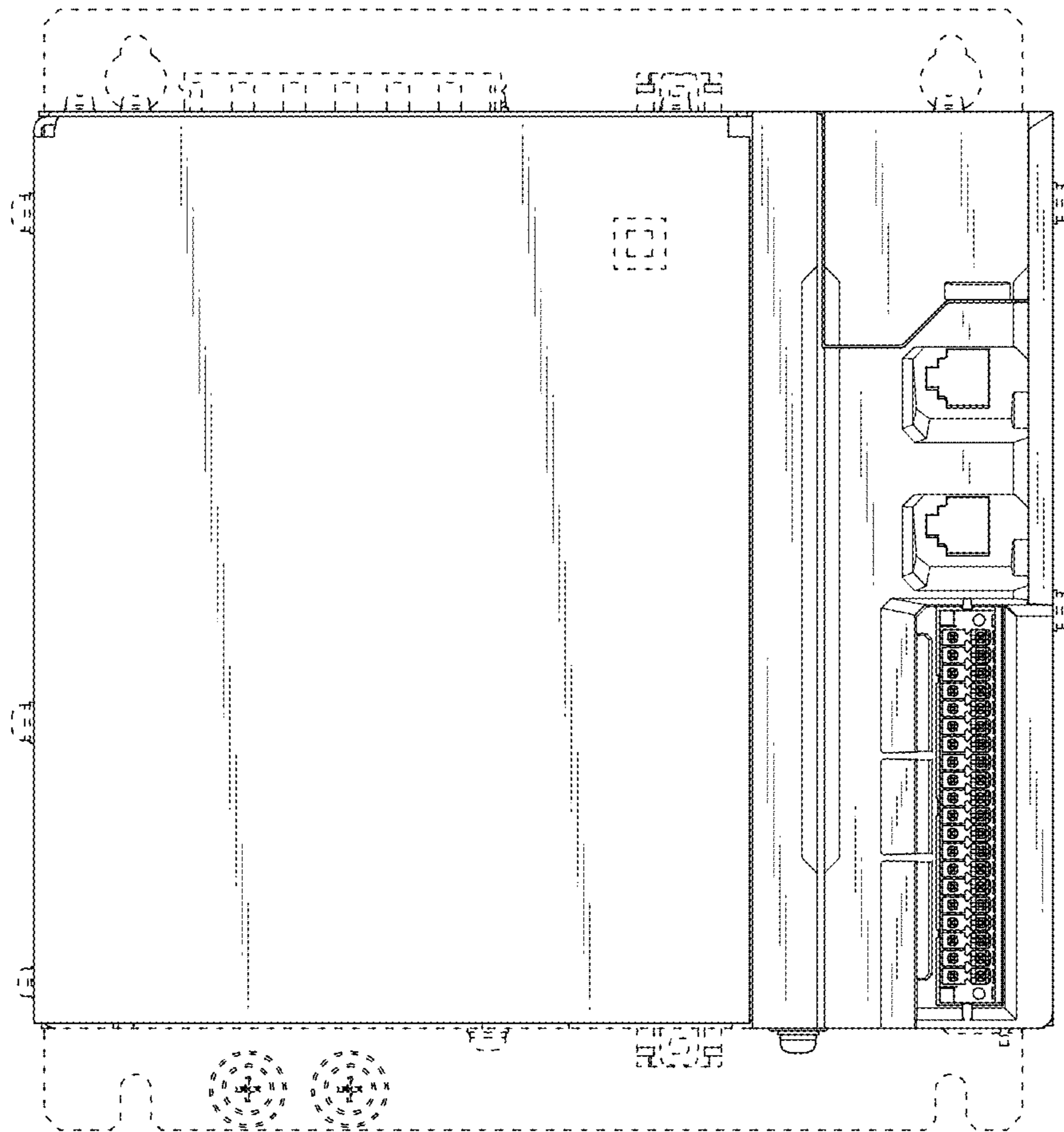

Fig. 4

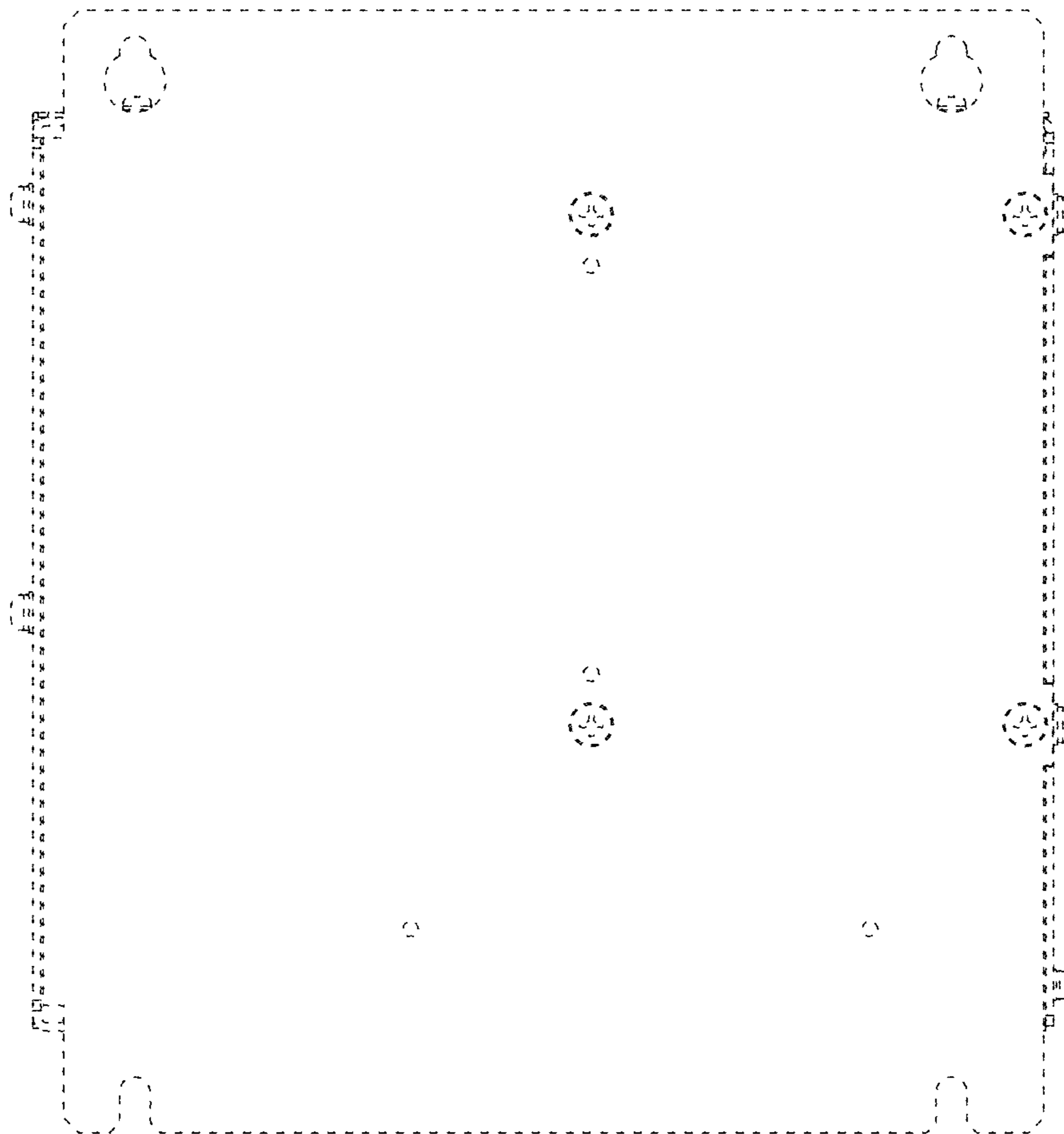

Fig. 5

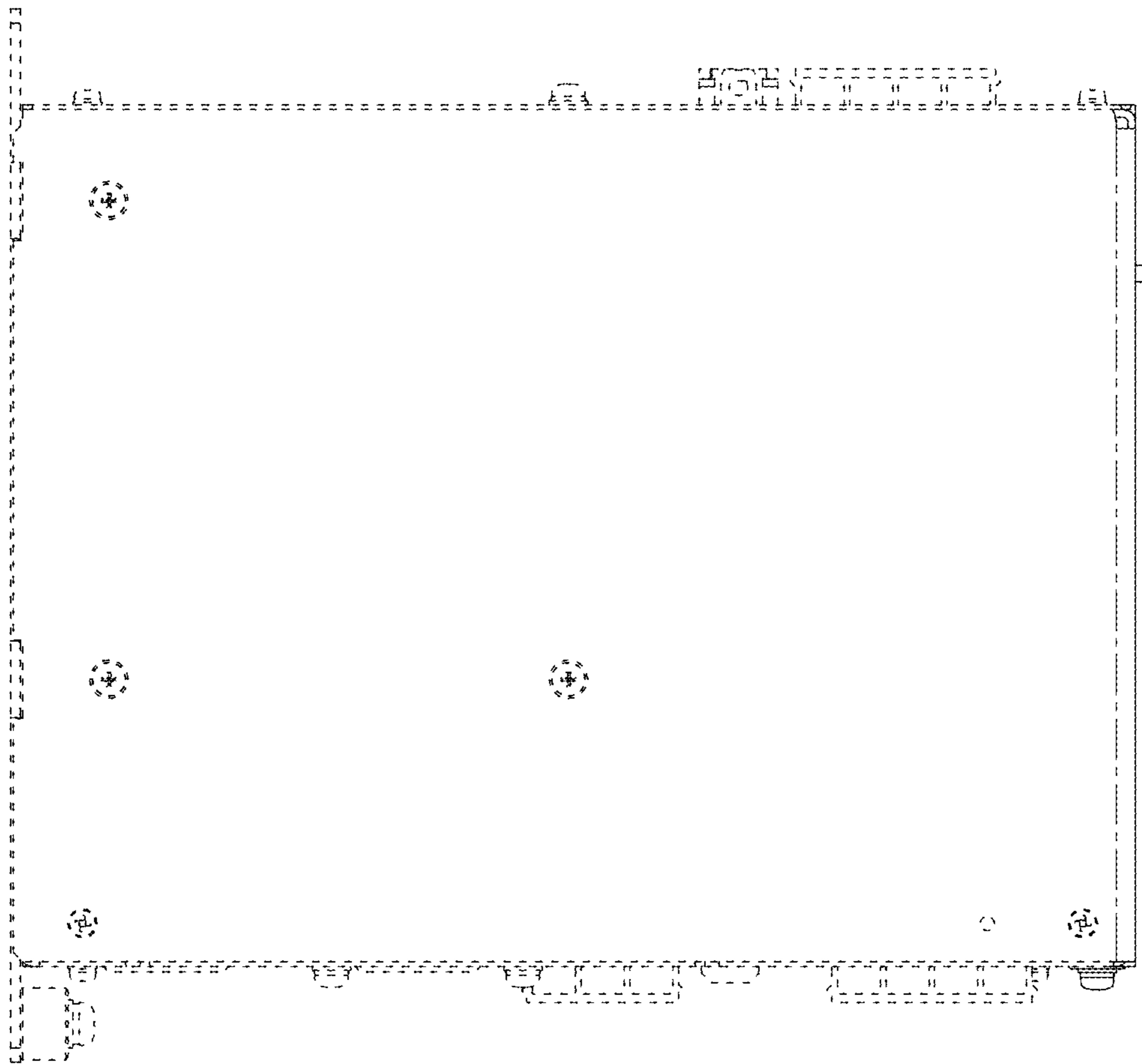

Fig. 6

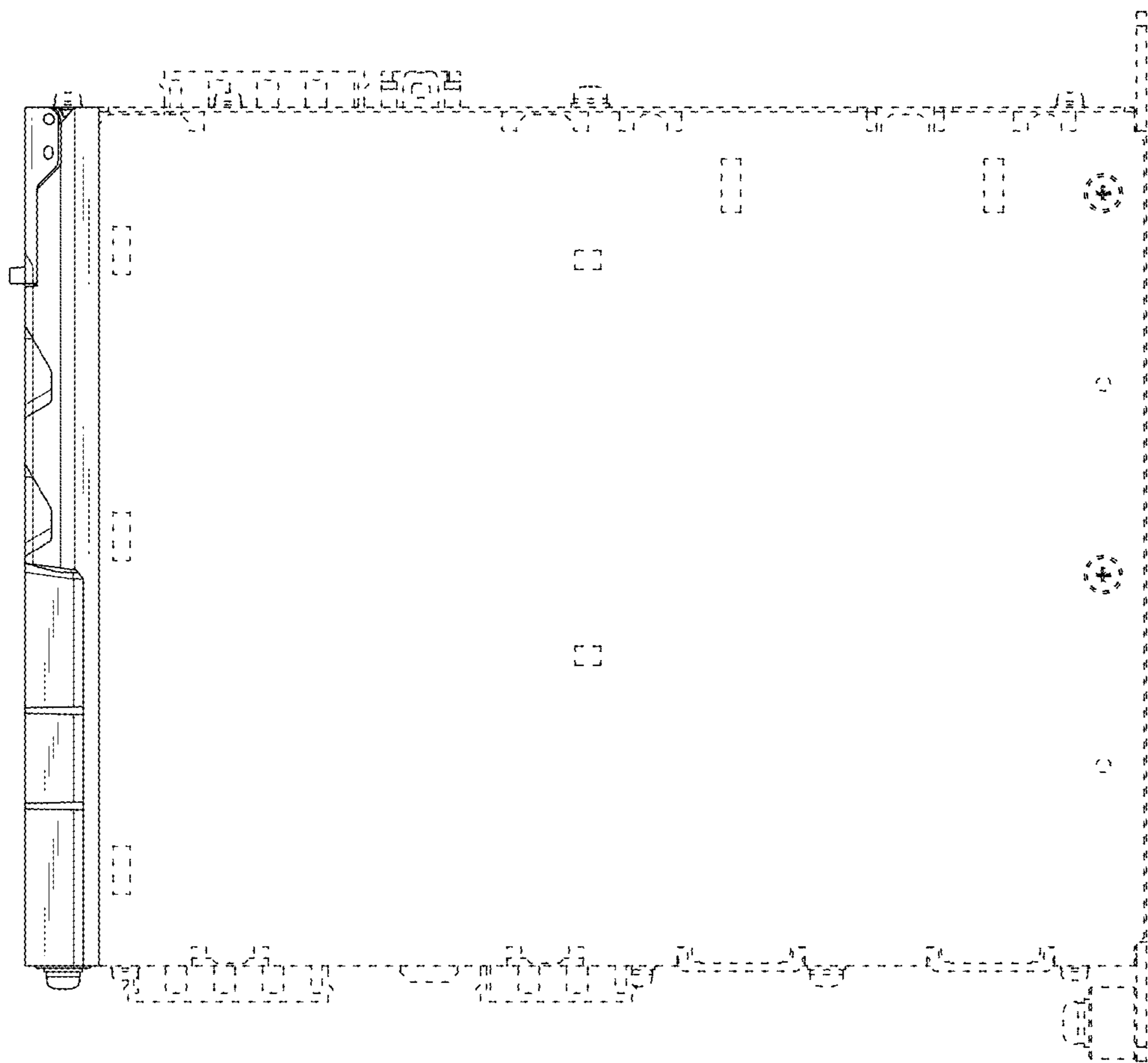

Fig. 7

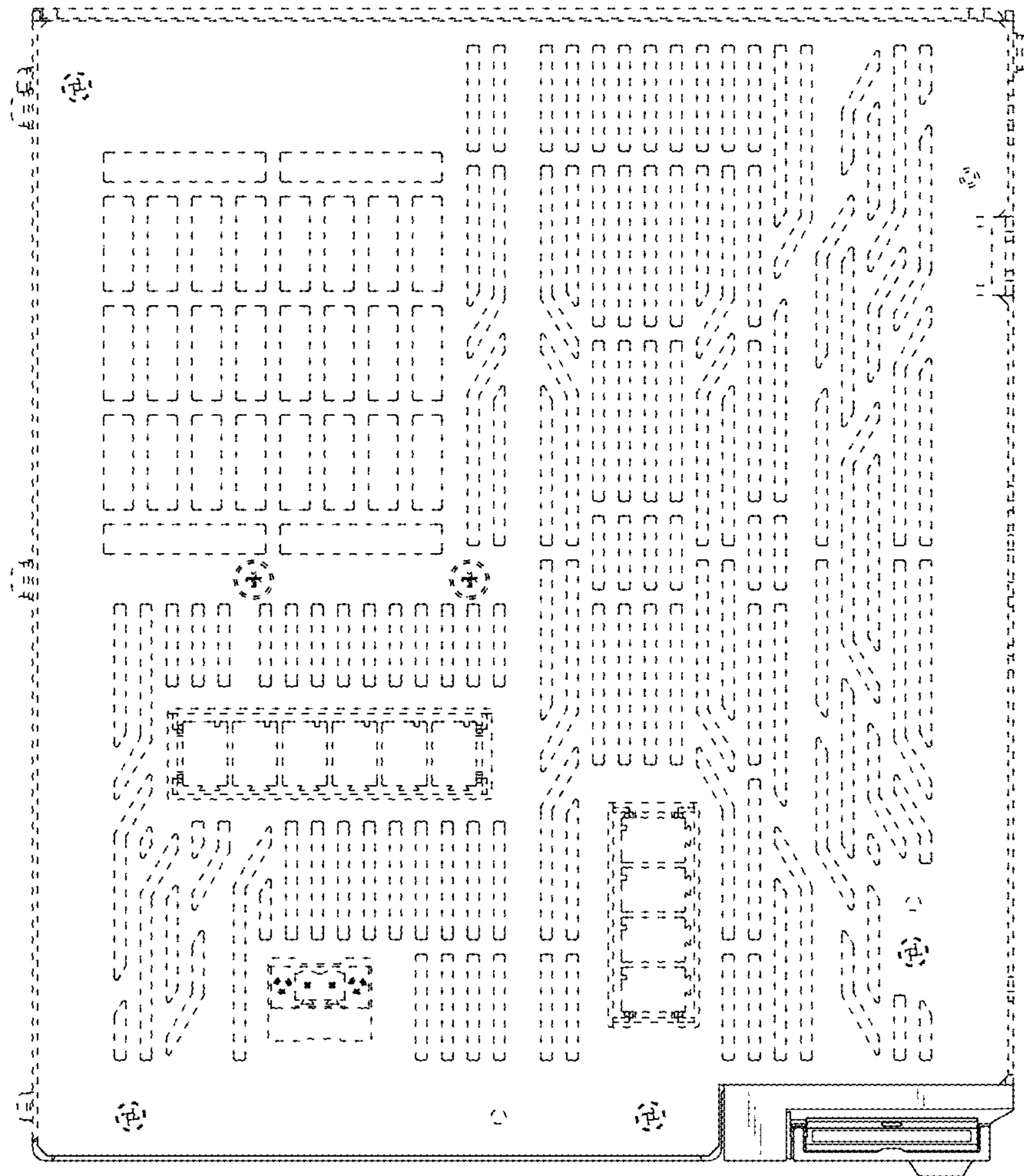

Fig. 8

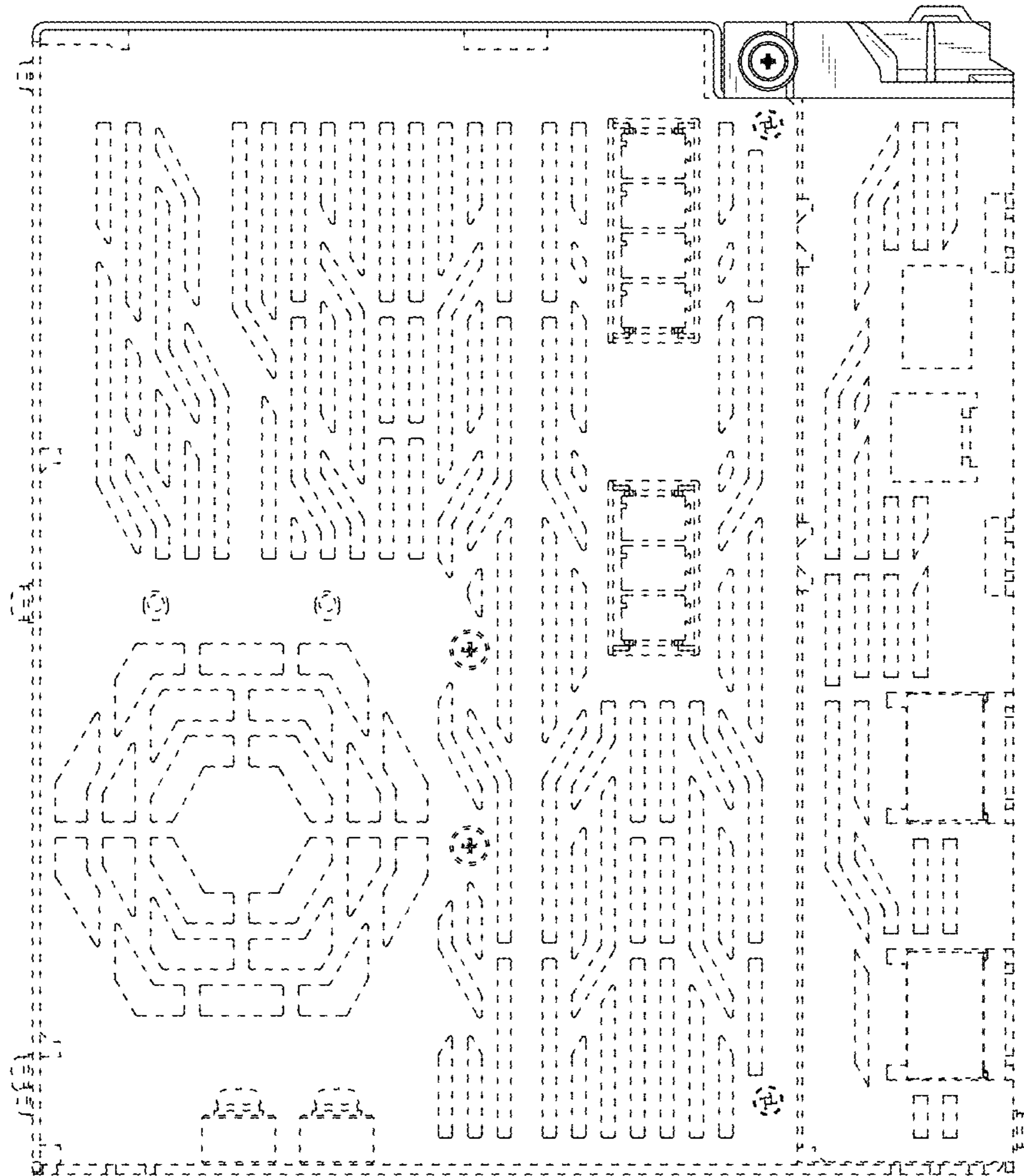

Fig. 9

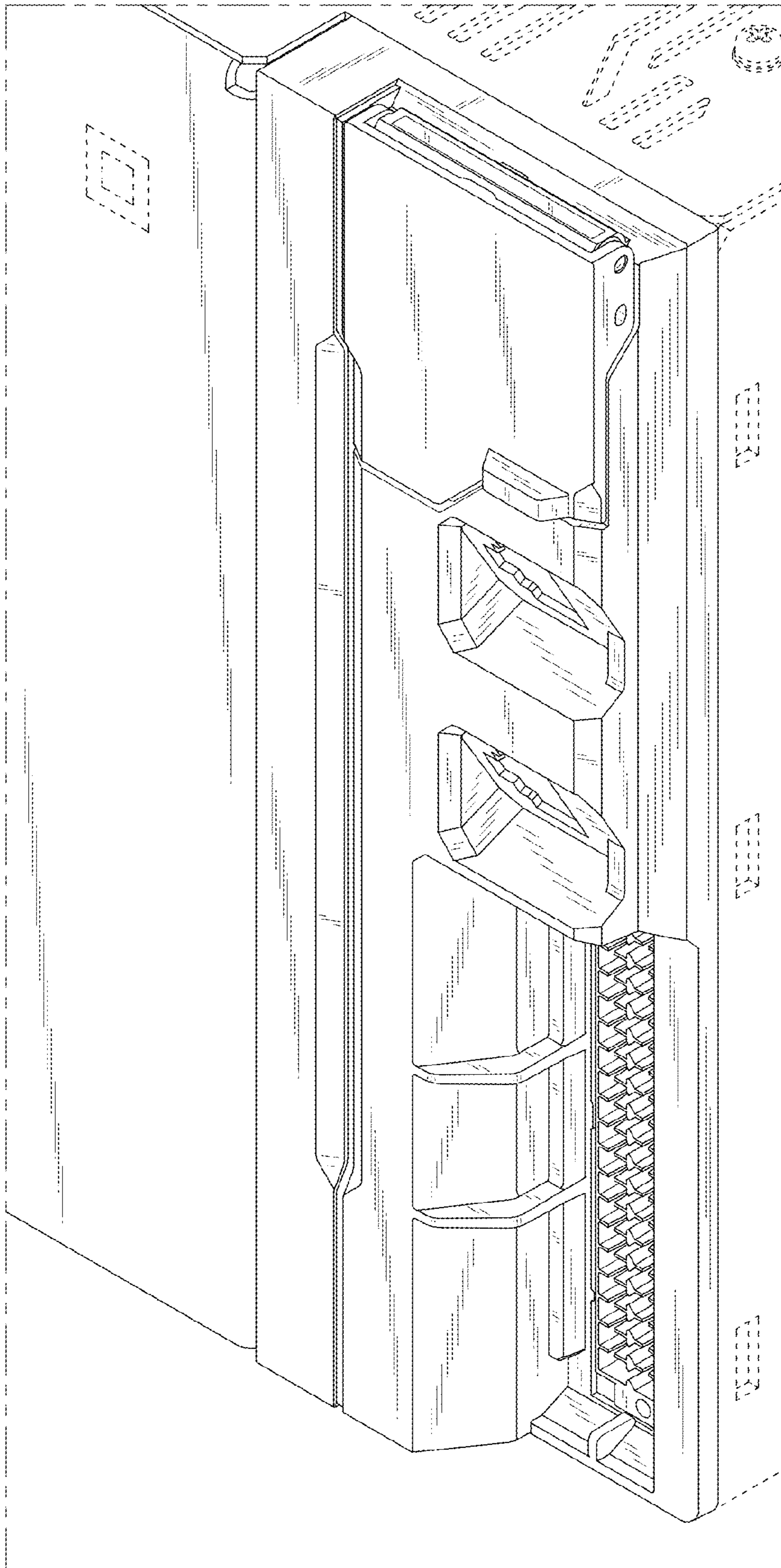

Fig. 10

