



US00D893406S

(12) **United States Design Patent** (10) **Patent No.:** **US D893,406 S**  
**Fontaine et al.** (45) **Date of Patent:** **\*\* Aug. 18, 2020**

- (54) **TIRE SIDEWALL**
- (71) Applicant: **The Goodyear Tire & Rubber Company, Akron, OH (US)**
- (72) Inventors: **Sebastien Willy Fontaine, Vichten (LU); Armand Rene Gabriel Leconte, Insenborn (LU); Wendy Therese Frida El-Sebaly, Burg-Reuland (BE)**
- (73) Assignee: **The Goodyear Tire & Rubber Company, Akron, OH (US)**

- D552,536 S 10/2007 Shondel
- D552,537 S 10/2007 Franks et al.
- D553,076 S 10/2007 Miyasaka
- D557,202 S 12/2007 Shondel
- D558,138 S 12/2007 Shondel
- D563,310 S 3/2008 Shondel
- D567,169 S 4/2008 Maxwell et al.
- D568,236 S 5/2008 Holden et al.
- D569,792 S 5/2008 Holden et al.
- D571,287 S 6/2008 Dixon
- D574,320 S 8/2008 Dixon
- D581,352 S 11/2008 Harvey
- D581,353 S 11/2008 Harvey
- D581,354 S 11/2008 Harvey

(Continued)

(\*\*) Term: **15 Years**

(21) Appl. No.: **29/684,577**

(22) Filed: **Mar. 22, 2019**

(51) **LOC (12) Cl.** ..... **12-15**

(52) **U.S. Cl.**  
USPC ..... **D12/605**

(58) **Field of Classification Search**  
USPC ..... D12/604, 605  
CPC ..... B60C 13/00; B60C 1/00  
See application file for complete search history.

(56) **References Cited**

**U.S. PATENT DOCUMENTS**

- D492,648 S 7/2004 Maxwell
- D503,146 S 3/2005 Maxwell et al.
- D517,003 S 3/2006 Shondel
- D540,250 S 4/2007 Shondel
- D540,740 S 4/2007 Maxwell et al.
- D543,496 S 5/2007 Shondel
- D543,497 S 5/2007 Maxwell
- D543,499 S 5/2007 Shondel
- D543,932 S 6/2007 Shondel
- D547,261 S 7/2007 Shondel
- D549,168 S 8/2007 Shondel
- D550,150 S 9/2007 Shondel
- D552,535 S 10/2007 Smith

**OTHER PUBLICATIONS**

U.S. Appl. No. 29/610,558, filed Jul. 13, 2017, by Maxwell, Goodyear.

(Continued)

*Primary Examiner* — Michelle E. Wilson

*Assistant Examiner* — Clese Moore, Jr.

(74) *Attorney, Agent, or Firm* — Robert N. Lipsik

(57) **CLAIM**

The ornamental design for a tire sidewall, as shown and described.

**DESCRIPTION**

FIG. 1 is a perspective view of a tire sidewall showing our new design;

FIG. 2 is a front elevational view thereof; and,

FIG. 3 is an enlarged fragmentary perspective view thereof.

In the drawings, the broken lines showing of the tire tread, inner bead and the peripheral boundary between the tire tread and the sidewall in FIGS. 1 through 3 depict environmental subject matter and form no part of the claimed design.

**1 Claim, 3 Drawing Sheets**

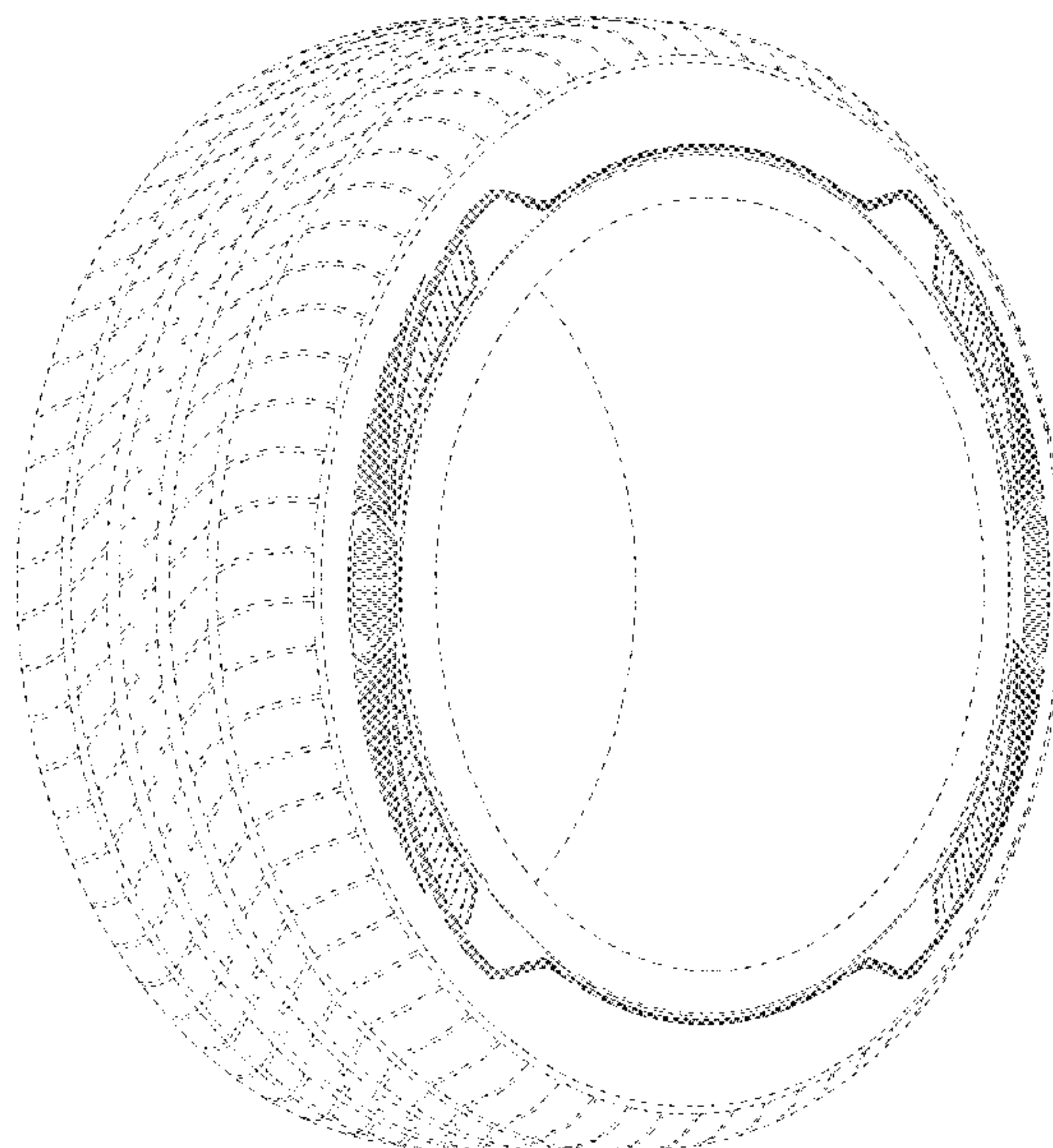

(56)

References Cited

U.S. PATENT DOCUMENTS

D583,313 S 12/2008 Harvey  
 D585,016 S 1/2009 Weimer et al.  
 D585,017 S 1/2009 Shondel  
 D585,018 S \* 1/2009 Shondel ..... D12/605  
 D588,529 S 3/2009 Reese  
 D588,532 S 3/2009 Shondel  
 D593,487 S \* 6/2009 Takahashi ..... D12/605  
 D602,427 S \* 10/2009 Takahashi ..... D12/605  
 D605,583 S 12/2009 Scheifele  
 D606,013 S \* 12/2009 Reese ..... D12/605  
 D606,933 S 12/2009 Palma et al.  
 D608,273 S \* 1/2010 Scheifele ..... D12/605  
 D608,275 S 1/2010 Maxwell  
 D610,978 S 3/2010 Harvey et al.  
 D610,979 S \* 3/2010 Maxwell ..... D12/605  
 D610,980 S 3/2010 Shondel  
 D610,981 S 3/2010 Shondel  
 D614,123 S 4/2010 Harvey  
 D628,959 S 12/2010 Harvey  
 D629,745 S \* 12/2010 Shondel ..... D12/605  
 D638,783 S \* 5/2011 Endou ..... D12/605  
 D638,784 S 5/2011 Scheifele  
 D640,187 S 6/2011 Fontaine  
 D655,671 S \* 3/2012 Yasunaga ..... D12/605  
 D656,089 S \* 3/2012 Miyazaki ..... D12/605  
 D662,466 S \* 6/2012 Takano ..... D12/605  
 D666,143 S \* 8/2012 Sato ..... D12/605  
 D667,369 S 9/2012 Fontaine et al.  
 D667,782 S \* 9/2012 Mukai ..... D12/605  
 D681,547 S \* 5/2013 Sato ..... D12/605  
 D683,695 S 6/2013 Takeshima  
 D684,111 S 6/2013 Vandaele  
 D699,665 S 2/2014 Maxwell et al.  
 D701,826 S \* 4/2014 Morito ..... D12/605  
 D708,121 S 7/2014 Iwabuchi

D710,297 S \* 8/2014 Itoi ..... D12/605  
 D711,816 S 8/2014 Iwabuchi  
 D732,468 S 6/2015 Schoeppner et al.  
 D739,344 S \* 9/2015 Kuwano ..... D12/605  
 D740,747 S \* 10/2015 Sato ..... D12/605  
 D750,555 S 3/2016 Iwabuchi  
 D768,067 S \* 10/2016 Kuwano ..... D12/605  
 D769,807 S 10/2016 Ishikawa  
 D773,988 S 12/2016 Itoi  
 D777,094 S \* 1/2017 Takahashi ..... D12/605  
 D798,805 S 10/2017 Schultz et al.  
 D800,646 S \* 10/2017 Sato ..... D12/605  
 D801,263 S \* 10/2017 Sato ..... D12/605  
 D806,642 S \* 1/2018 Kuwano ..... D12/605  
 D813,799 S 3/2018 Maxwell et al.  
 D817,860 S 5/2018 Maxwell et al.  
 D822,590 S 7/2018 Maxwell et al.  
 D823,785 S 7/2018 Noel et al.  
 D829,643 S \* 10/2018 Mita ..... D12/605  
 D829,644 S \* 10/2018 Morita ..... D12/605  
 D829,645 S \* 10/2018 Morita ..... D12/605

OTHER PUBLICATIONS

U.S. Appl. No. 291659,046, filed Aug. 6, 2018, by Fontaine, et al., Goodyear.  
 U.S. Appl. No. 29/662,197, filed Sep. 4, 2018, by Fontaine, et al., Goodyear.  
 U.S. Appl. No. 29/665,284, filed Oct. 2, 2018, by Fontaine, et al., Goodyear.  
 U.S. Appl. No. 29/665,287, filed Oct. 2, 2018, by Schoeppner, et al., Goodyear.  
 U.S. Appl. No. 29/665,291, filed Oct. 2, 2018, by Schoeppner, et al., Goodyear.  
 U.S. Appl. No. 291667,417, filed Oct. 22, 2018, by Maxwell, et al., Goodyear.

\* cited by examiner



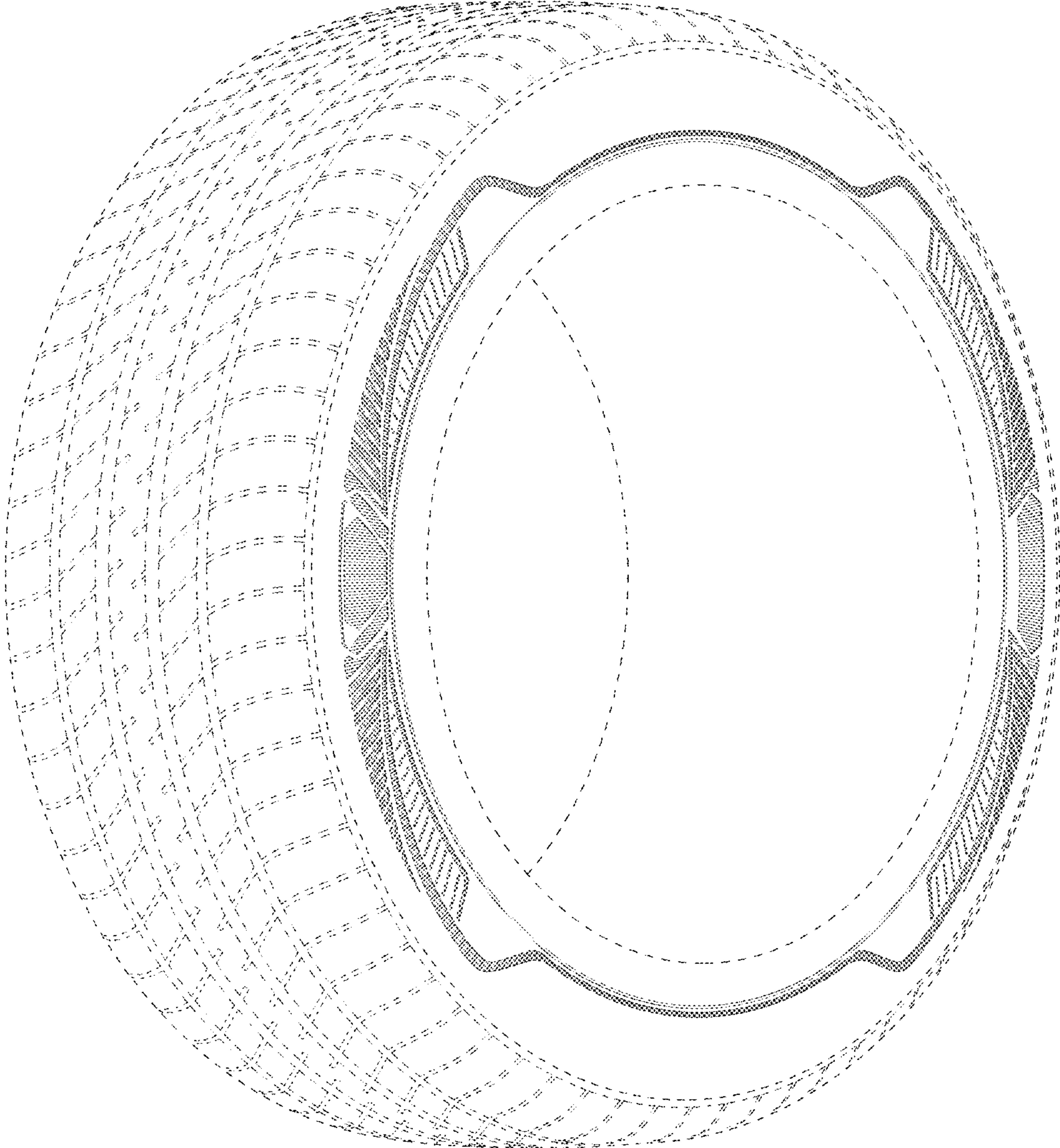

FIG - 1

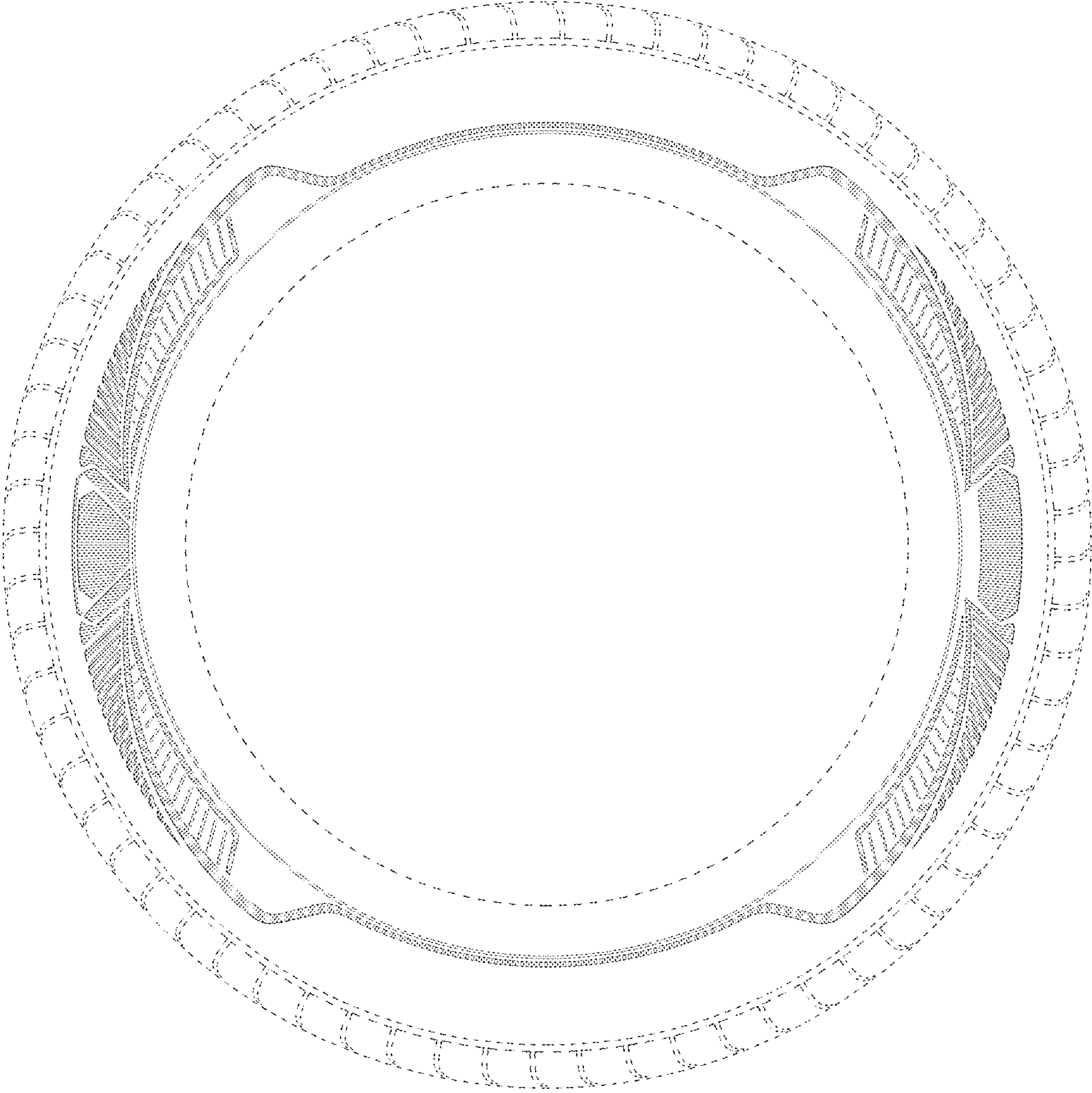

FIG - 2

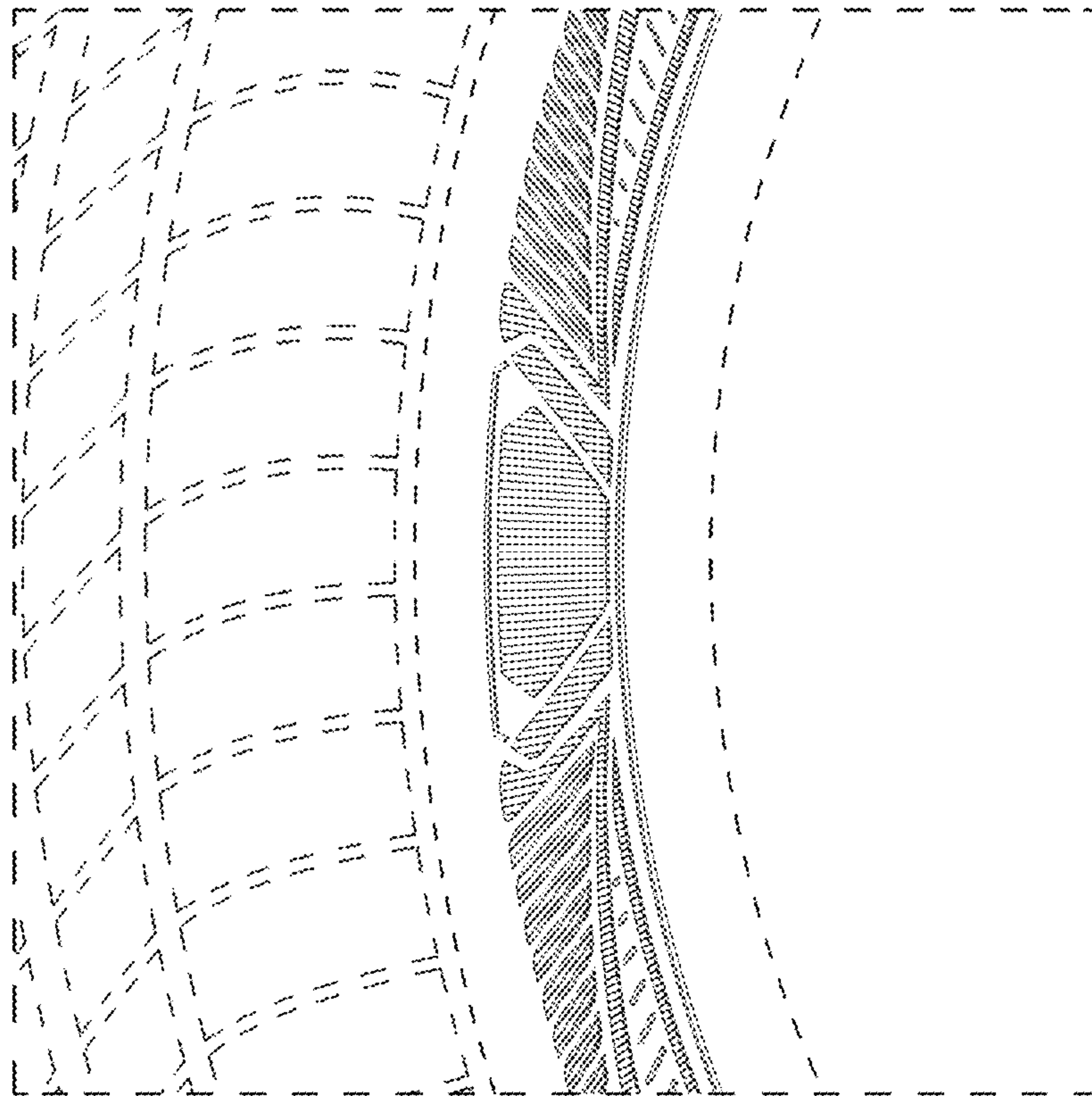

FIG - 3