

US00D893405S

(12) **United States Design Patent**
Kristen

(10) **Patent No.:** **US D893,405 S**

(45) **Date of Patent:** **** Aug. 18, 2020**

(54) **TIRE**

(71) Applicant: **CONTINENTAL REIFEN
DEUTSCHLAND GMBH**, Hannover
(DE)

(72) Inventor: **Florian Kristen**, Hannover (DE)

(73) Assignee: **Continental Reifen Deutschland
GmbH**, Hannover (DE)

(**) Term: **15 Years**

(21) Appl. No.: **29/665,433**

(22) Filed: **Oct. 3, 2018**

(30) **Foreign Application Priority Data**

Apr. 27, 2018 (WO) 7278401

(51) **LOC (12) Cl.** **12-15**

(52) **U.S. Cl.**
USPC **D12/587**; D12/600

(58) **Field of Classification Search**
USPC D12/586, 587, 588, 589, 590, 594, 595,
D12/600, 601, 602, 603, 900
CPC B60C 11/032; B60C 11/0388
See application file for complete search history.

(56) **References Cited**

U.S. PATENT DOCUMENTS

D455,709 S * 4/2002 Dixon D12/588
D583,311 S * 12/2008 Bonko D12/587

D642,974 S * 8/2011 Koshio D12/588
D651,556 S * 1/2012 Westaway D12/586
D788,689 S * 6/2017 Fu D12/588
D853,317 S * 7/2019 Kristen D12/580
D863,212 S * 10/2019 Geng D12/587
D867,271 S * 11/2019 Kristen D12/588
D867,977 S * 11/2019 Kristen D12/587

* cited by examiner

Primary Examiner — Robert M. Spear

(74) *Attorney, Agent, or Firm* — Laurence A. Greenberg;
Werner H. Stemer; Ralph E. Locher

(57) **CLAIM**

The ornamental design for a tire, as shown and described.

DESCRIPTION

FIG. 1 is a front perspective view of the tire showing my new invention;
FIG. 2 is a front elevation view thereof;
FIG. 3 is an enlarged partial front elevation view thereof;
FIG. 4 is a right side elevation view thereof; and,
FIG. 5 is a left side elevation view thereof.
The dashed broken line represents the border between the claimed tire well and the unclaimed interior of the tire, and forms no part of the claimed design.

1 Claim, 5 Drawing Sheets

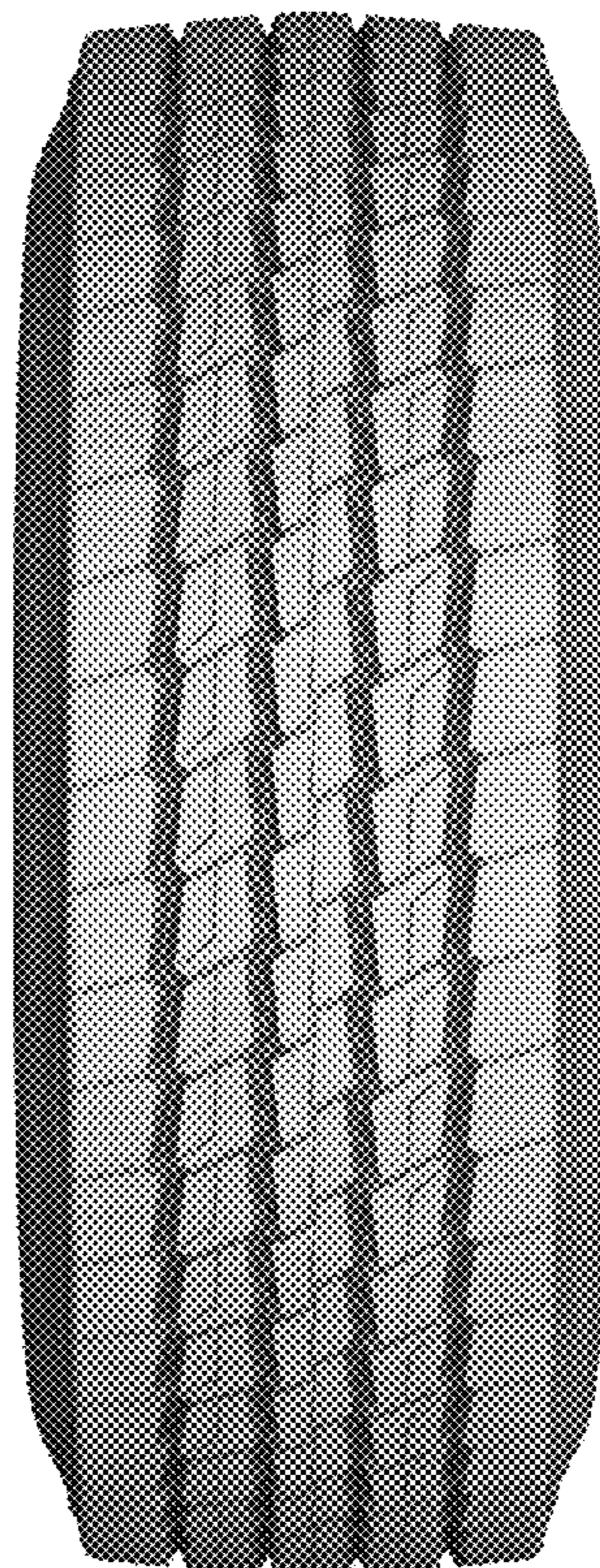



FIG. 1

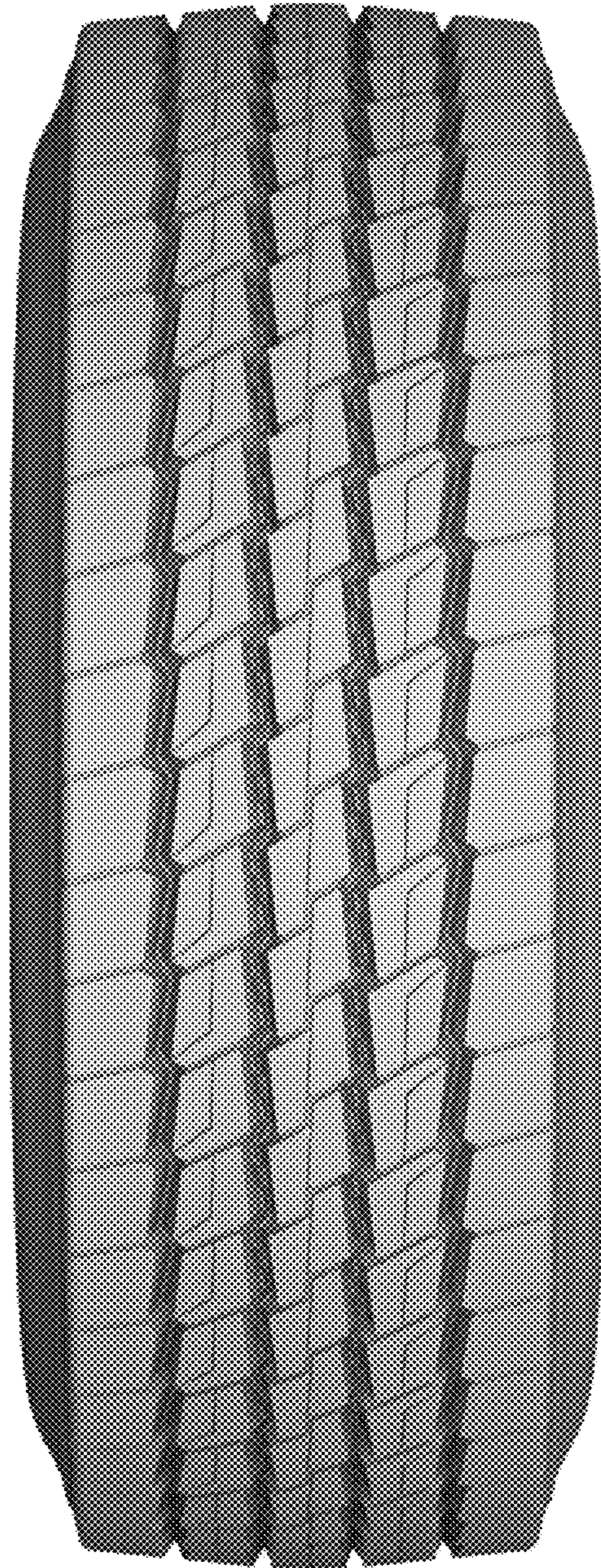

FIG. 2



FIG. 3



FIG. 4



FIG. 5