



US00D893402S

(12) **United States Design Patent** (10) **Patent No.:** **US D893,402 S**
Oba et al. (45) **Date of Patent:** **** Aug. 18, 2020**

(54) **MOTORCYCLE TIRE**

(71) Applicant: **BRIDGESTONE CORPORATION**, Chuo-ku, Tokyo (JP)

(72) Inventors: **Hirofumi Oba**, Kodaira (JP); **Akira Miyasato**, Tokyo (JP); **Toshiaki Makioka**, Kodaira (JP)

(73) Assignee: **BRIDGESTONE CORPORATION**, Chuo-ku, Tokyo (JP)

(**) Term: **15 Years**

(21) Appl. No.: **29/694,465**

(22) Filed: **Jun. 11, 2019**

(30) **Foreign Application Priority Data**

Dec. 14, 2018 (JP) 2018-027262

(51) **LOC (12) Cl.** **12-15**

(52) **U.S. Cl.**
USPC **D12/535**

(58) **Field of Classification Search**
USPC D12/533-567
CPC B60C 11/0306; B60C 11/0311; B60C 2011/0339; B60C 2011/0341; B60C 2011/0358; B60C 2011/0374; B60C 2011/0381; B60C 2200/00; B60C 2200/10

See application file for complete search history.

(56) **References Cited**

U.S. PATENT DOCUMENTS

D718,701 S 12/2014 Isaka
D728,454 S * 5/2015 Kubo D12/535
(Continued)

FOREIGN PATENT DOCUMENTS

JP 1417877 S 7/2011
JP 1496613 S 5/2014
(Continued)

OTHER PUBLICATIONS

HJ2206109900, Website URL: http://www.srigroup.co.jp/newsrelease/2010/sri/2010_089.html, (Sumitomo Rubber Industries, Ltd.), Aug. 13, 2013, [database online], [retrieved on Dec. 20, 2010], Retrieved from the Known Design Database of the Japan Patent Office using Internet, URL: <https://www.j-platpat.inpit.go.jp/d0200>.

(Continued)

Primary Examiner — George D. Kirschbaum

Assistant Examiner — Joseph J Kukella

(74) *Attorney, Agent, or Firm* — Kenja IP Law PC

(57) **CLAIM**

The ornamental design for a motorcycle tire, as shown and described.

DESCRIPTION

FIG. 1 is a perspective view of a motorcycle tire showing my new design;
FIG. 2 is a front view thereof;
FIG. 3 is a top view thereof;
FIG. 4 is a right side view thereof;
FIG. 5 is a left side view thereof;
FIG. 6 is a fragmentary enlarged front view;
FIG. 7 is a cross-section view taken along line 7-7 in FIG. 6; and,
FIG. 8 is a cross-section view taken along line 8-8 in FIG. 6.

Broken lines shown in the drawings are intended to show portions of the motorcycle tire that are not being claimed, and thus illustrative purpose only and form no part of the claimed design. The light stippled surface shading represents the surface of the tire tread, and the dark stippled surface shading represents the recessed portion of the tread grooves, having the depth as shown in FIGS. 7 and 8.

1 Claim, 8 Drawing Sheets

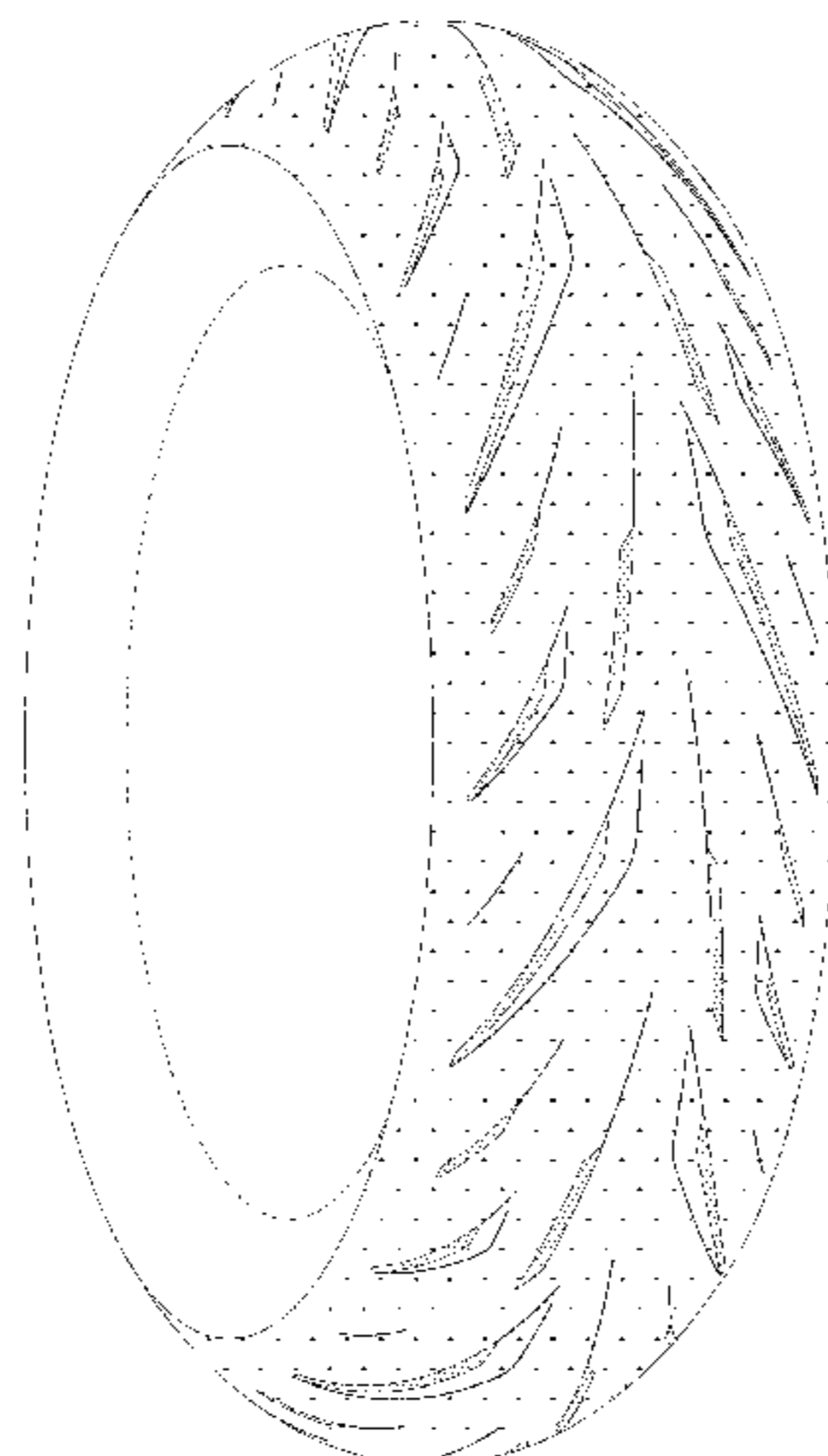

(56)

References Cited

OTHER PUBLICATIONS

U.S. PATENT DOCUMENTS

D748,041	S	*	1/2016	Lucas	D12/535
D795,166	S	*	8/2017	Itoi	D12/535
D811,316	S	*	2/2018	Nakamura	D12/535
D827,554	S	*	9/2018	Kono	D12/535
D832,190	S	*	10/2018	Kono	D12/535
D845,215	S	*	4/2019	Nakamura	D12/535
D845,216	S	*	4/2019	Nakamura	D12/535
D852,728	S	*	7/2019	Nakamura	D12/535
D853,316	S	*	7/2019	Sato	D12/535
D857,618	S	*	8/2019	Seguy	D12/535
D864,095	S	*	10/2019	Nakamura	D12/535

FOREIGN PATENT DOCUMENTS

JP	1496978	S	5/2014
JP	1567240	S	12/2017
JP	1594786	S	1/2018
JP	1594787	S	1/2018
JP	1608618	S	7/2018
JP	1608619	S	7/2018
JP	1560305	S	9/2018
KR	300765936	S	10/2014
WO	DM092805		3/2017

HJ2305319400, Website URL: <http://www.bridgestone.co.jp/corporate/news/20111110702.html>, (Bridgestone Corporation), Dec. 2, 2011, [database online], [retrieved on Nov. 28, 2011], Retrieved from the Known Design Database of the Japan Patent Office using Internet, URL: <https://www.j-platpat.inpit.go.jp/d0200>.

HJ2505629600, Website URL: <http://www.bridgestone.co.jp/corporate/news/2013121802.html>, (Bridgestone Corporation), Jan. 24, 2014, [database online], [retrieved on Jan. 7, 2014], Retrieved from the Known Design Database of the Japan Patent Office using Internet, URL: <https://www.j-platpat.inpit.go.jp/d0200>.

HJ2506057300, Website URL: http://www.srigroup.co.jp/newsrelease/2014/sri/2014_009.html, (Sumitomo Rubber Industries, Ltd.), Feb. 21, 2014, [database online], [retrieved on Feb. 4, 2014], Retrieved from the Known Design Database of the Japan Patent Office using Internet, URL: <https://www.j-platpat.inpit.go.jp/d0200>.

HJ2705206700, Website URL: <http://www.bridgestone.co.jp/corporate/news/2015112701.html>, (Bridgestone Corporation), Feb. 1, 2018, [database online], [retrieved on Jan. 11, 2016], Retrieved from the Known Design Database of the Japan Patent Office using Internet, URL: <https://www.j-platpat.inpit.go.jp/d0200>.

* cited by examiner

FIG. 1

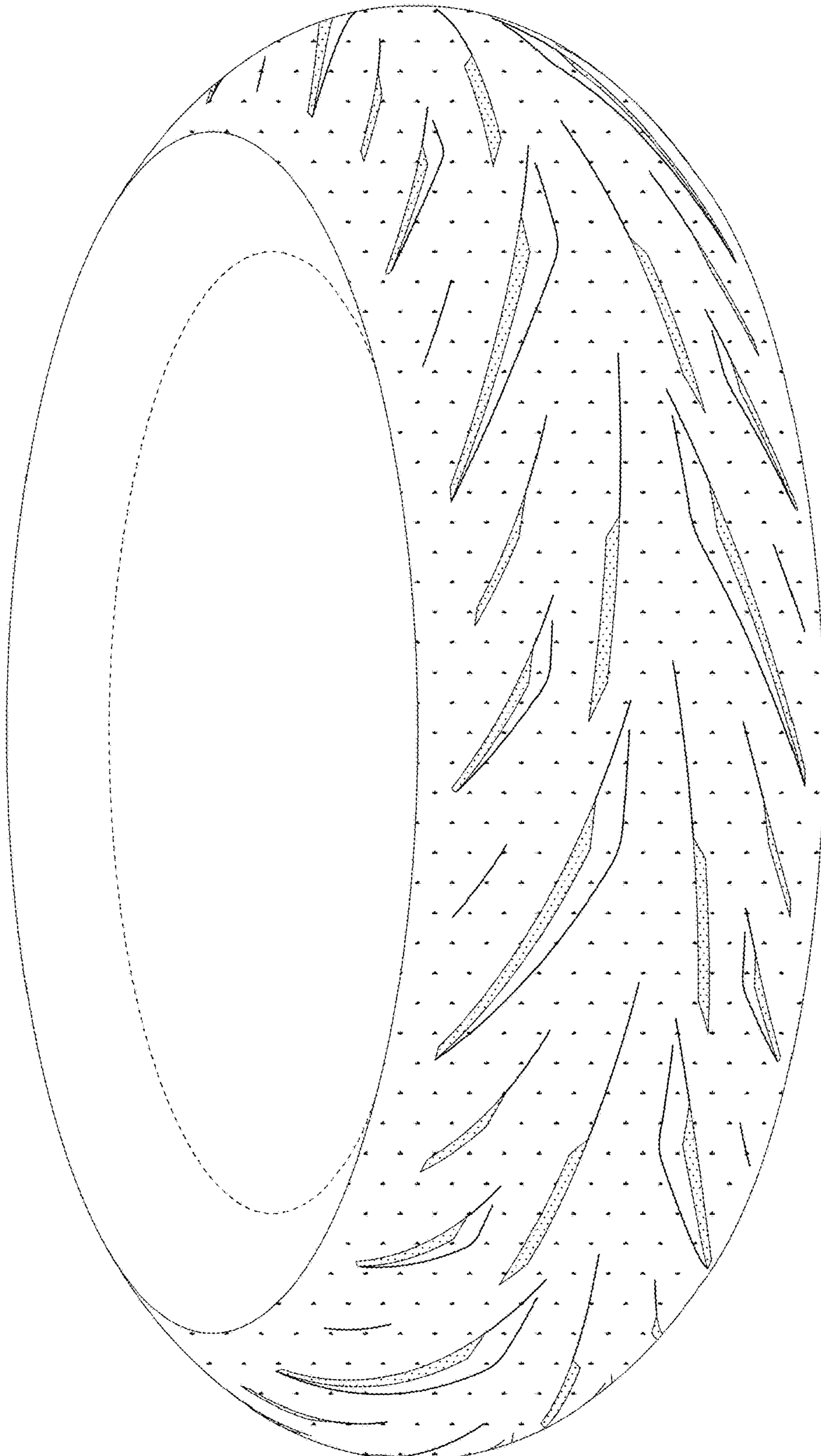

FIG. 2

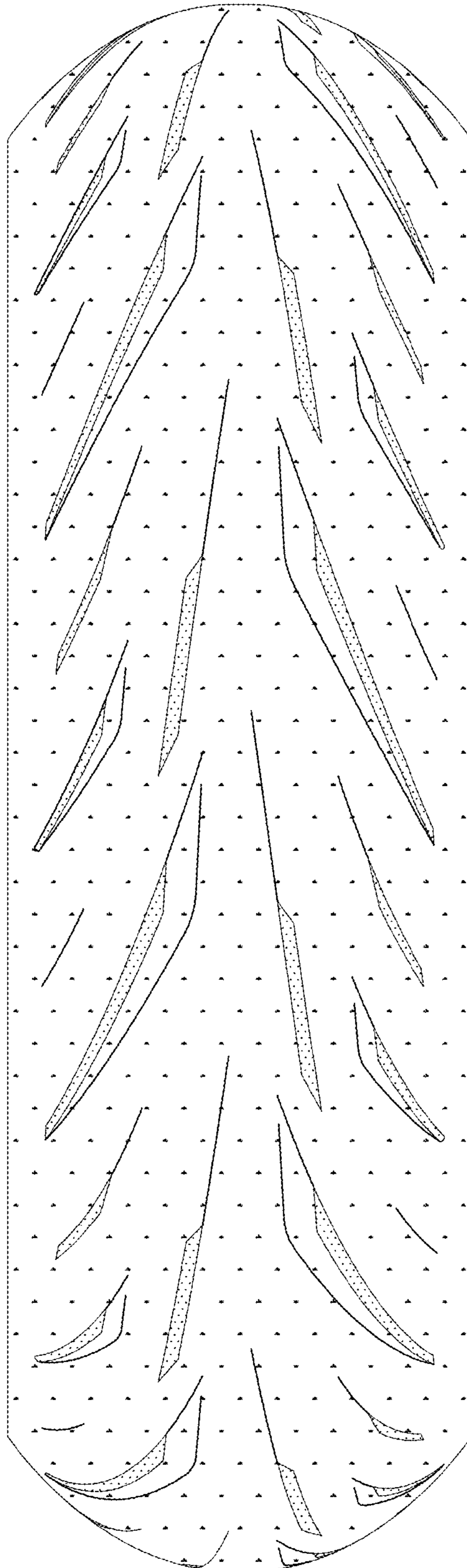

FIG. 3

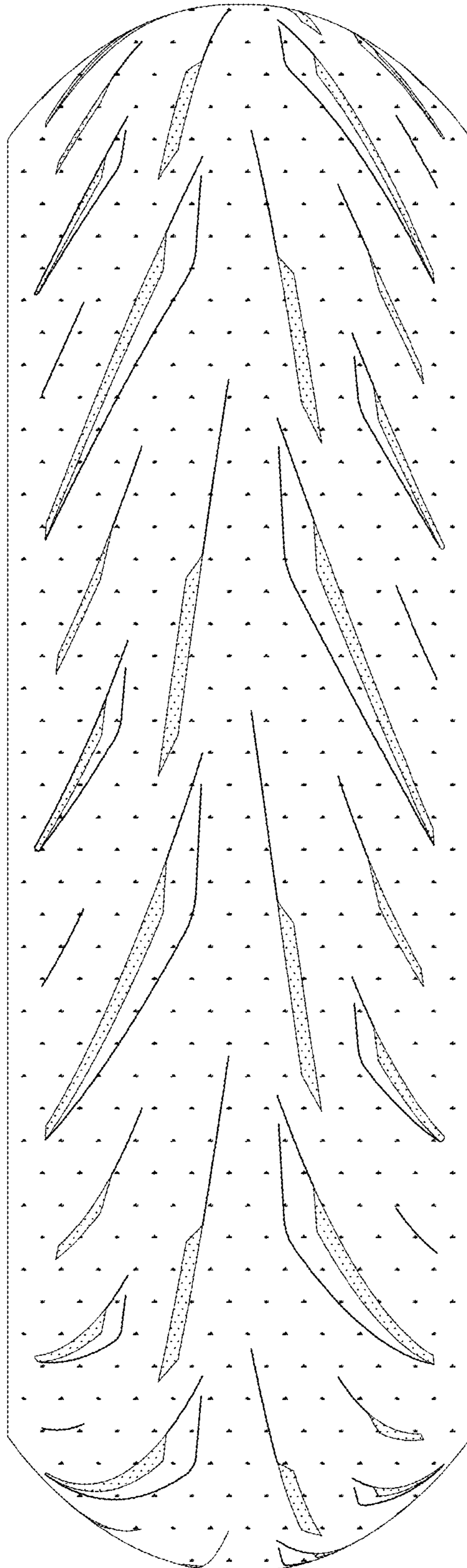

FIG. 4

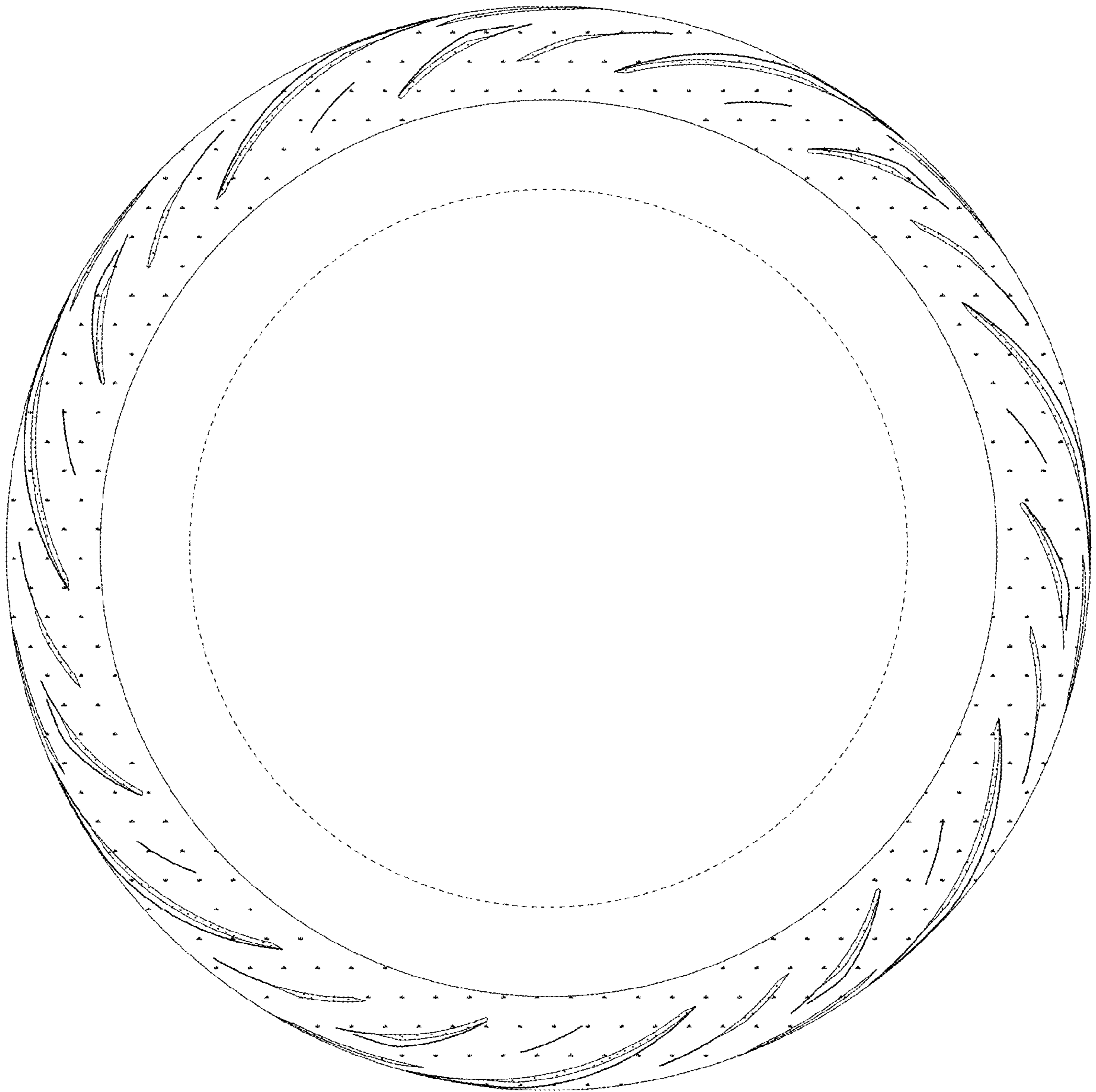

FIG. 5

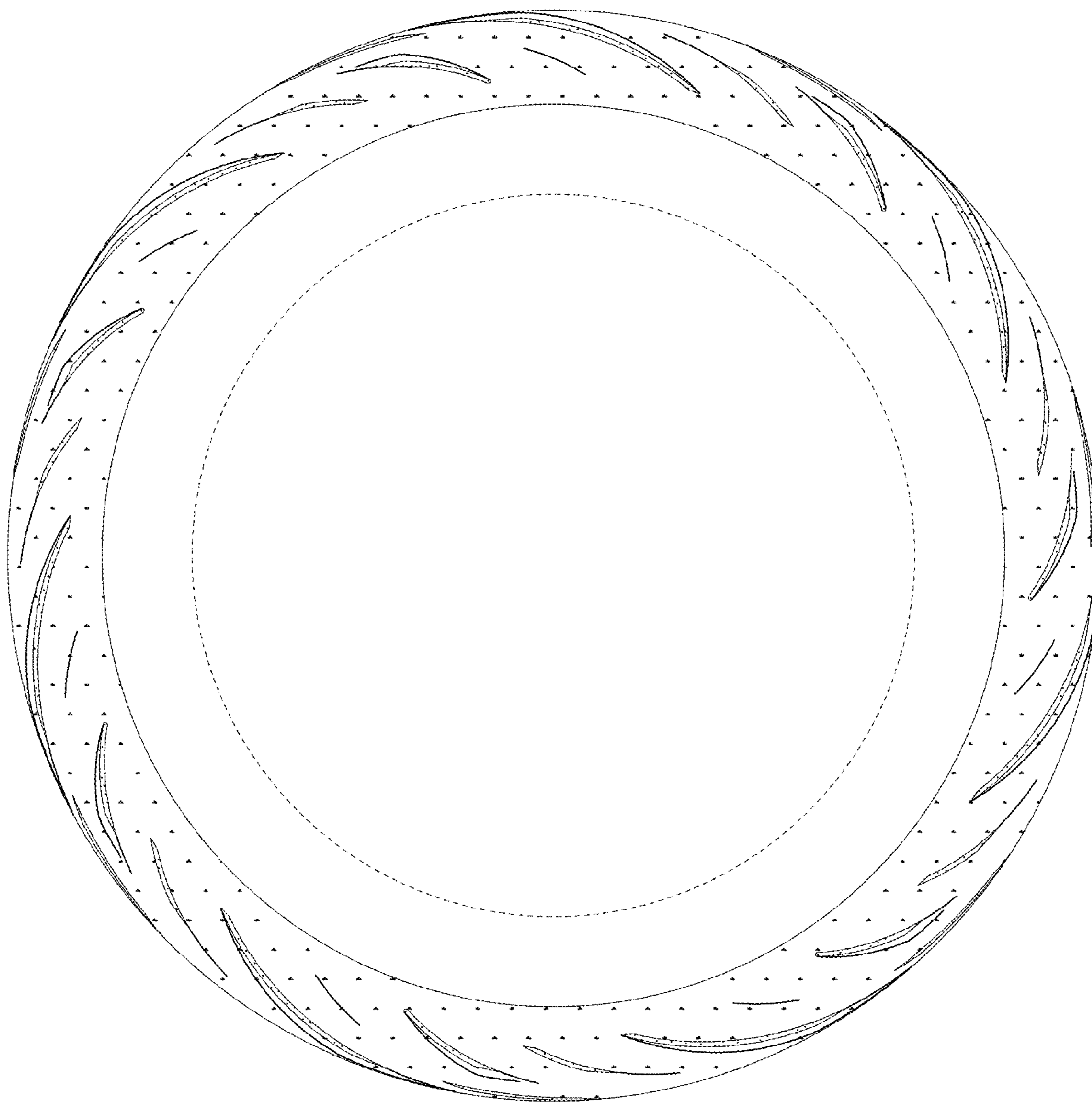

FIG. 6

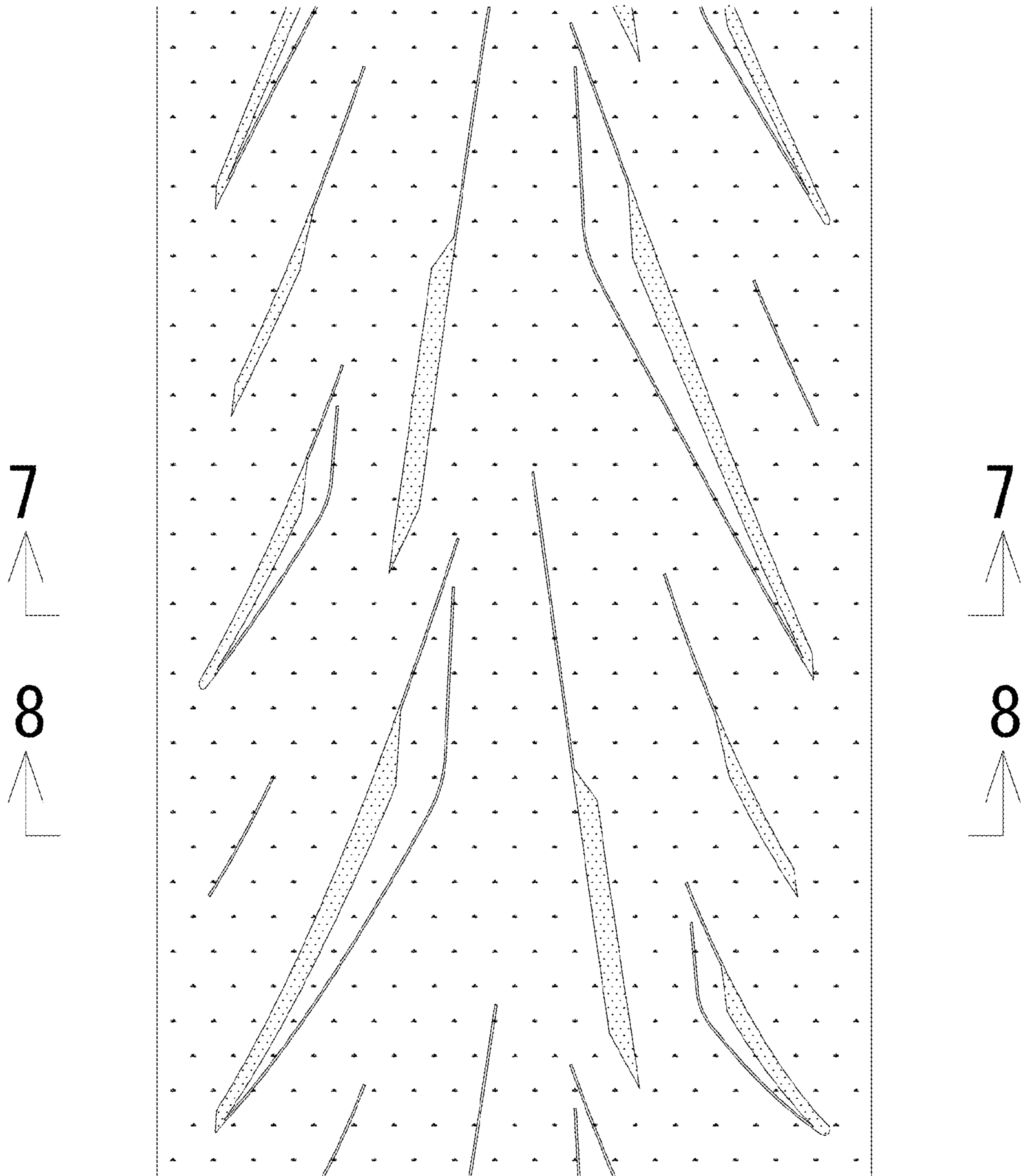

FIG. 7

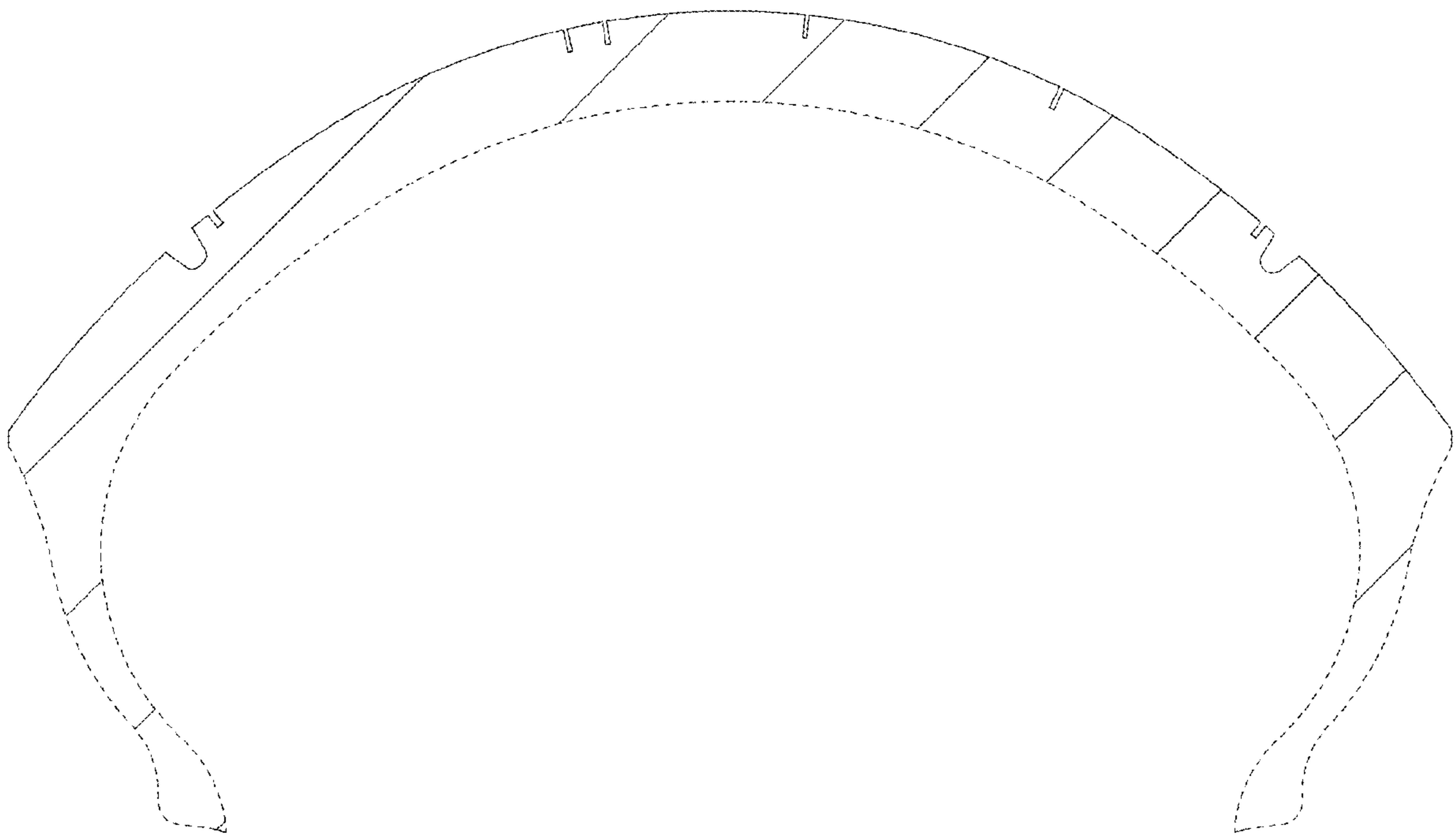

FIG. 8

