



US00D893401S

(12) **United States Design Patent**
Nakamura

(10) **Patent No.:** **US D893,401 S**

(45) **Date of Patent:** **** Aug. 18, 2020**

(54) **MOTORCYCLE TIRE**

FOREIGN PATENT DOCUMENTS

- (71) Applicant: **BRIDGESTONE CORPORATION**,
Tokyo (JP)
- (72) Inventor: **Takamitsu Nakamura**, Tokyo (JP)
- (73) Assignee: **BRIDGESTONE CORPORATION**,
Chuo-ku, Tokyo (JP)

- JP 929606 S 7/1995
- JP 937424 S 10/1995
- JP 1012194-1 S 6/1998
- JP 1025522 S 11/1998
- JP 1025523 S 11/1998
- JP D1205225 S 5/2004

(Continued)

(**) Term: **15 Years**

OTHER PUBLICATIONS

(21) Appl. No.: **29/689,680**

“Motor Cycle Trader”, HB1600140500, BT45, G2-911192, Seven Kings Publications Limited, Apr. 30, 2004, 3 pages total.

(22) Filed: **May 1, 2019**

(Continued)

(30) **Foreign Application Priority Data**

Primary Examiner — George D. Kirschbaum

Assistant Examiner — Joseph J Kukella

Nov. 5, 2018 (JP) 2018-024263

(74) *Attorney, Agent, or Firm* — Sughrue Mion, PLLC

(51) **LOC (12) Cl.** **12-15**

(52) **U.S. Cl.**
USPC **D12/535**

(57) **CLAIM**

(58) **Field of Classification Search**
USPC D12/533–567
CPC B60C 11/0306; B60C 11/0311; B60C
2011/0339; B60C 2011/0341; B60C
2011/0358; B60C 2011/0374; B60C
2011/0381; B60C 2200/00; B60C
2200/10

The ornamental design for a motorcycle tire, as shown and described.

See application file for complete search history.

DESCRIPTION

(56) **References Cited**

U.S. PATENT DOCUMENTS

- D293,228 S * 12/1987 Sakaki D12/535
- D662,872 S * 7/2012 Kato D12/535
- D792,329 S * 7/2017 Nakamura D12/535
- D793,949 S * 8/2017 Nakamura D12/535
- D810,661 S * 2/2018 Nakamura D12/535
- D810,662 S * 2/2018 Nakamura D12/535
- D830,286 S * 10/2018 Nakamura D12/535
- D859,291 S * 9/2019 Matsuda D12/535
- D859,292 S * 9/2019 Matsuda D12/535

FIG. 1 is a perspective view of a motorcycle tire showing my new design;
FIG. 2 is a front view thereof;
FIG. 3 is a top view thereof;
FIG. 4 is a right side view thereof;
FIG. 5 is a left side view thereof;
FIG. 6 is a fragmentary enlarged front view;
FIG. 7 is a cross-section view taken along line 7-7 in FIG. 6; and,
FIG. 8 is a cross-section view taken along line 8-8 in FIG. 6.

The broken lines are used to show portions of the motorcycle tire that are not being claimed.

1 Claim, 8 Drawing Sheets

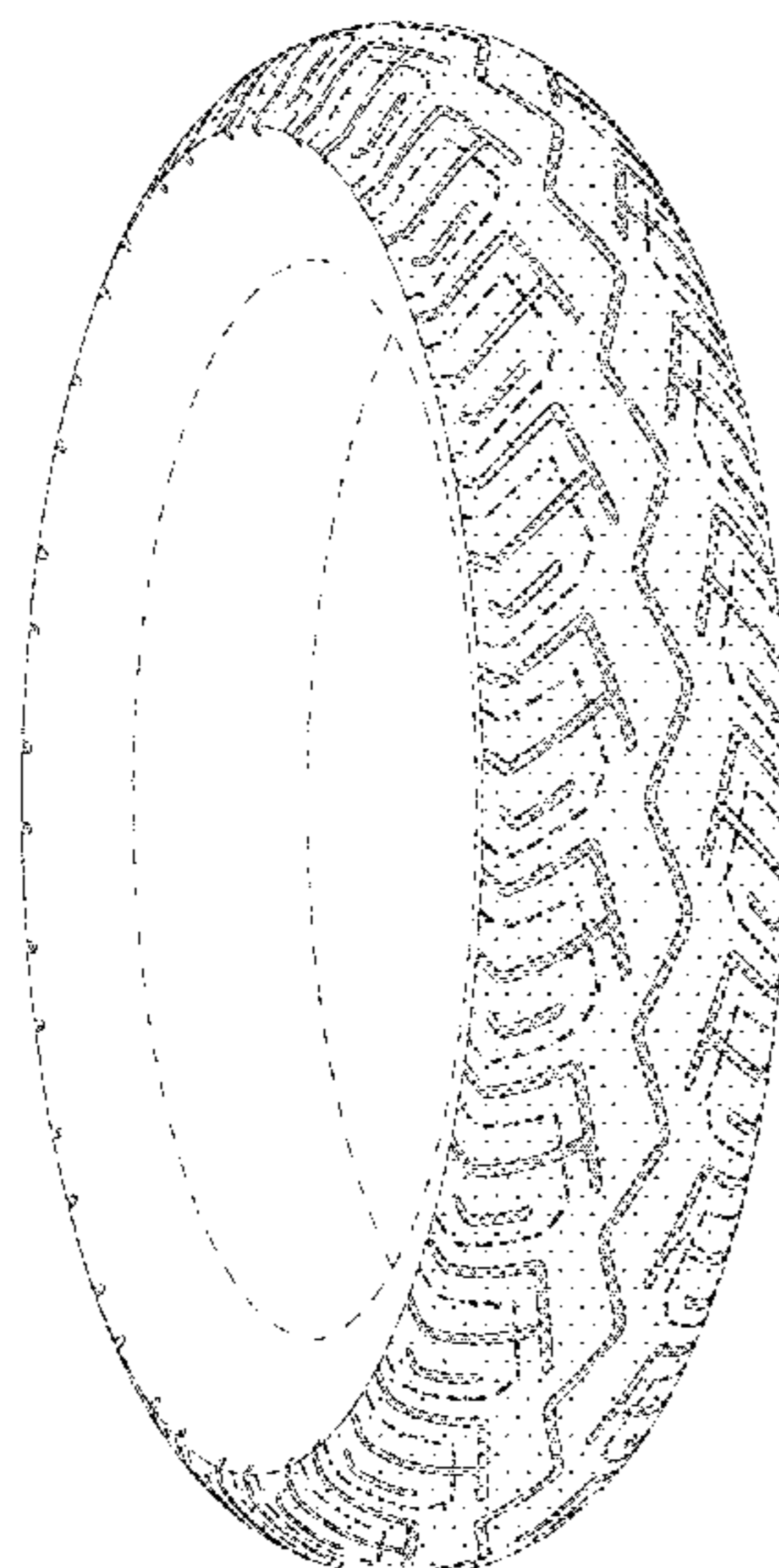

(56)

References Cited

FOREIGN PATENT DOCUMENTS

JP D1547642 S 4/2016

OTHER PUBLICATIONS

“Motor Cycle Trader”, HB1600140600, BT45, G2-911192, Seven Kings Publications Limited, Apr. 30, 2004, 3 pages total.

“Motorcycle & Scooter Tire 2017”, Bridgestone Corporation, HC2901626800, G2-91121, Jan. 12, 2018, 3 pages total.

“Demon tweaks Motorcycle Direct clothing, performance and styling”, demon tweaks, HD1601844500, G2-91192, Nov. 5, 2004, 3 pages total.

“Demon tweaks Motorcycle Direct clothing, performance and styling”, demon tweaks, HD1601844600, G2-91192, Nov. 5, 2004, 3 pages total.

“Battlecruise H50”, Bridgestone Corporation, HJ2806291200, G2-91192, Sep. 21, 2017, 14 pages total.

* cited by examiner

FIG. 1

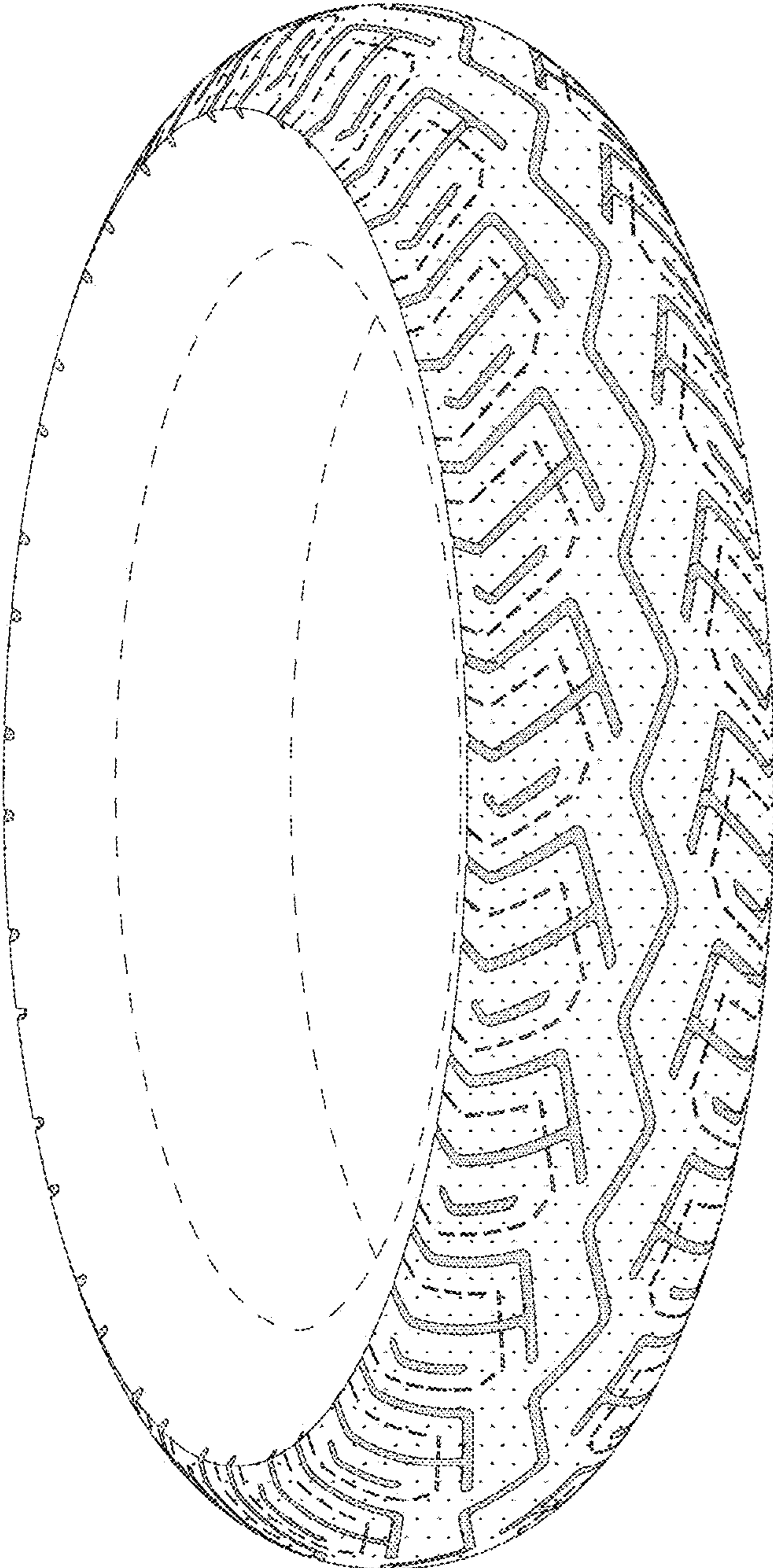

FIG. 2

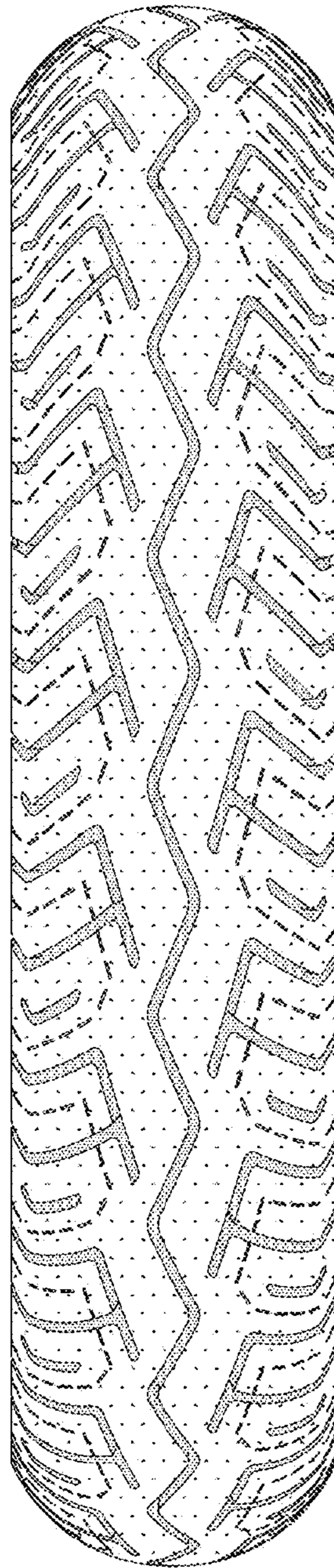

FIG. 3

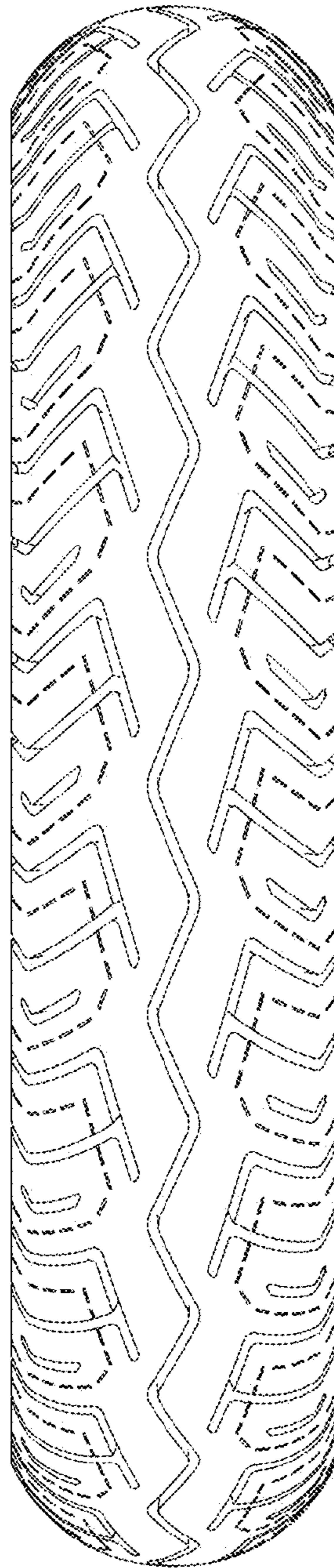

FIG. 4

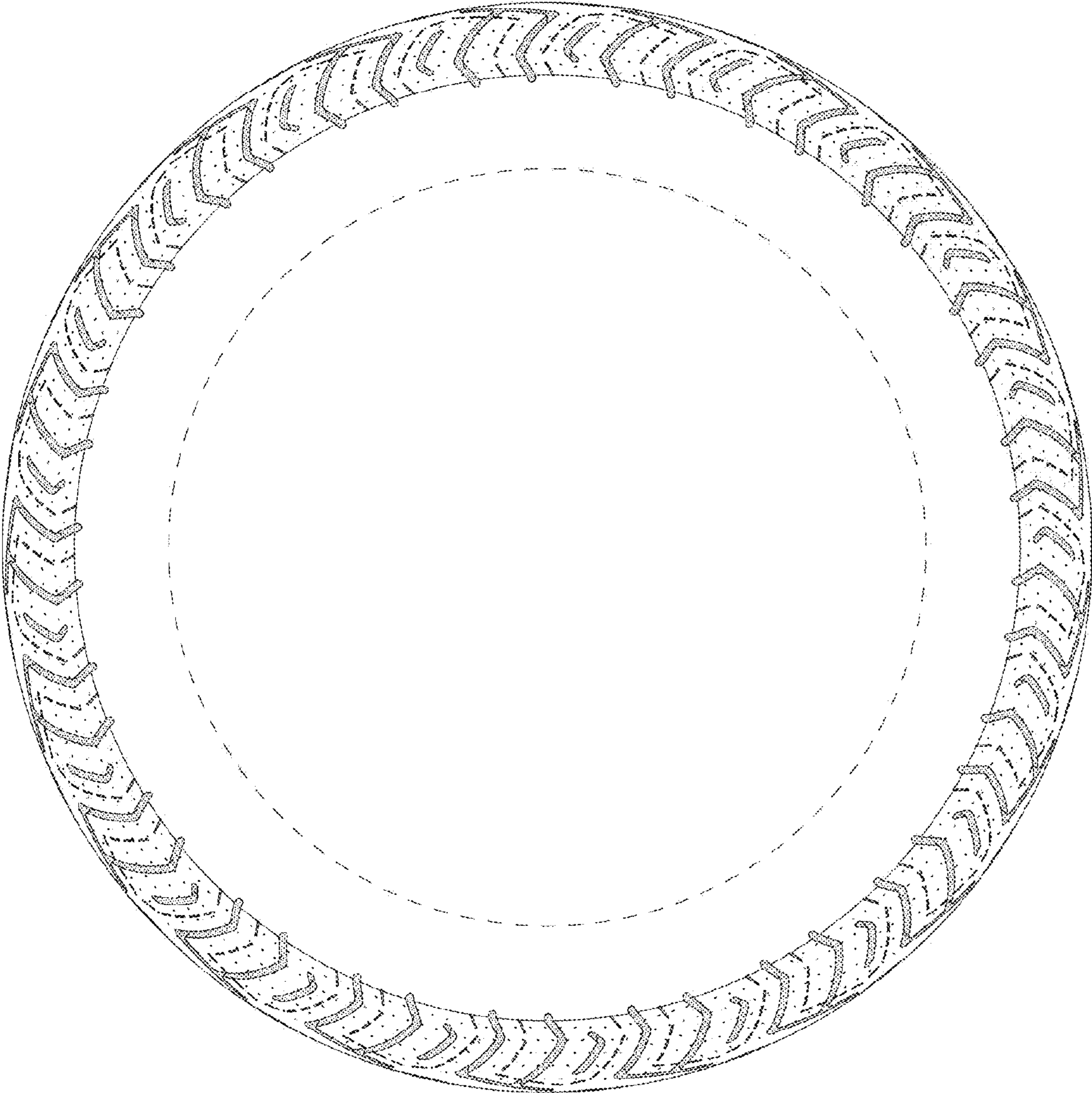

FIG. 5

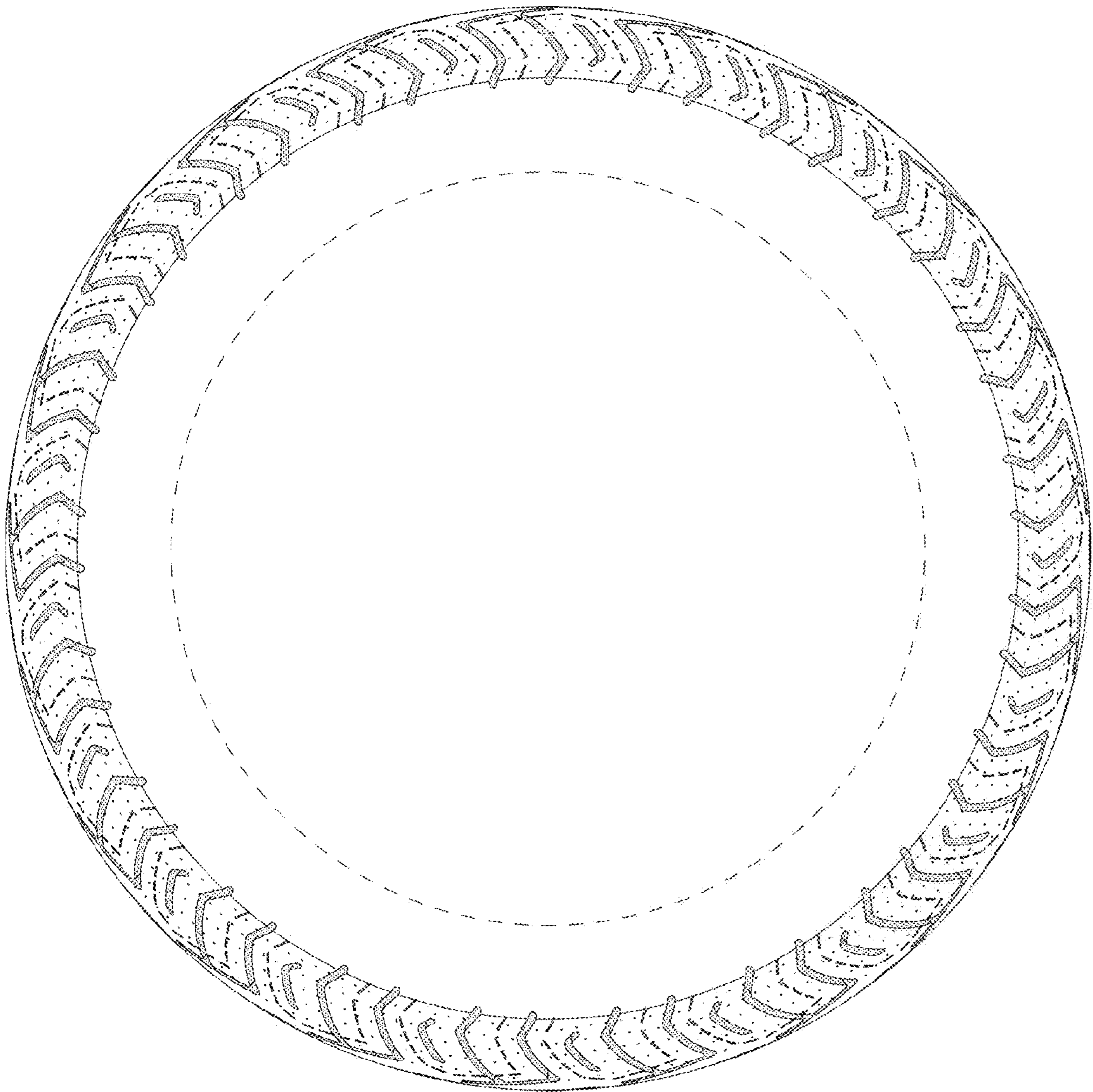

FIG. 6

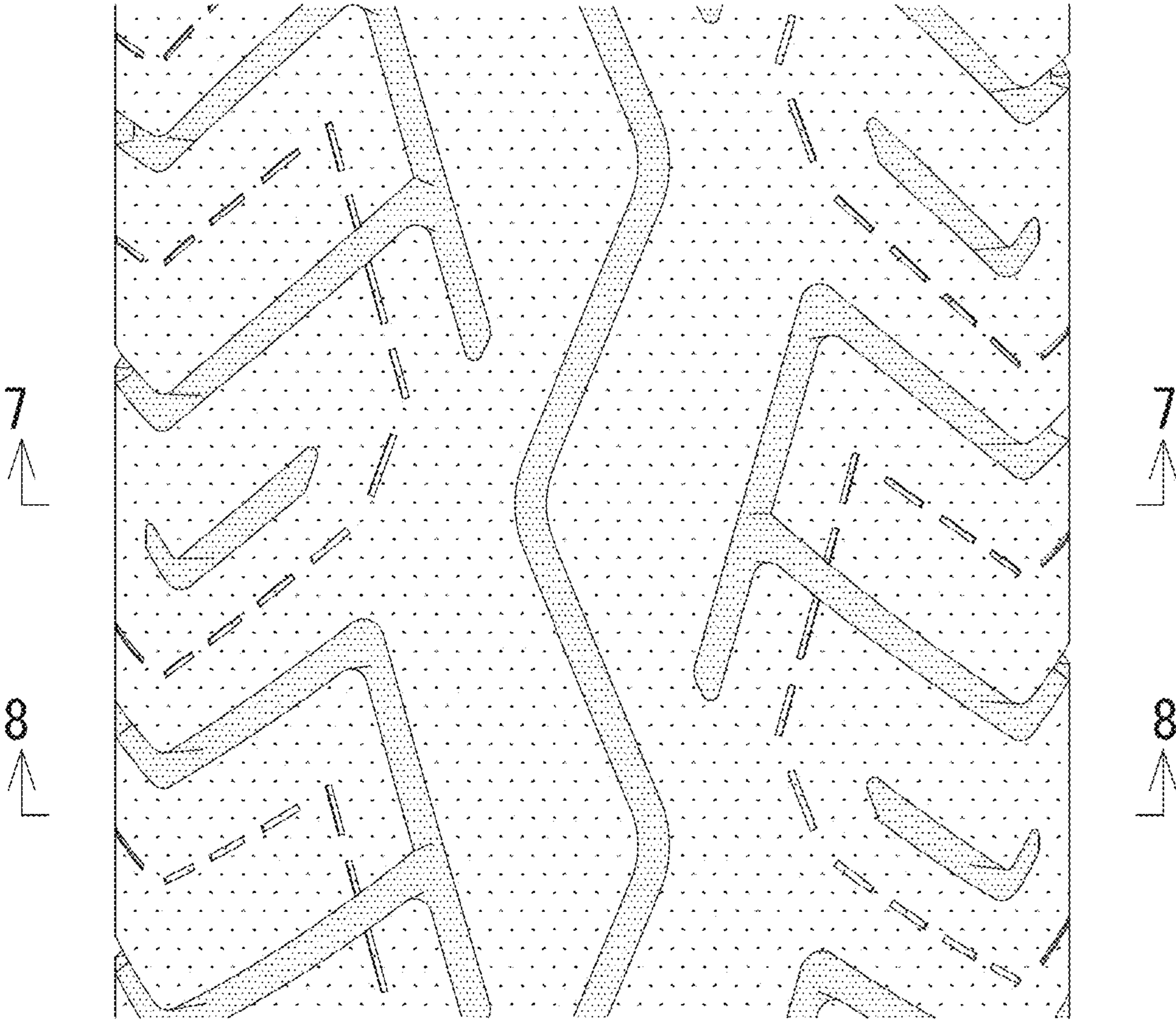

FIG. 7

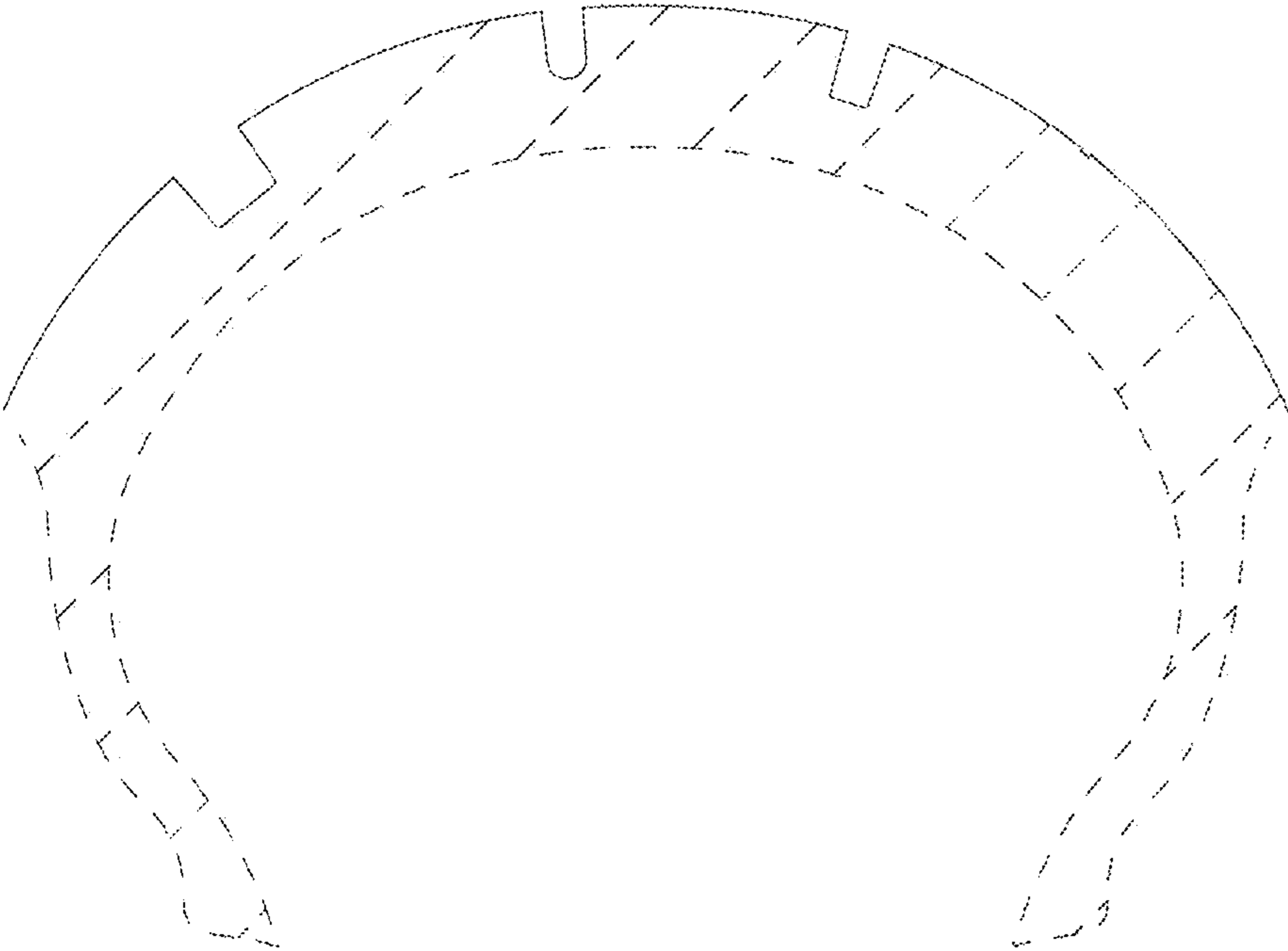

FIG. 8

