

US00D893400S

(12) **United States Design Patent**
Kawagoe

(10) **Patent No.:** **US D893,400 S**

(45) **Date of Patent:** **** Aug. 18, 2020**

(54) **TIRE FOR AUTOMOBILE**

(71) Applicant: **SUMITOMO RUBBER INDUSTRIES, LTD.**, Hyogo (JP)

(72) Inventor: **Yoshifumi Kawagoe**, Kobe (JP)

(**) Term: **15 Years**

(21) Appl. No.: **35/507,012**

(22) Filed: **Dec. 19, 2018**

(80) **Hague Agreement Data**

Int. Filing Date: **Dec. 19, 2018**

Int. Reg. No.: **DM/200045**

Int. Reg. Date: **Dec. 19, 2018**

Int. Reg. Pub. Date: **Jun. 28, 2019**

(51) **LOC (12) Cl.** **12-15**

(52) **U.S. Cl.**
USPC **D12/531**

(58) **Field of Classification Search**
USPC D12/521, 523, 519, 528, 531, 590
CPC B60C 11/0304
See application file for complete search history.

(56) **References Cited**

U.S. PATENT DOCUMENTS

D606,002 S * 12/2009 Yamakawa D12/519
9,199,515 B2 * 12/2015 Tanaka B60C 11/0304

D789,872 S * 6/2017 Schoeppner D12/521
D789,874 S * 6/2017 Jacobs D12/528
D851,021 S * 6/2019 Wang D12/590
D877,050 S * 3/2020 Wang D12/531

* cited by examiner

Primary Examiner — George D. Kirschbaum

(57) **CLAIM**

The ornamental design for a tire for automobile, as shown and described.

DESCRIPTION

1. tire for automobile
1.1 is a front elevation of the tire For Automobile showing my new design;
1.2 is a back elevation view thereof;
1.3 is a top plan view thereof,
1.4 is a bottom plan view thereof;
1.5 is a right side elevation view thereof;
1.6 is a left side elevation view thereof;
1.7 is a perspective view thereof; and
1.8 is an enlarged partial front elevation view thereof, taken along the lines 1.8-1.8 of FIG. 1.

In the drawings, the “ghosted” or low contrasted portions of the tire defining the inner bead and interior portions of the tire depicts subject matter that forms no part of the claimed design.

1 Claim, 8 Drawing Sheets

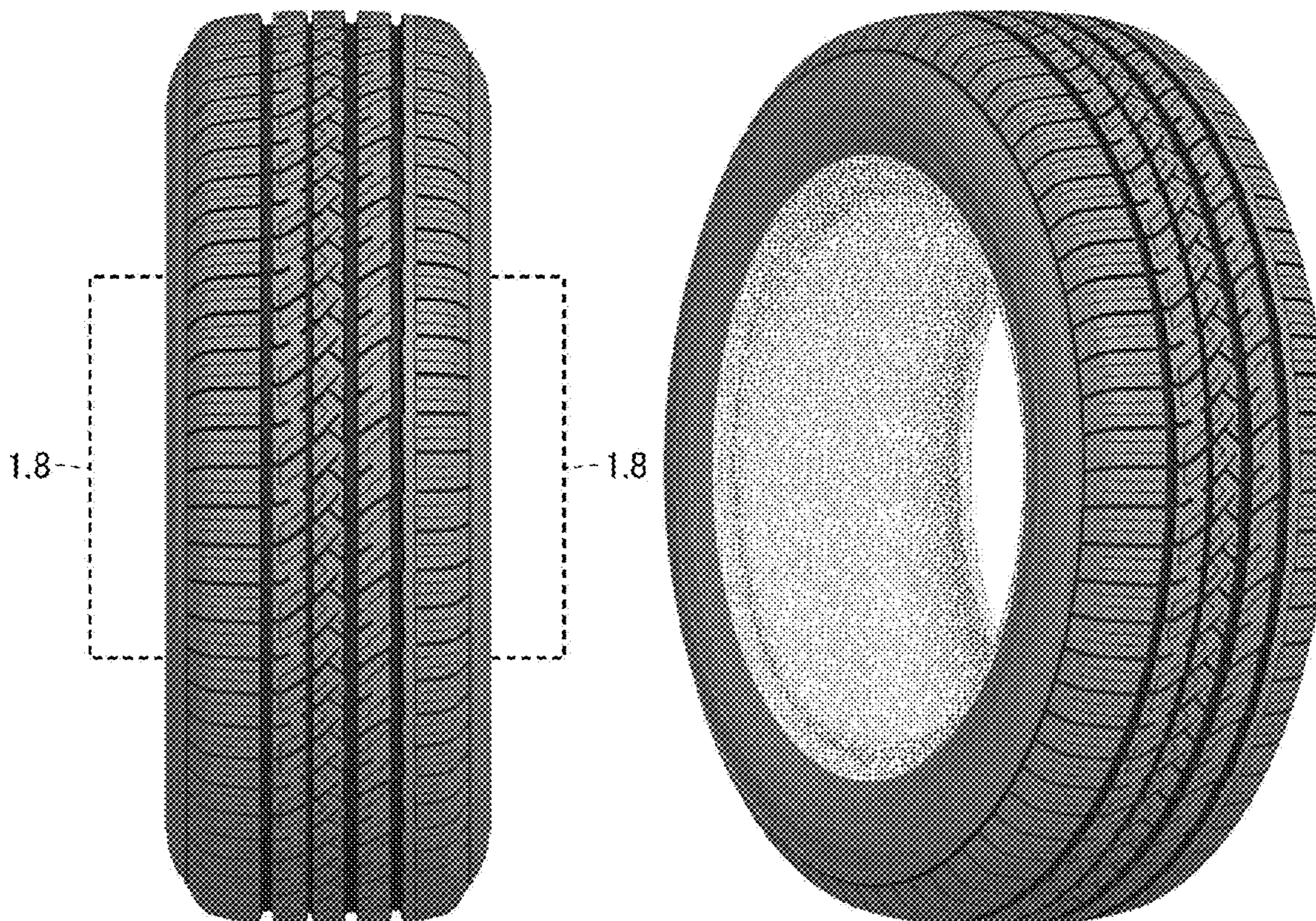

1.1

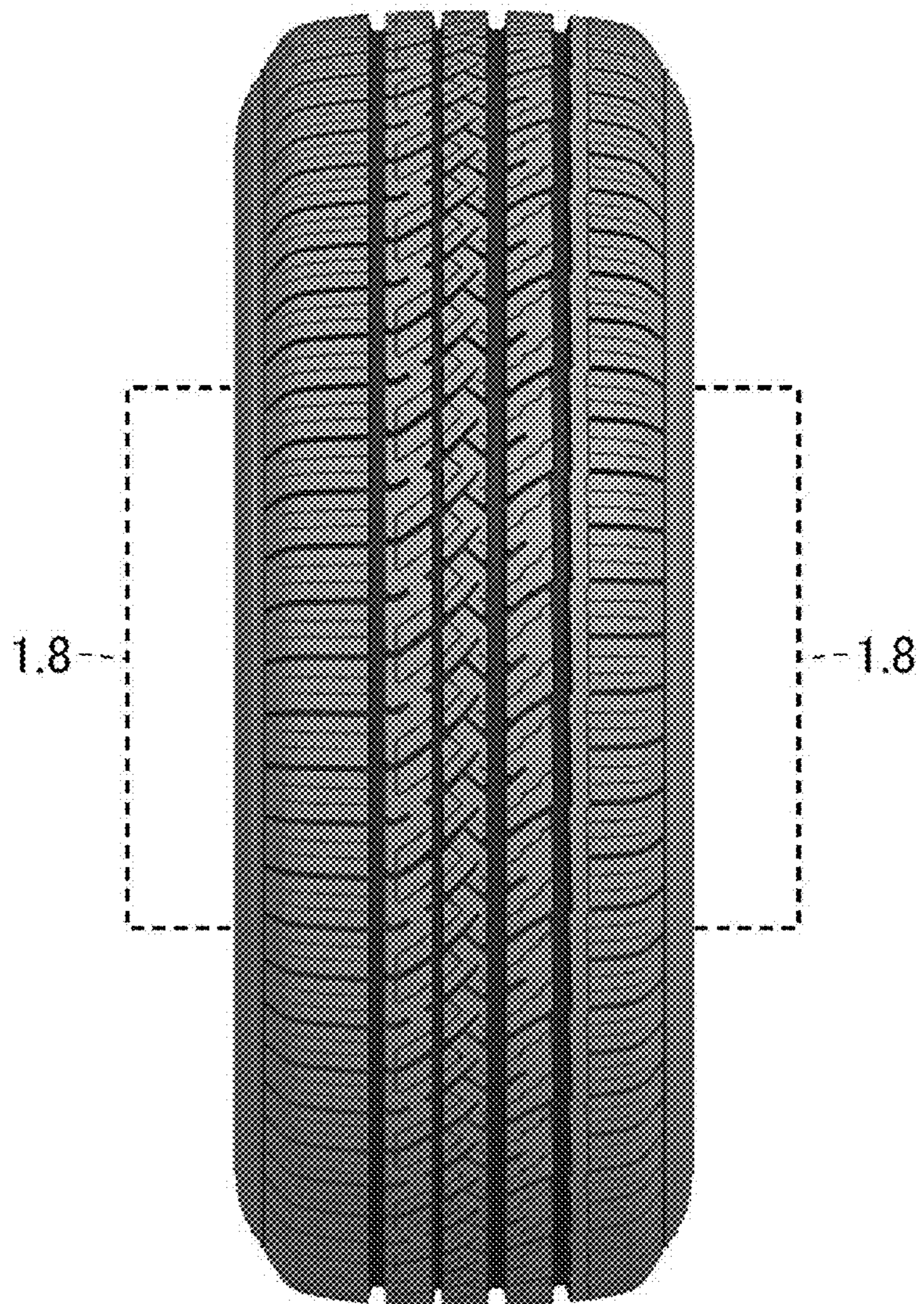

1.2



1.3



1.4



1.5

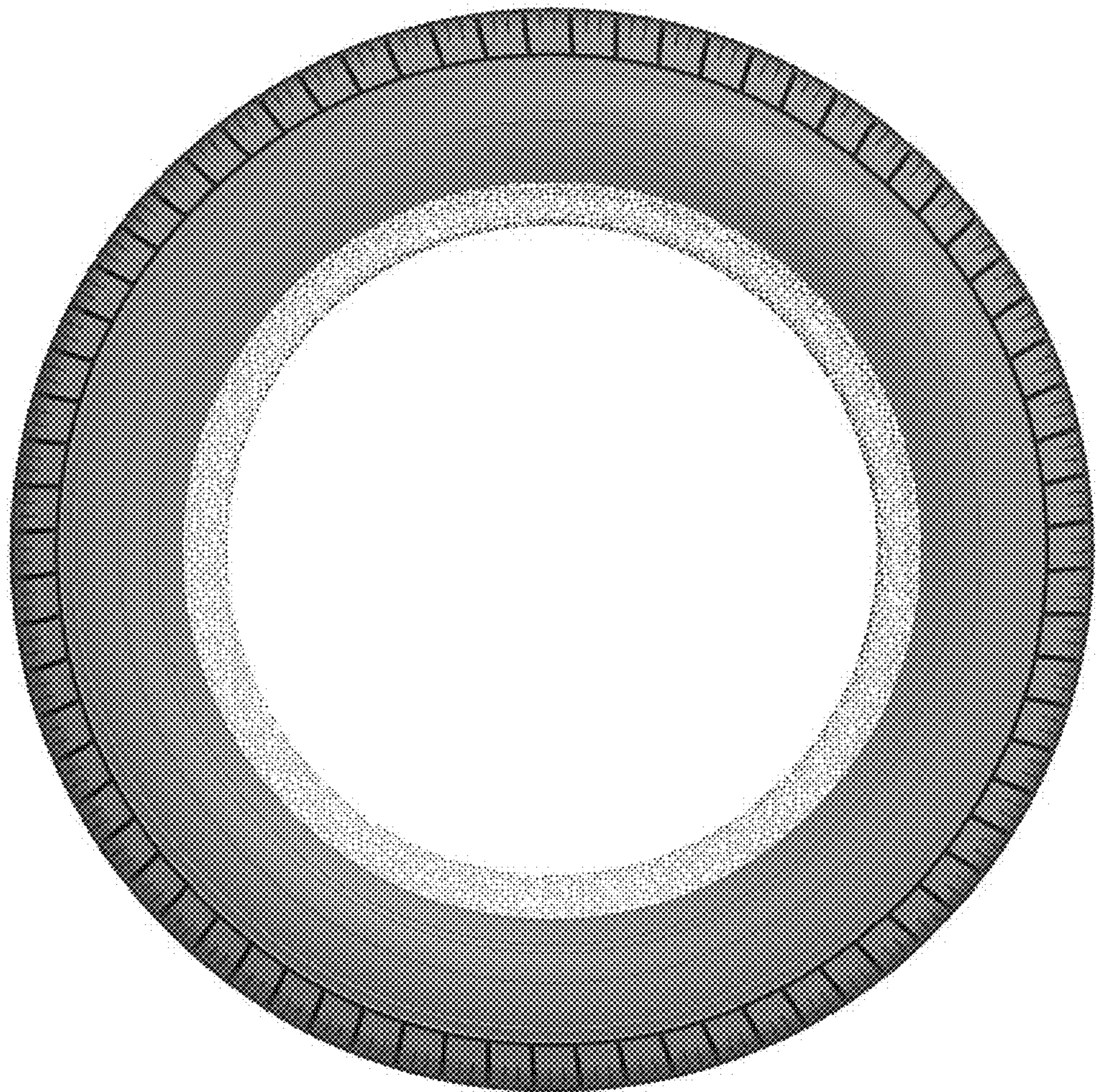

1.6

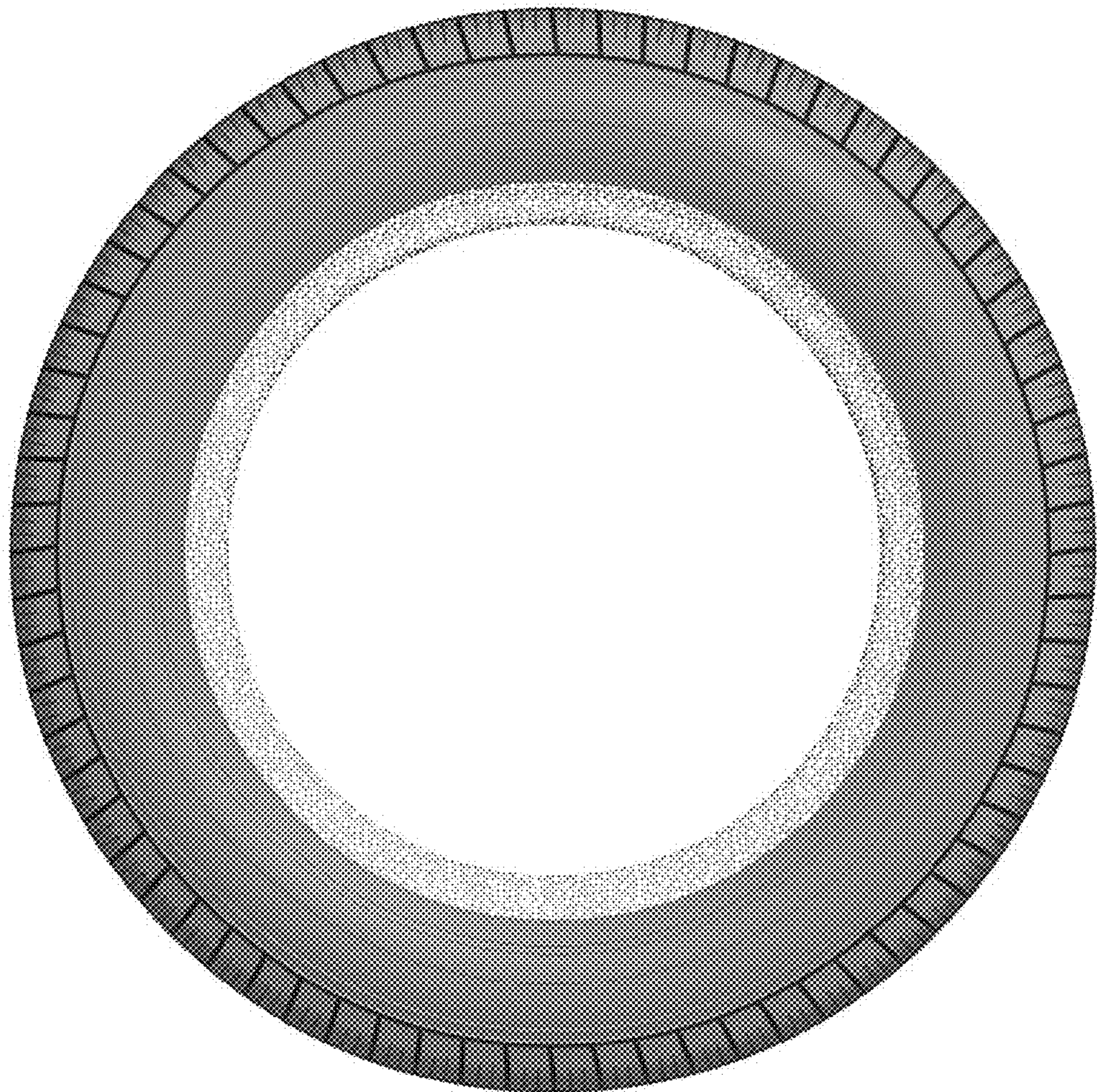

1.7



1.8

