

US00D893399S

(12) **United States Design Patent**
Fujita

(10) **Patent No.:** **US D893,399 S**

(45) **Date of Patent:** **** Aug. 18, 2020**

(54) **TIRE FOR AUTOMOBILE**

(71) Applicant: **SUMITOMO RUBBER INDUSTRIES, LTD.**, Hyogo (JP)

(72) Inventor: **Masayuki Fujita**, Kobe (JP)

(**) Term: **15 Years**

(21) Appl. No.: **35/507,002**

(22) Filed: **Dec. 19, 2018**

(80) **Hague Agreement Data**

Int. Filing Date: **Dec. 19, 2018**

Int. Reg. No.: **DM/200109**

Int. Reg. Date: **Dec. 19, 2018**

Int. Reg. Pub. Date: **Jun. 28, 2019**

(51) **LOC (12) Cl.** **12-15**

(52) **U.S. Cl.**
USPC **D12/521**

(58) **Field of Classification Search**
USPC **D12/521, 523**
See application file for complete search history.

(56) **References Cited**

U.S. PATENT DOCUMENTS

D713,779 S * 9/2014 Inoue D12/521

D798,223 S * 9/2017 Doui D12/521

* cited by examiner

Primary Examiner — George D. Kirschbaum

(57) **CLAIM**

The ornamental design for a tire for automobile, as shown and described.

DESCRIPTION

1. Tire for automobile
1.1 is a front elevation of the tire for automobile showing my new design;
1.2 is a back elevation view thereof;
1.3 is a top plan view thereof,
1.4 is a bottom plan view thereof;
1.5 is a right side elevation view thereof;
1.6 is a left side elevation view thereof;
1.7 is a perspective view thereof; and
1.8 is an enlarged partial front elevation view thereof, taken along the lines 1.8-1.8 of FIG. 1.
In the drawings, the “ghosted” or low contrasted portions of the tire defining the inner bead and interior portions of the tire depicts subject matter that forms no part of the claimed design.

1 Claim, 8 Drawing Sheets

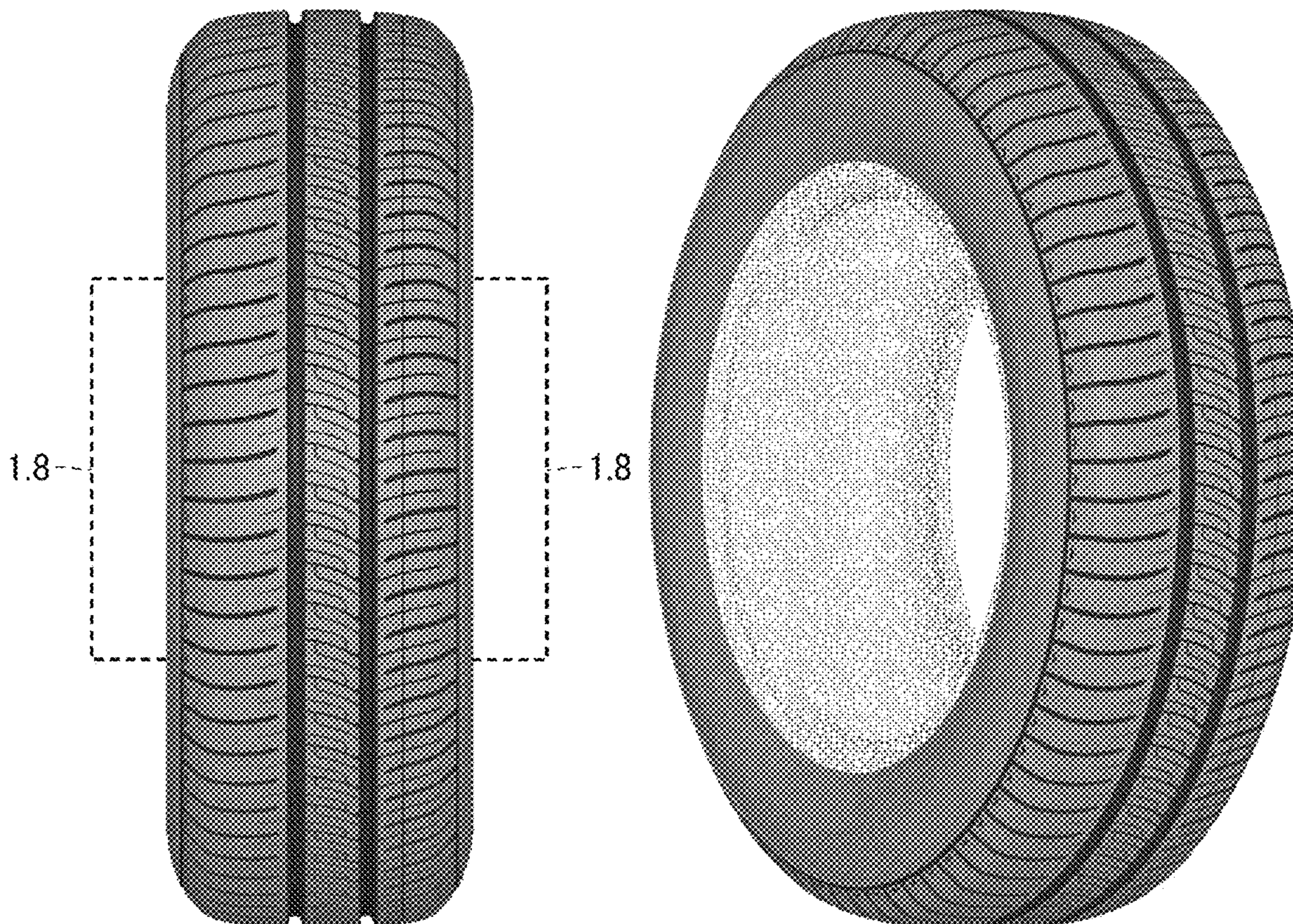

1.1

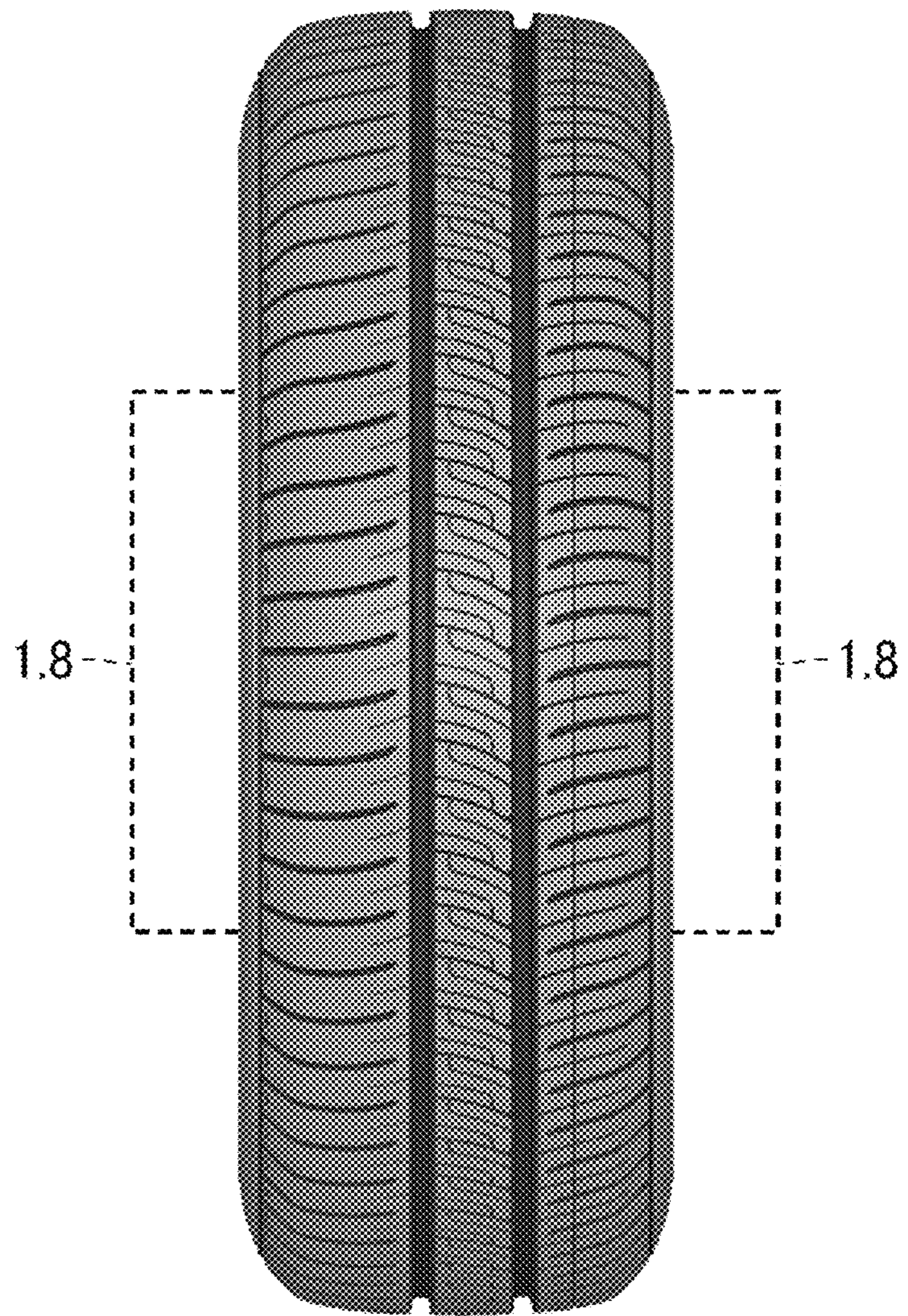

1.2



1.3

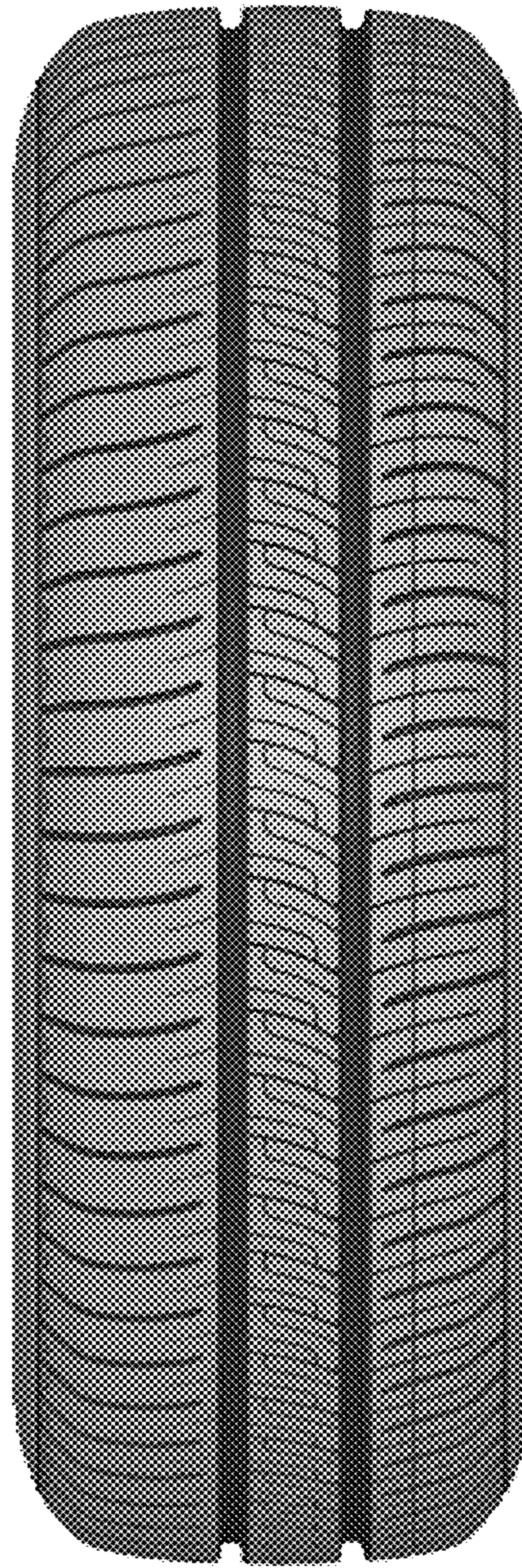

1.4



1.5

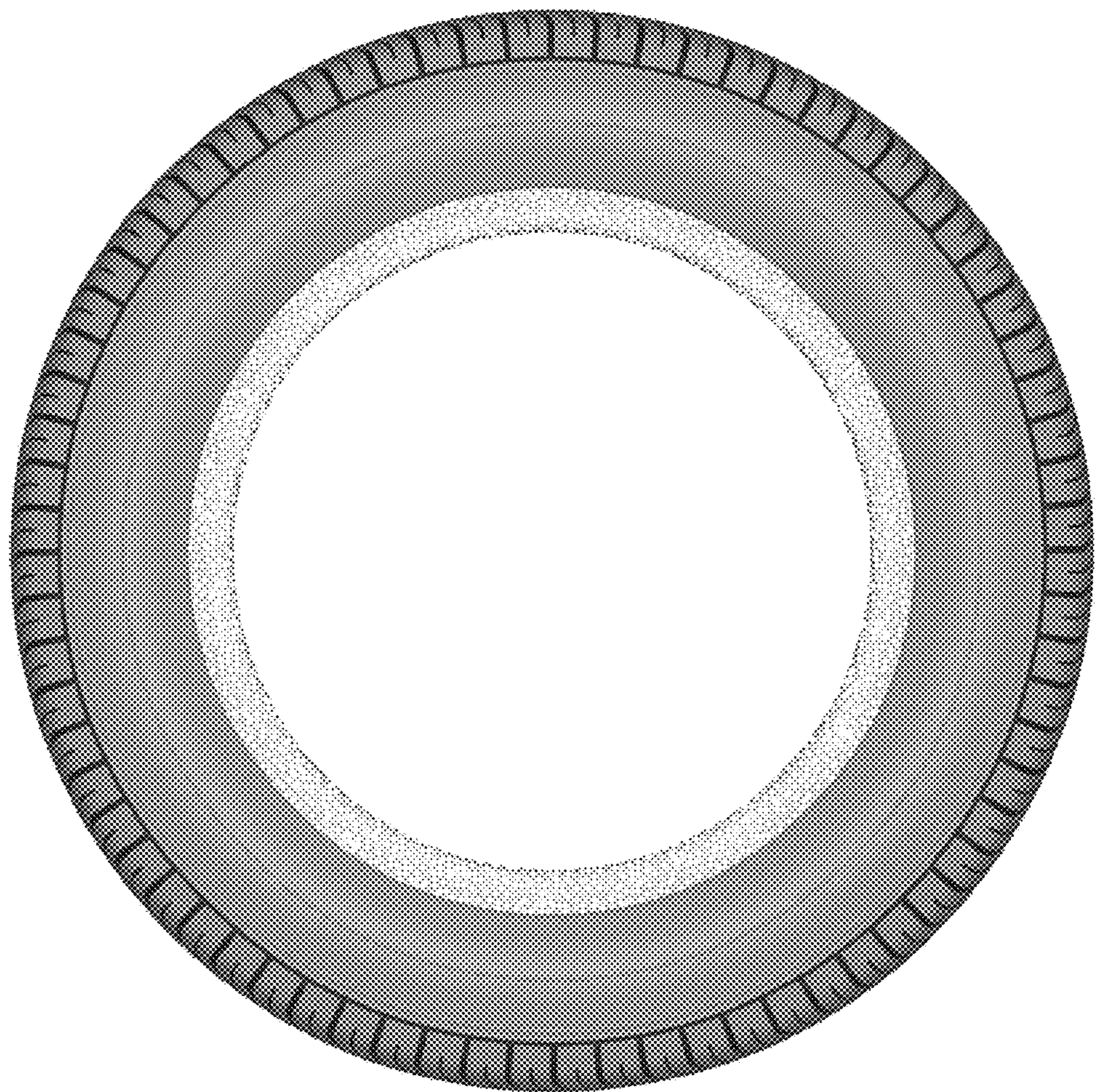

1.6

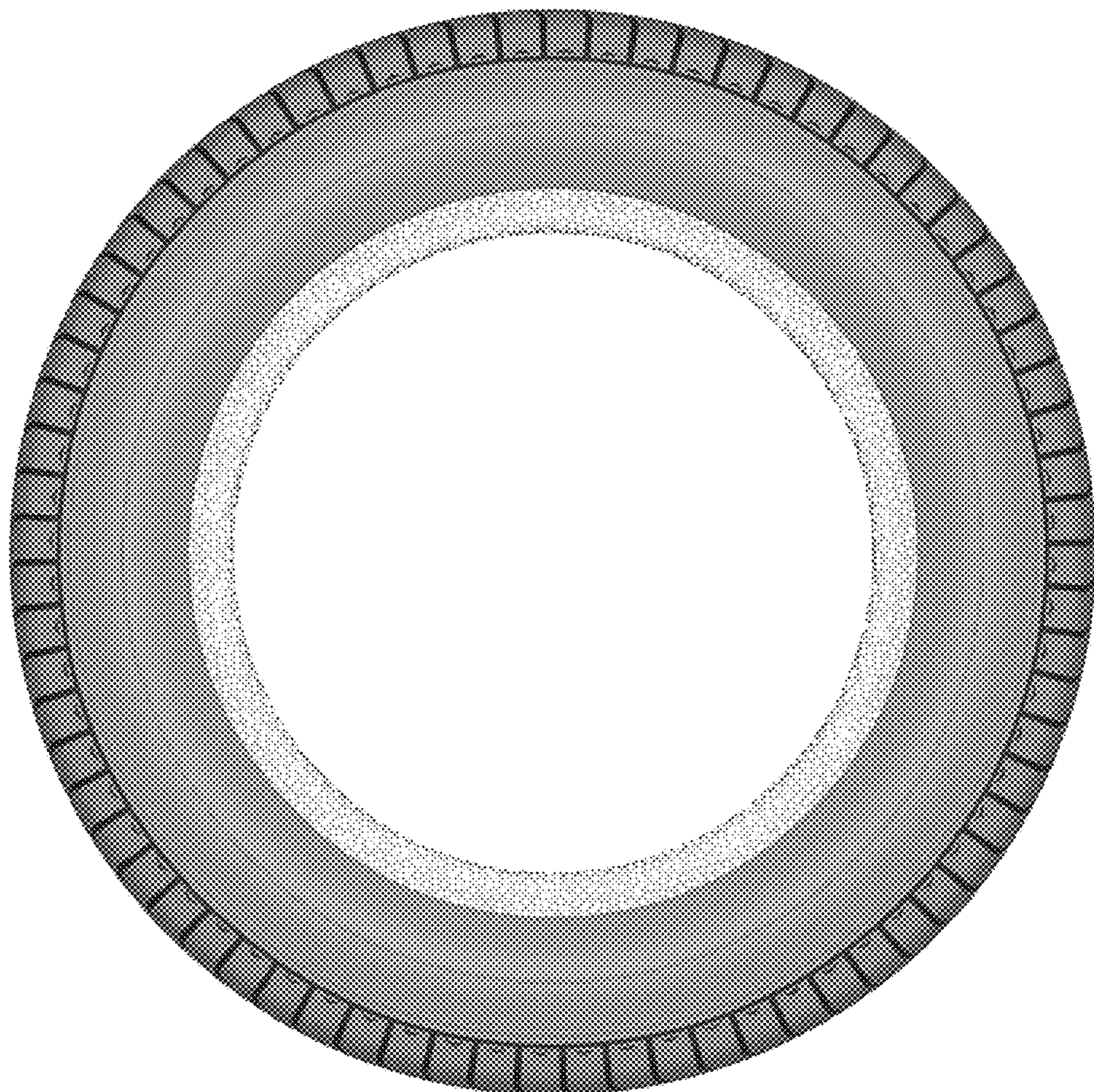

1.7



1.8

