



US00D893374S

(12) **United States Design Patent** (10) **Patent No.:** **US D893,374 S**
Al Attar (45) **Date of Patent:** **** Aug. 18, 2020**

(54) **REAR FENDER FOR A VEHICLE**
(71) Applicant: **Bayerische Motoren Werke Aktiengesellschaft, Munich (DE)**

D859,249 S * 9/2019 Forschner D12/184
2012/0200119 A1* 8/2012 Juettner B62D 25/02
296/193.05
2015/0054309 A1* 2/2015 Kuenkler B62D 25/04
296/187.11

(72) Inventor: **Hussein Al Attar, Munich (DE)**
(73) Assignee: **Bayerische Motoren Werke Aktiengesellschaft, Munich (DE)**

FOREIGN PATENT DOCUMENTS

(**) Term: **15 Years**

WO DM/079907 7/2013
WO DM/080113 8/2013
WO DM/096612 12/2017
WO DM/102018 11/2018

(21) Appl. No.: **29/694,272**

* cited by examiner

(22) Filed: **Jun. 10, 2019**

Primary Examiner — Susan E Krakower
Assistant Examiner — Jerry Shiuan-Hua Hsu
(74) *Attorney, Agent, or Firm* — Crowell & Moring LLP

(30) **Foreign Application Priority Data**

Dec. 17, 2018 (DE) 40 2018 101 274

(57) **CLAIM**

(51) **LOC (12) Cl.** **12-16**

The ornamental design for a rear fender for a vehicle, as shown and described.

(52) **U.S. Cl.**

DESCRIPTION

USPC **D12/196**

(58) **Field of Classification Search**

USPC D12/114, 181, 184, 196; D15/28
CPC B62D 25/02; B62D 25/04; B62D 25/16;
B62D 25/18

This application contains subject matter related to the following co-pending U.S. design patent applications: application Ser. No. 29/650,338, filed Jun. 6, 2018 and entitled "REAR FENDER FOR A VEHICLE"; and application Ser. No. 29/694,267, filed herewith and entitled "VEHICLE, TOY, AND/OR REPLICAS THEREOF".

See application file for complete search history.

FIG. 1 is a front view of a rear fender for a vehicle according to the design;

(56) **References Cited**

U.S. PATENT DOCUMENTS

D583,286 S * 12/2008 Leclercq D12/184
D695,662 S * 12/2013 Suga D12/196
D770,954 S * 11/2016 Luk D12/196
D820,755 S * 6/2018 Luk D12/196
D856,236 S * 8/2019 Buckingham D12/196
D856,241 S * 8/2019 Schneider D12/196
D856,881 S * 8/2019 Thogersen D12/196

FIG. 2 is a left, front perspective view thereof;

FIG. 3 is a right, front perspective view thereof;

FIG. 4 is a left side view thereof;

FIG. 5 is a right side view thereof;

FIG. 6 is a top view thereof;

FIG. 7 is a bottom view thereof; and,

FIG. 8 is a rear view thereof.

1 Claim, 8 Drawing Sheets

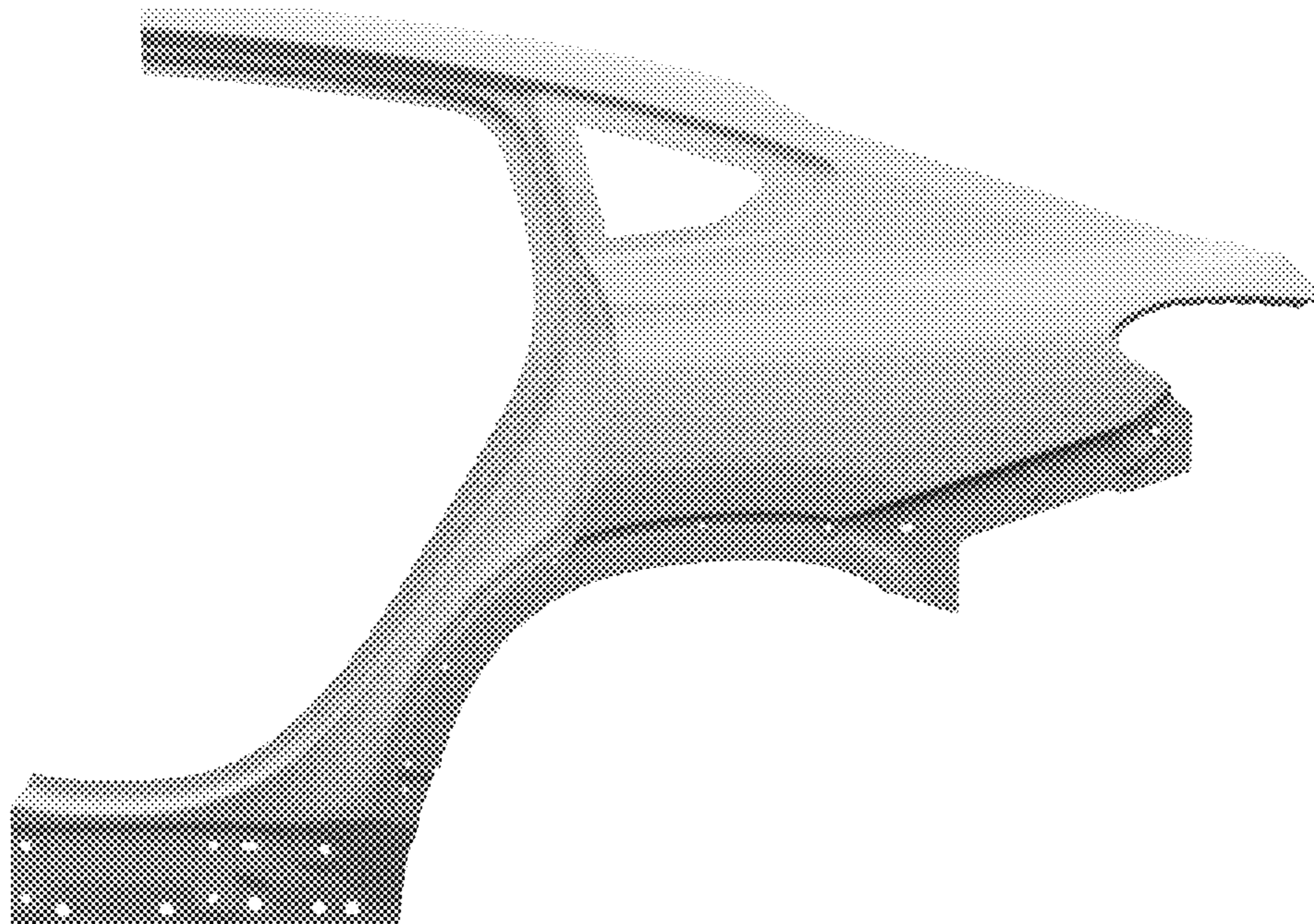



Fig. 1

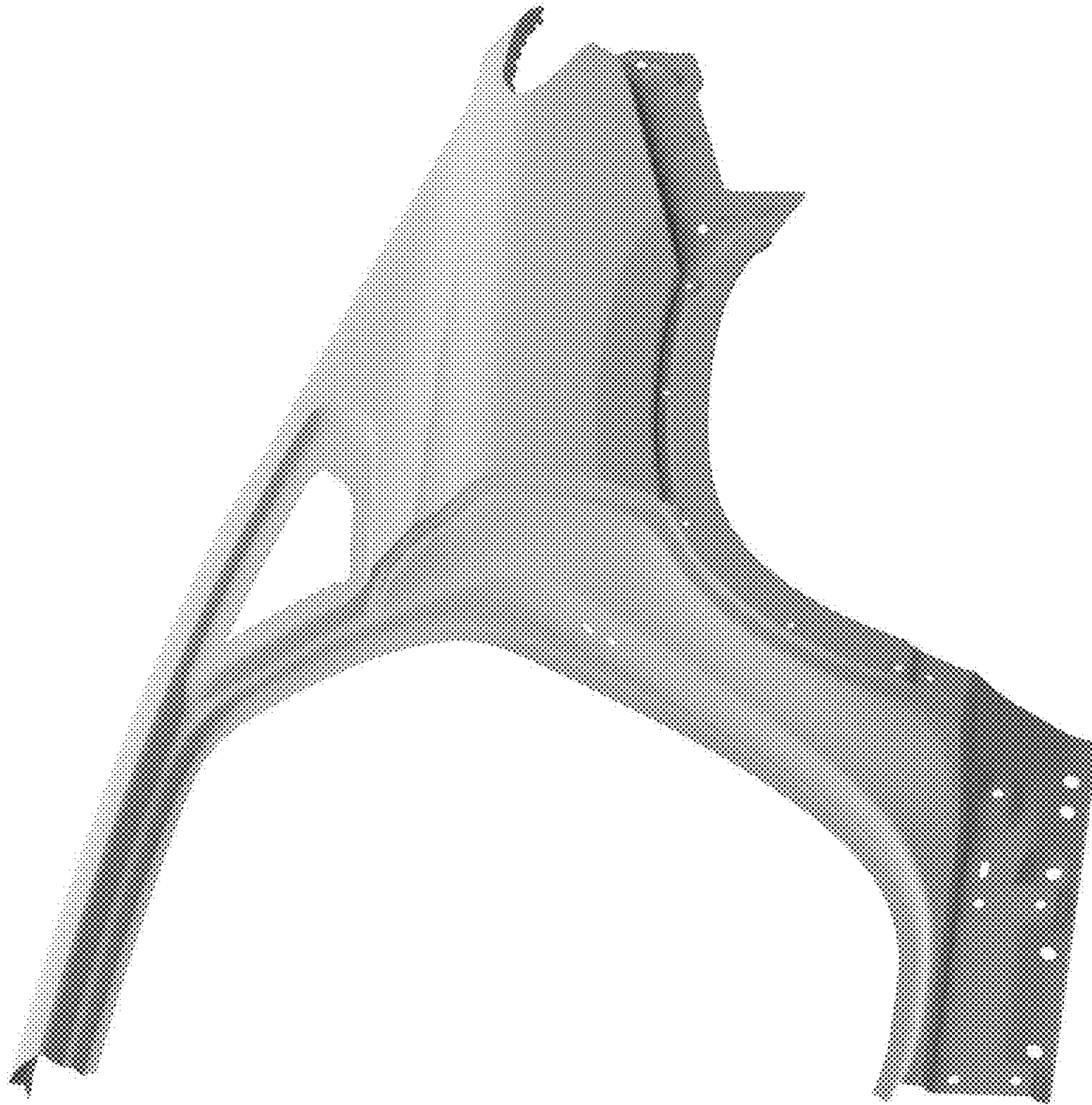

Fig. 2

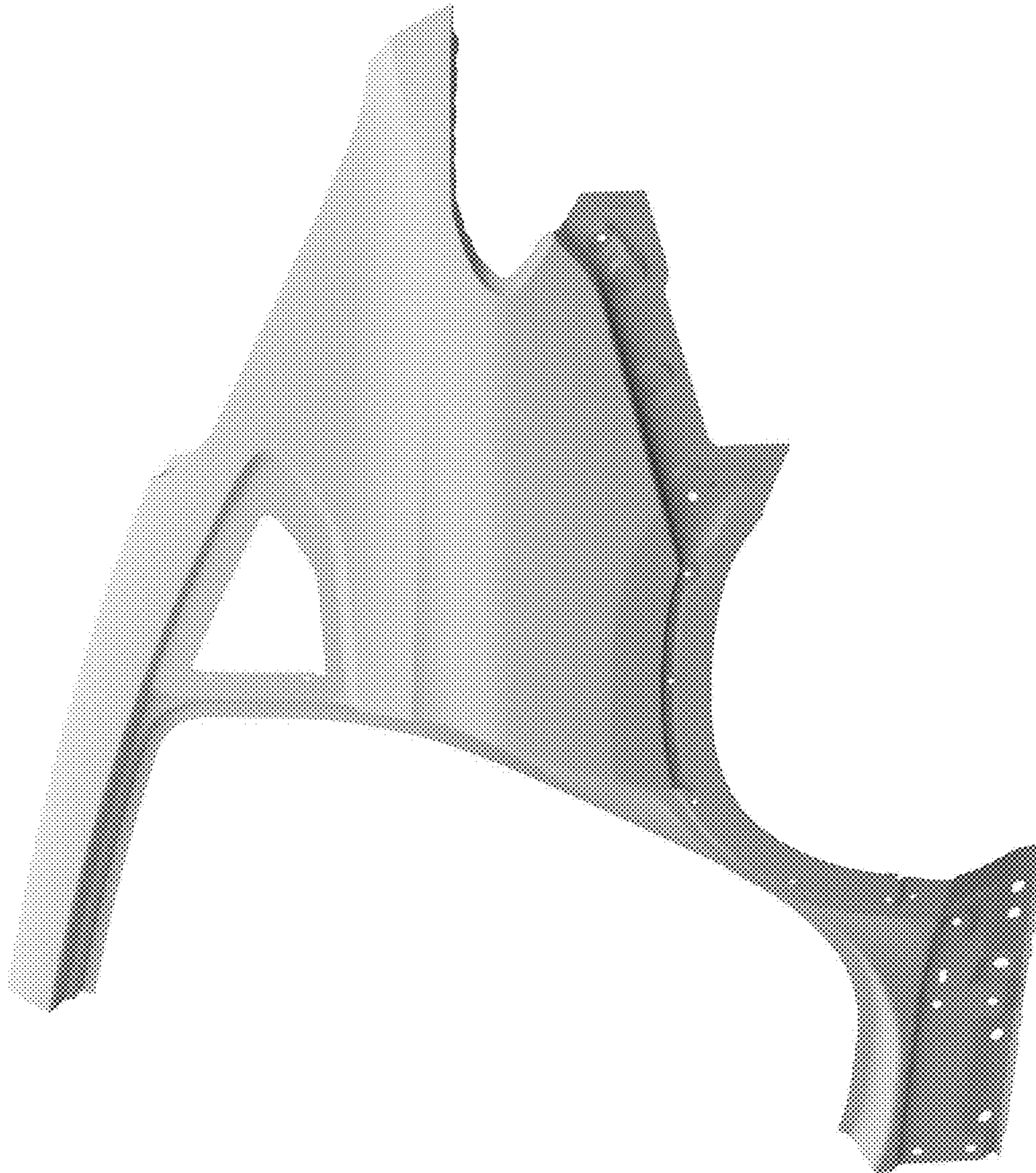

Fig. 3

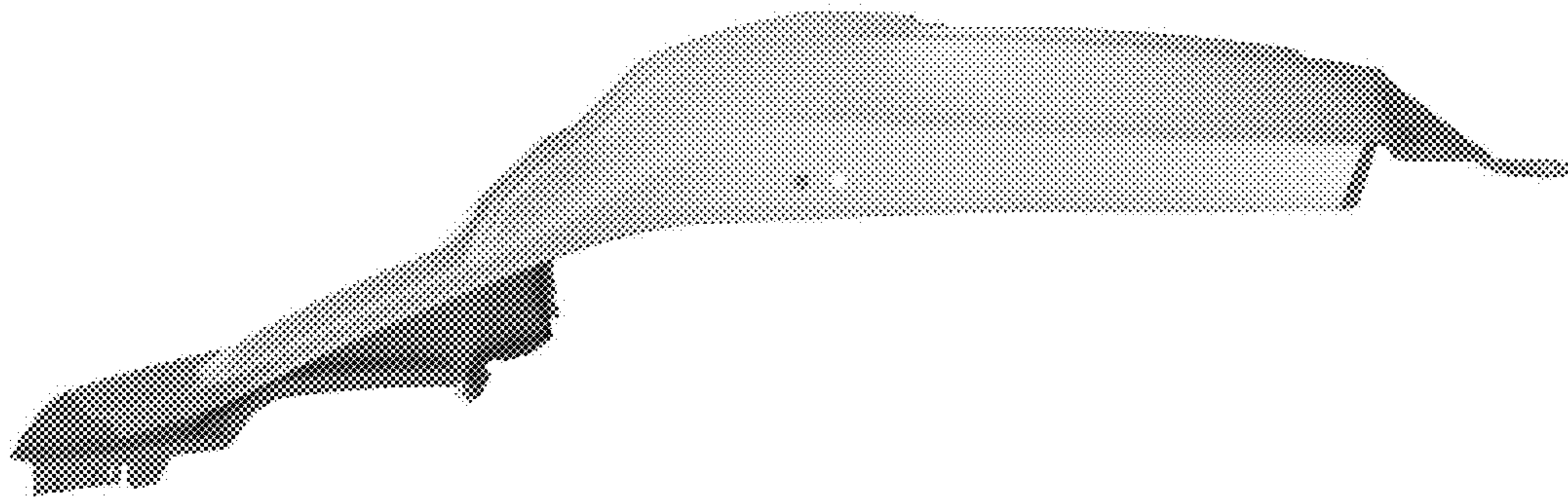

Fig. 4

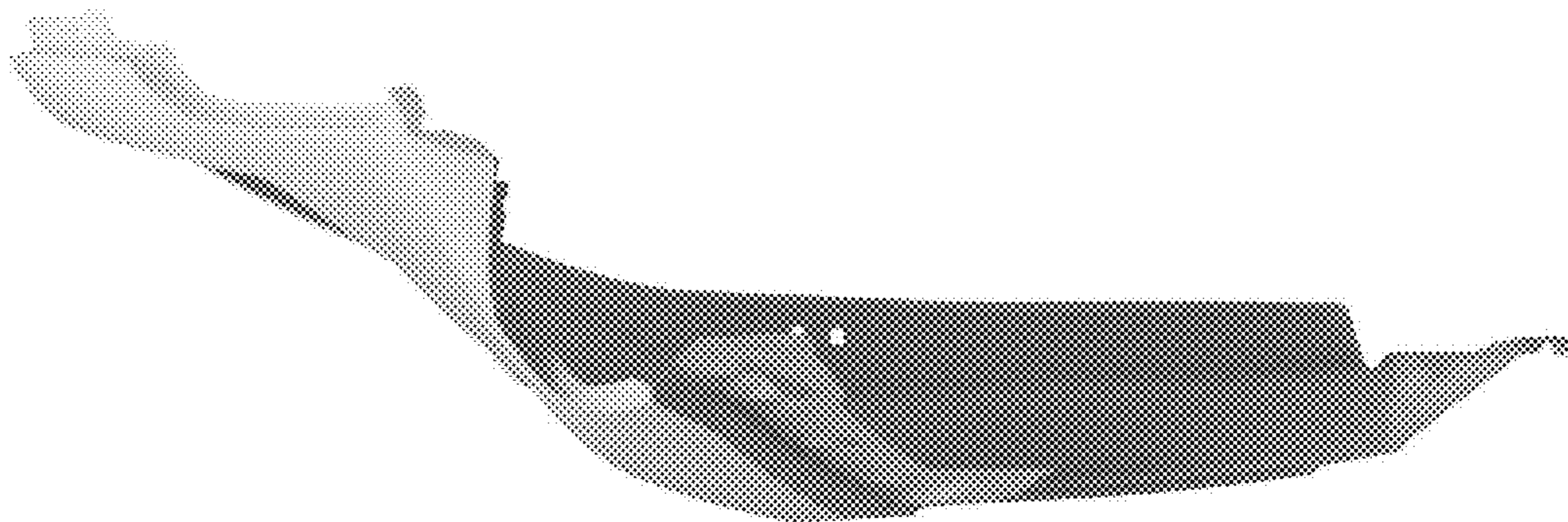

Fig. 5

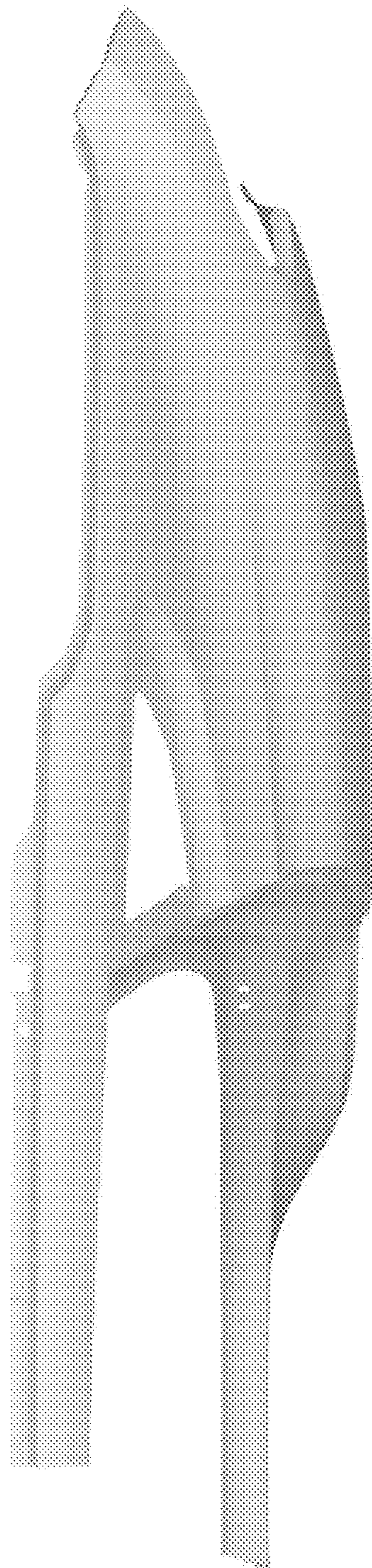

Fig. 6

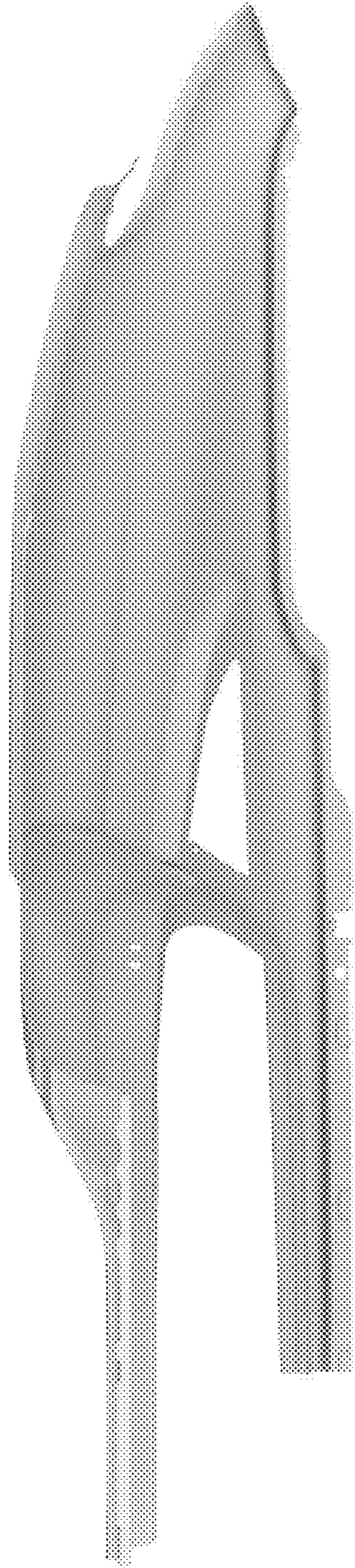

Fig. 7



Fig. 8