



US00D893326S

(12) **United States Design Patent** (10) **Patent No.:** **US D893,326 S**
Tang (45) **Date of Patent:** **** Aug. 18, 2020**

(54) **RULER**

(71) Applicant: **SHENZHEN LINGZHIYUE TECHNOLOGY CO., LTD.**, Shenzhen (CN)

(72) Inventor: **Yejuan Tang**, Ganzhou (CN)

(73) Assignee: **SHENZHEN LINGZHIYUE TECHNOLOGY CO., LTD.**, Shenzhen (CN)

(**) Term: **15 Years**

(21) Appl. No.: **29/729,573**

(22) Filed: **Mar. 27, 2020**

(51) **LOC (12) Cl.** **10-04**

(52) **U.S. Cl.**
USPC **D10/71**

(58) **Field of Classification Search**
USPC D10/71
CPC G01B 3/02; G01B 3/04; B43L 13/145
See application file for complete search history.

(56) **References Cited**

U.S. PATENT DOCUMENTS

D317,575 S *	6/1991	Ramsey	D10/71
D711,261 S	8/2014	Igarashi		
D734,186 S	7/2015	Ringlein		
D845,796 S	4/2019	Yamashita		

* cited by examiner

Primary Examiner — Antoine Duval Davis
(74) *Attorney, Agent, or Firm* — ScienBiziP, P.C.

(57) **CLAIM**

The ornamental design for a ruler, as shown and described.

DESCRIPTION

FIG. 1 is a perspective view of a ruler, showing my design.
 FIG. 2 is another perspective view thereof.
 FIG. 3 is a front elevation view thereof.
 FIG. 4 is a rear elevation view thereof.
 FIG. 5 is a left side elevation view thereof.
 FIG. 6 is a right side elevation view thereof.
 FIG. 7 is a top plan view thereof; and,
 FIG. 8 is a bottom plan view thereof.
 The broken lines are for environmental structure, boundaries, or illustrative purposes only and form no part of the claimed designs to be patented.

1 Claim, 8 Drawing Sheets

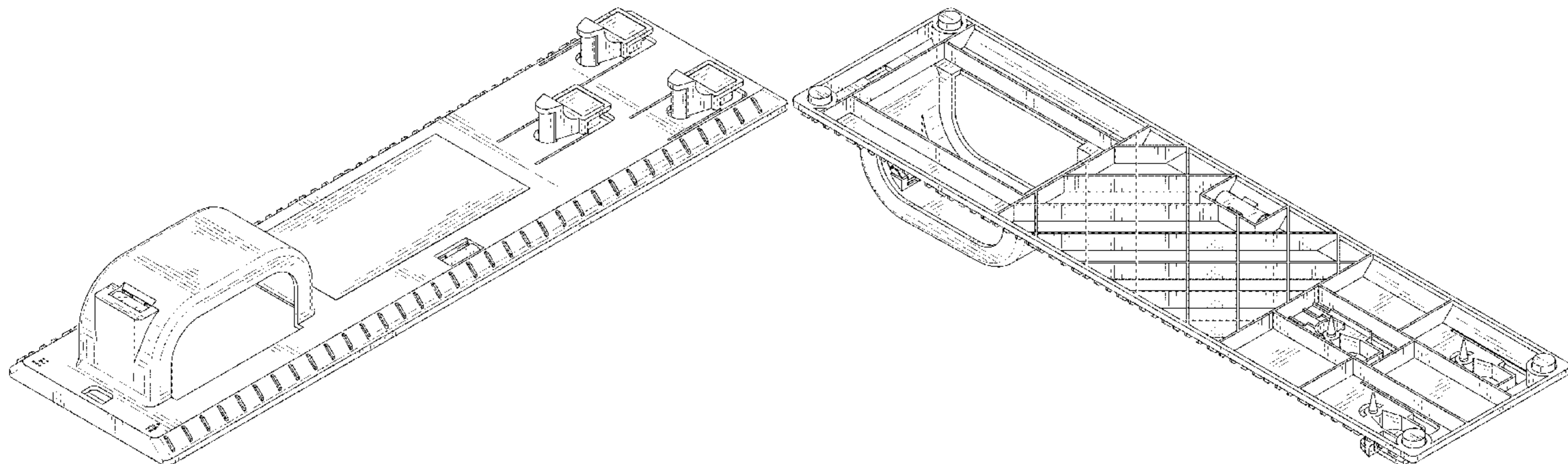

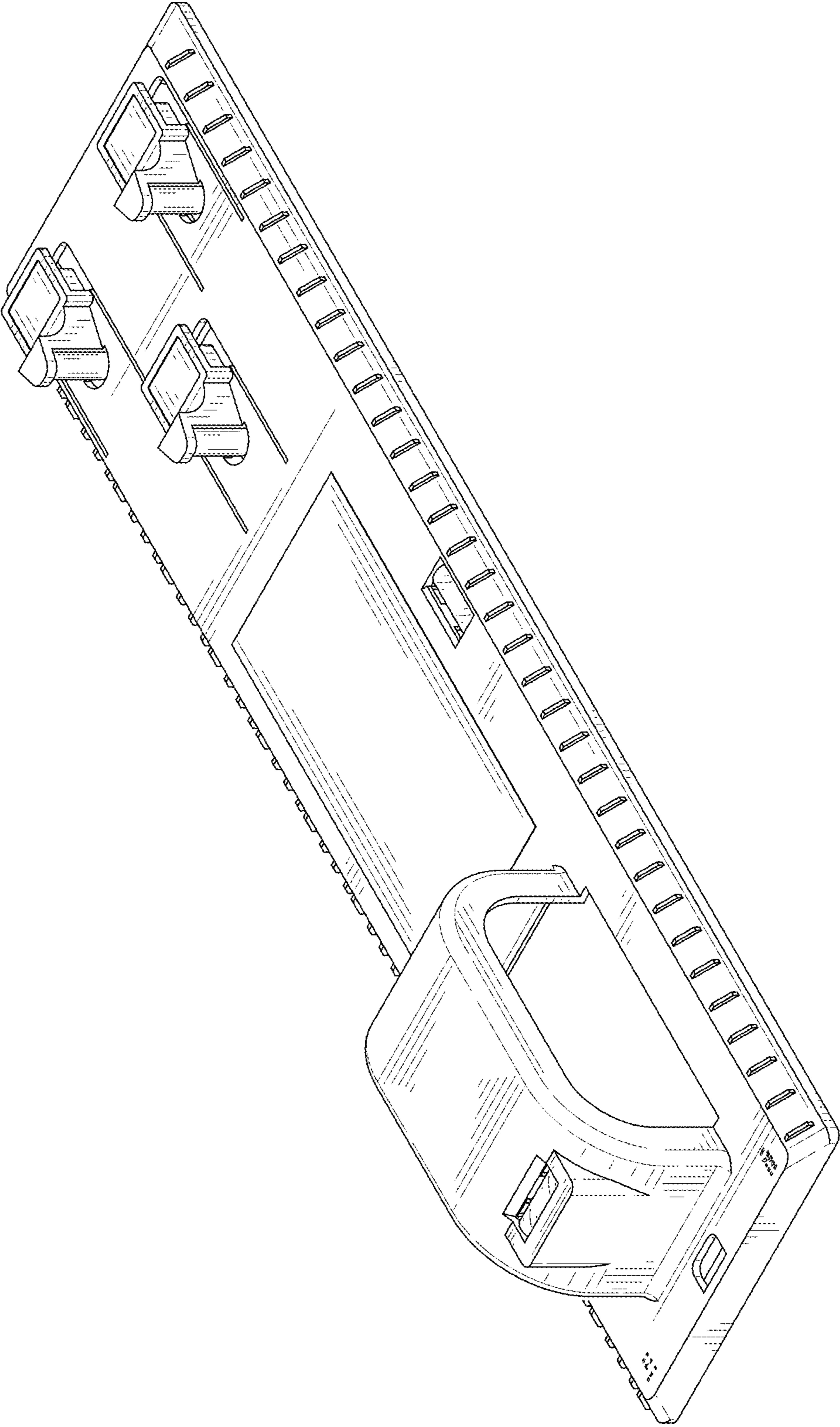

FIG. 1

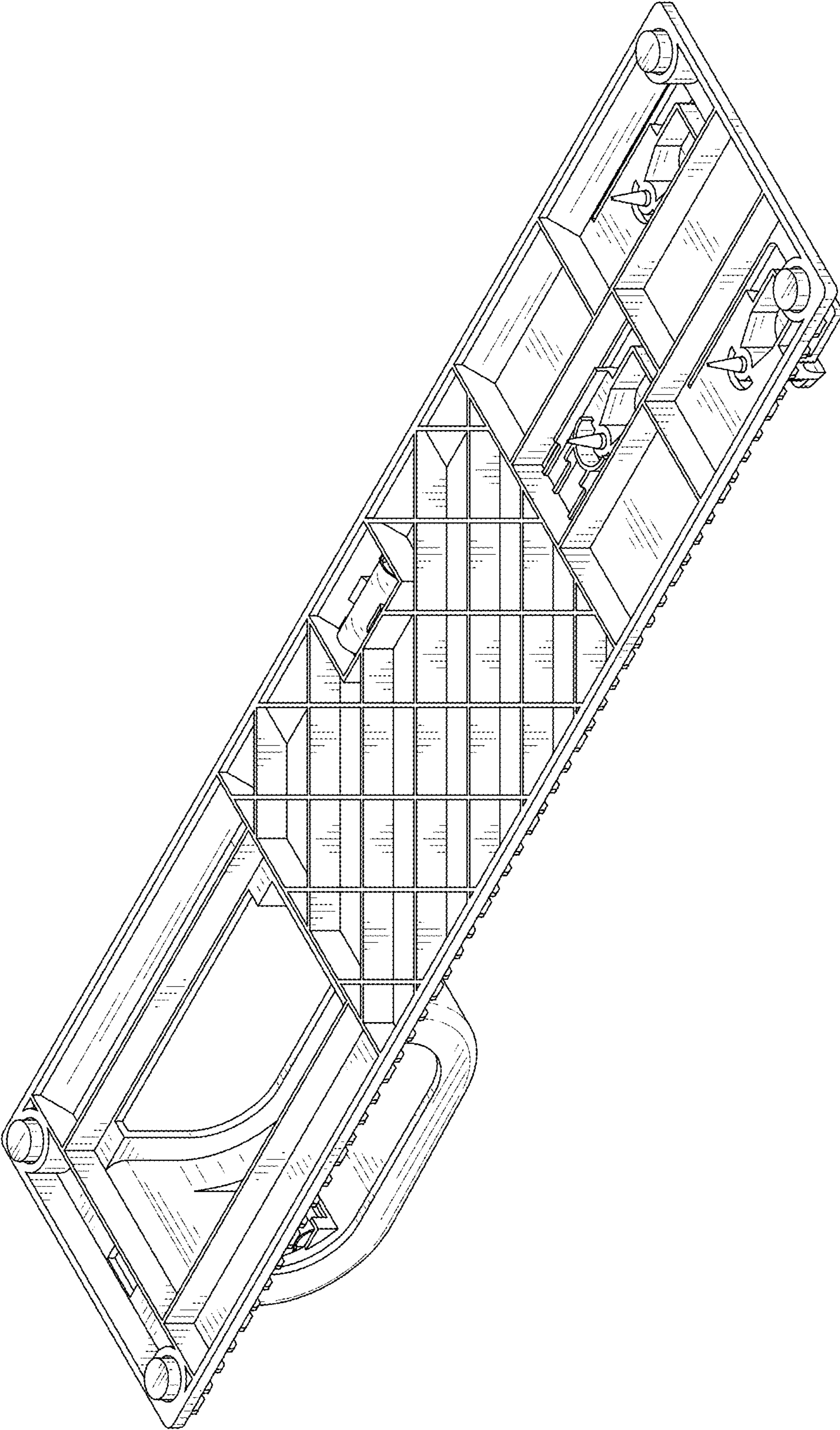

FIG. 2

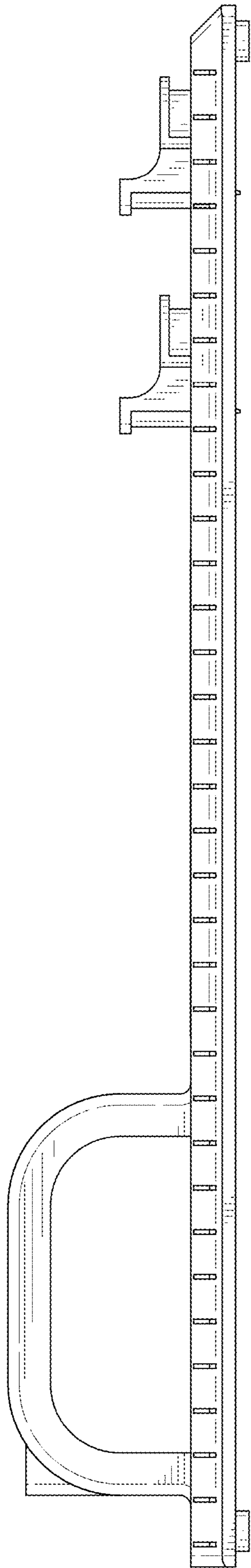

FIG. 3

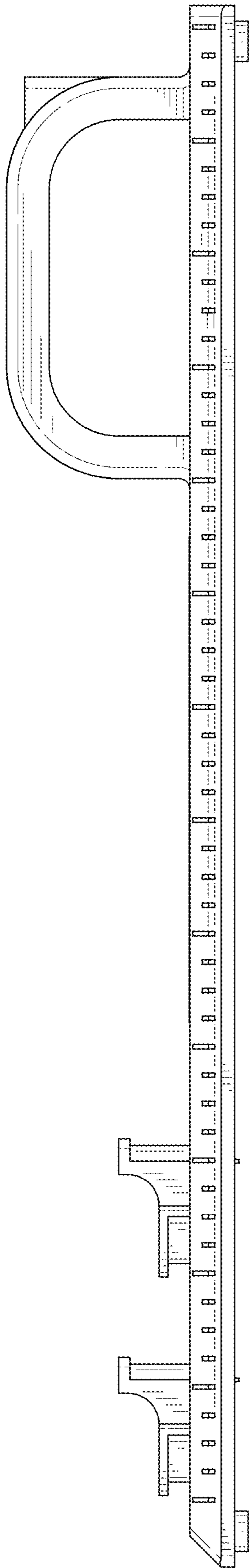

FIG. 4

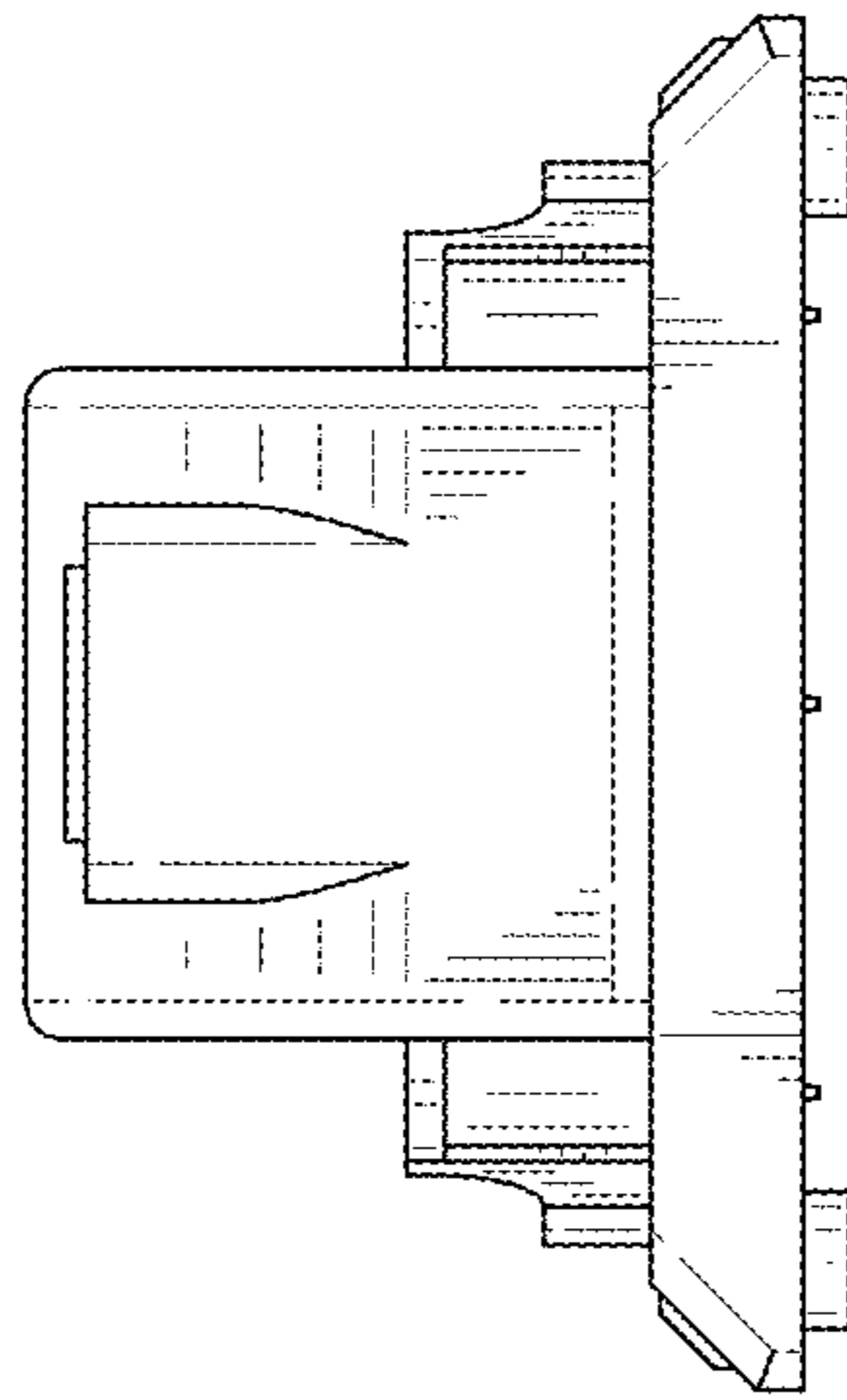

FIG. 5

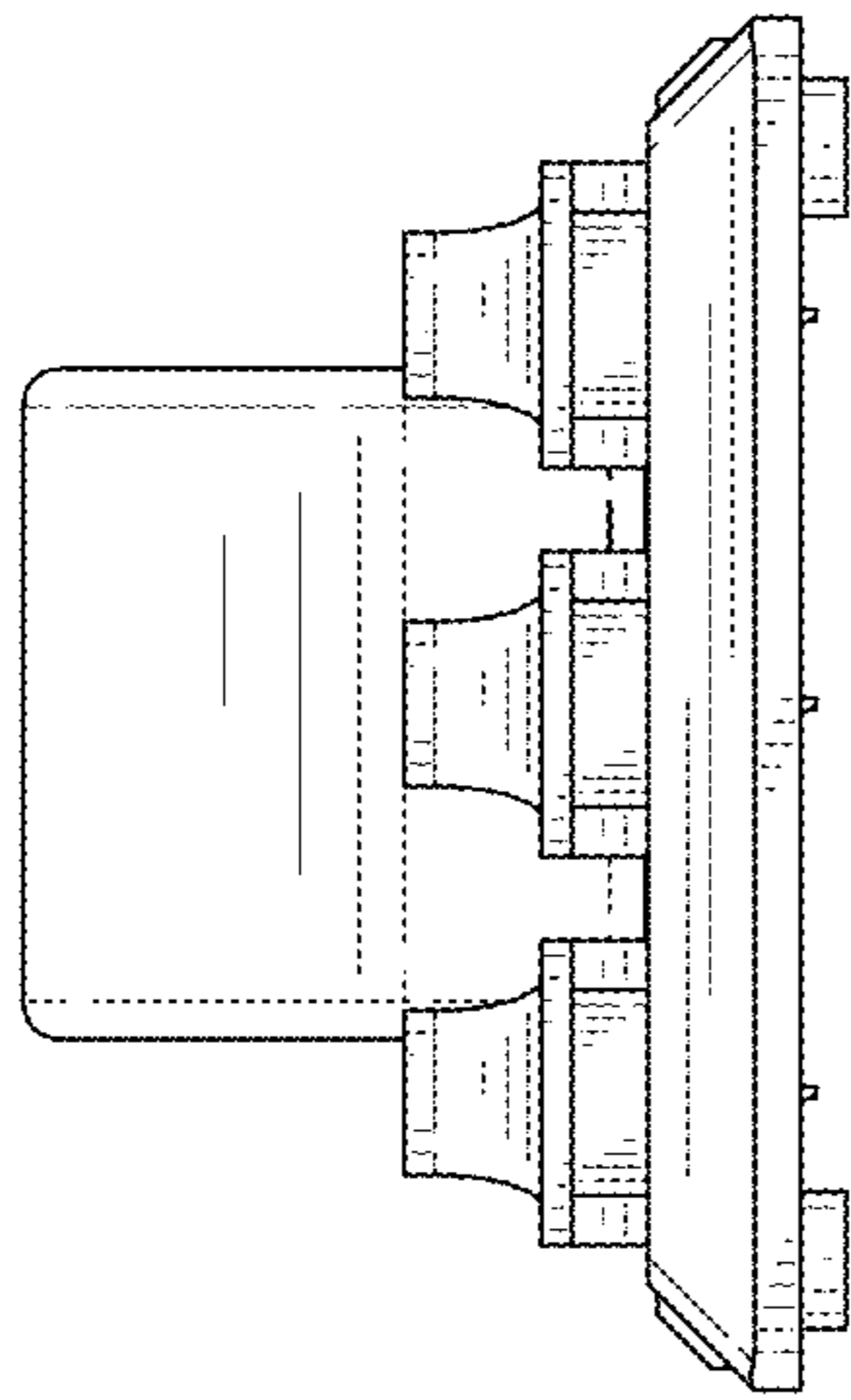

FIG. 6

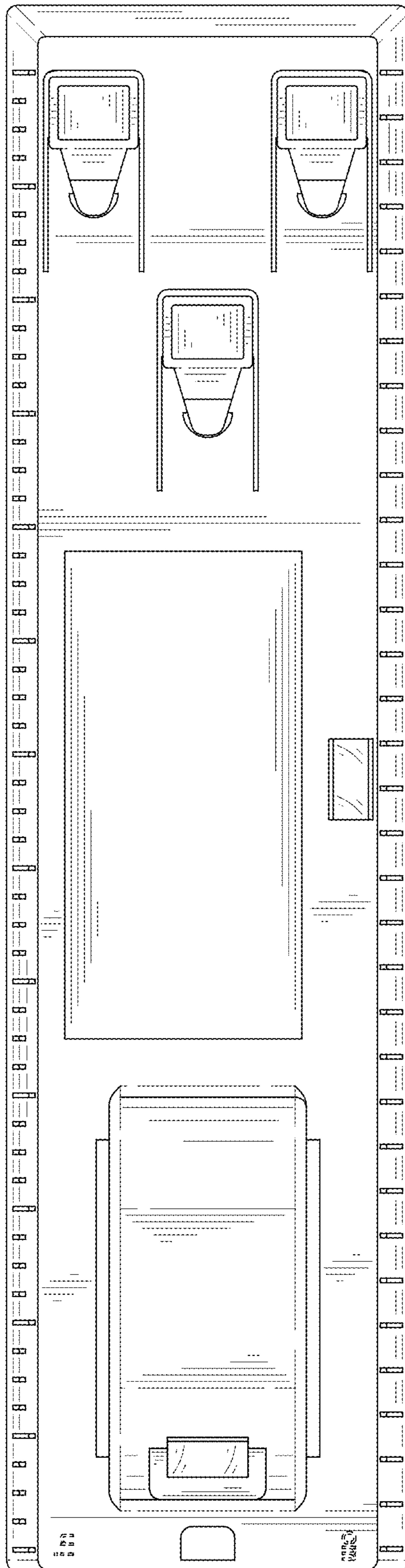

FIG. 7

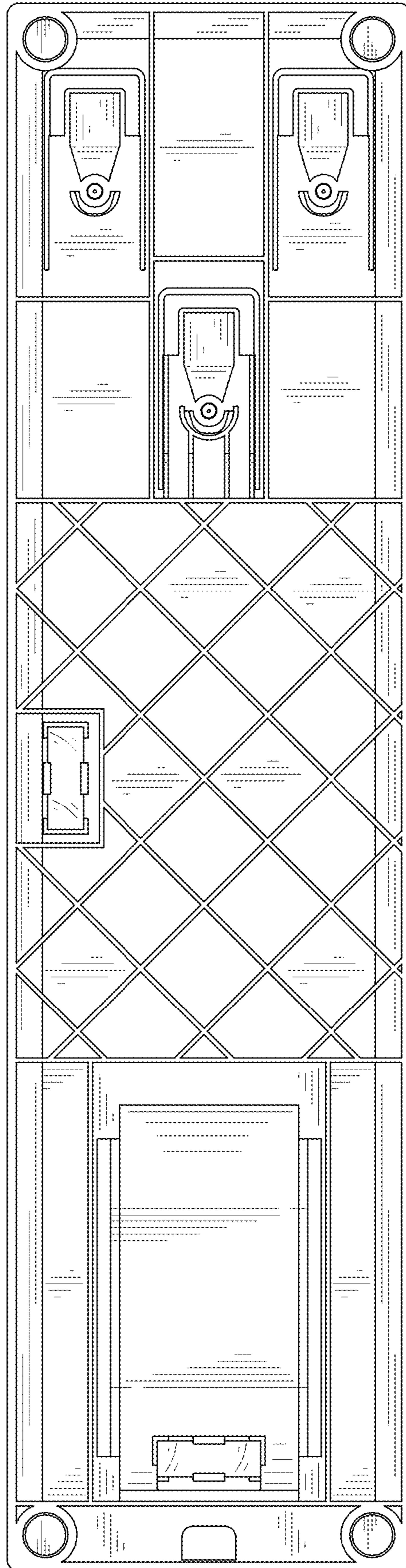

FIG. 8