



US00D893140S

(12) **United States Design Patent**  
**Felloni et al.**

(10) **Patent No.:** **US D893,140 S**

(45) **Date of Patent:** **\*\* Aug. 18, 2020**

(54) **SHOE**

(71) Applicant: **ROGER VIVIER S.p.A.**, Sant'Elpidio a Mare (Fermo) (IT)

(72) Inventors: **Gherardo Felloni**, Paris (FR); **Diego Della Valle**, Sant'Elpidio a Mare (IT)

(\*\*) Term: **15 Years**

(21) Appl. No.: **35/506,839**

(22) Filed: **Mar. 19, 2019**

(80) **Hague Agreement Data**

Int. Filing Date: **Mar. 19, 2019**

Int. Reg. No.: **DM/201091**

Int. Reg. Date: **Mar. 19, 2019**

Int. Reg. Pub. Date: **May 31, 2019**

(30) **Foreign Application Priority Data**

Sep. 21, 2018 (EM) ..... 005652039

(51) **LOC (12) Cl.** ..... **02-04**

(52) **U.S. Cl.**  
USPC ..... **D2/939; D2/902**

(58) **Field of Classification Search**

USPC ..... D2/902, 907, 908, 923-926, 939, 941, D2/959, 965, 966, 971

CPC ..... A43B 3/12; A43B 23/0245; A43B 13/14; A43B 3/24; A43B 13/122; A43B 13/141; A43B 13/16; A43B 13/186; A43B 3/10; A43B 3/108; A43B 3/248

See application file for complete search history.

(56) **References Cited**

U.S. PATENT DOCUMENTS

D671,300	S	*	11/2012	Garcia Mira	.....	D2/923
D796,797	S	*	9/2017	Frisoni	.....	D2/923
10,016,013	B2	*	7/2018	Kormann	.....	A43B 5/14
D826,086	S	*	8/2018	Della Valle	.....	D11/230
D841,300	S	*	2/2019	Albrecht	.....	D2/959
D850,082	S	*	6/2019	Bikowski	.....	D2/959
D855,295	S	*	8/2019	Della Valle	.....	D2/908
D859,207	S	*	9/2019	Frisoni	.....	D11/200
D866,936	S	*	11/2019	Ursomarzo	.....	D2/939
D871,033	S	*	12/2019	Nikolic	.....	D2/947
D872,426	S	*	1/2020	Taylor	.....	D2/902
D874,099	S	*	2/2020	Hartmann	.....	D2/902
2017/0224053	A1	*	8/2017	Truelsen	.....	A43B 13/223

\* cited by examiner

*Primary Examiner* — Jennifer L Watkins

(57) **CLAIM**

The ornamental design for a shoe, as shown and described.

**DESCRIPTION**

1. Shoe

**1.1** is a perspective view of a shoe showing a new design;

**1.2** is a front view thereof;

**1.3** is a rear view thereof;

**1.4** is a side view thereof;

**1.5** is an opposite side view thereof;

**1.6** is a top view thereof; and

**1.7** is a bottom view thereof.

The various views of the design show only the right shoe; the left shoe is not shown as it is symmetrical to the right one.

**1 Claim, 7 Drawing Sheets**





1.1

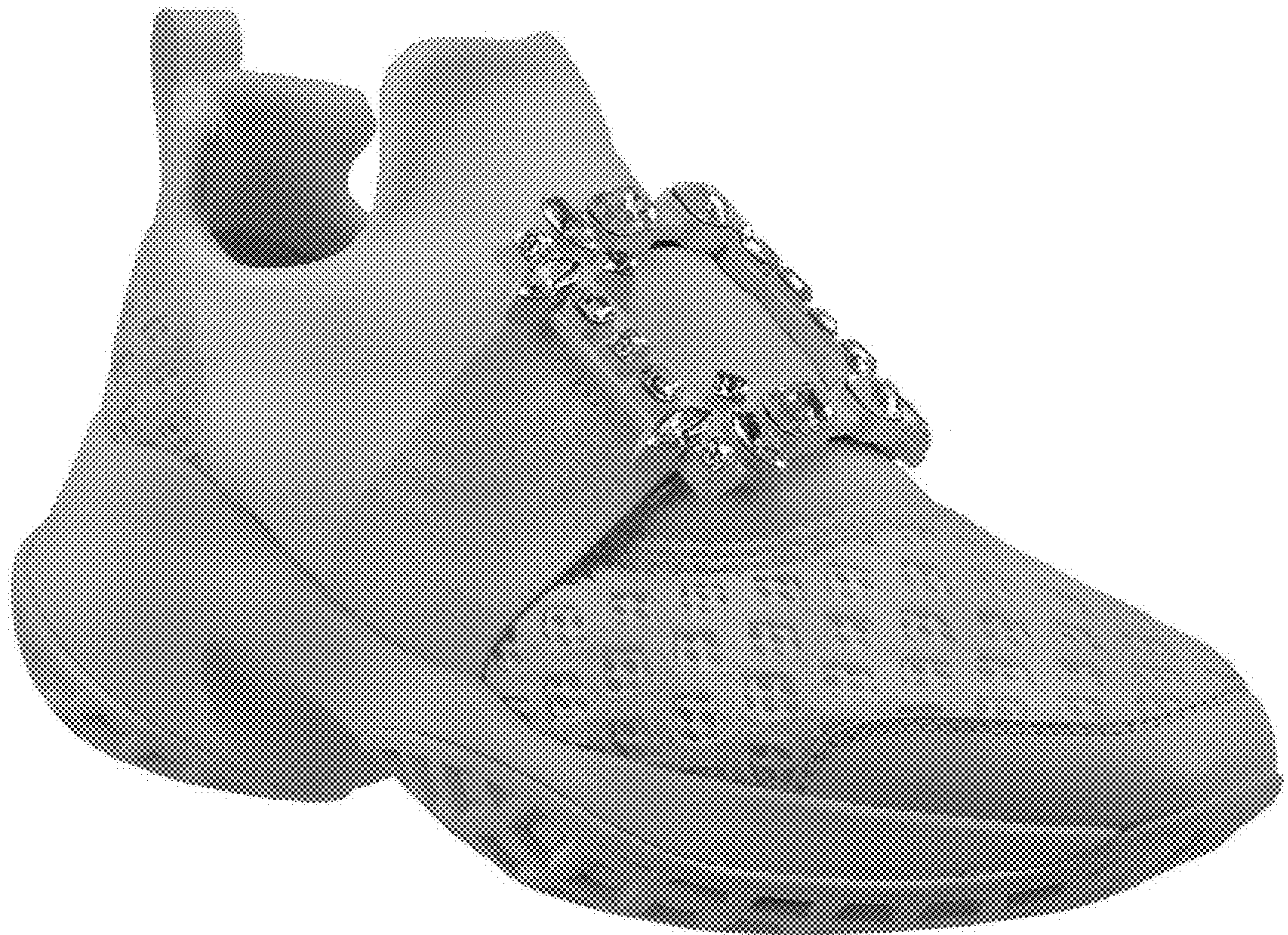

1.2





1.3



1.4





1.5





1.6

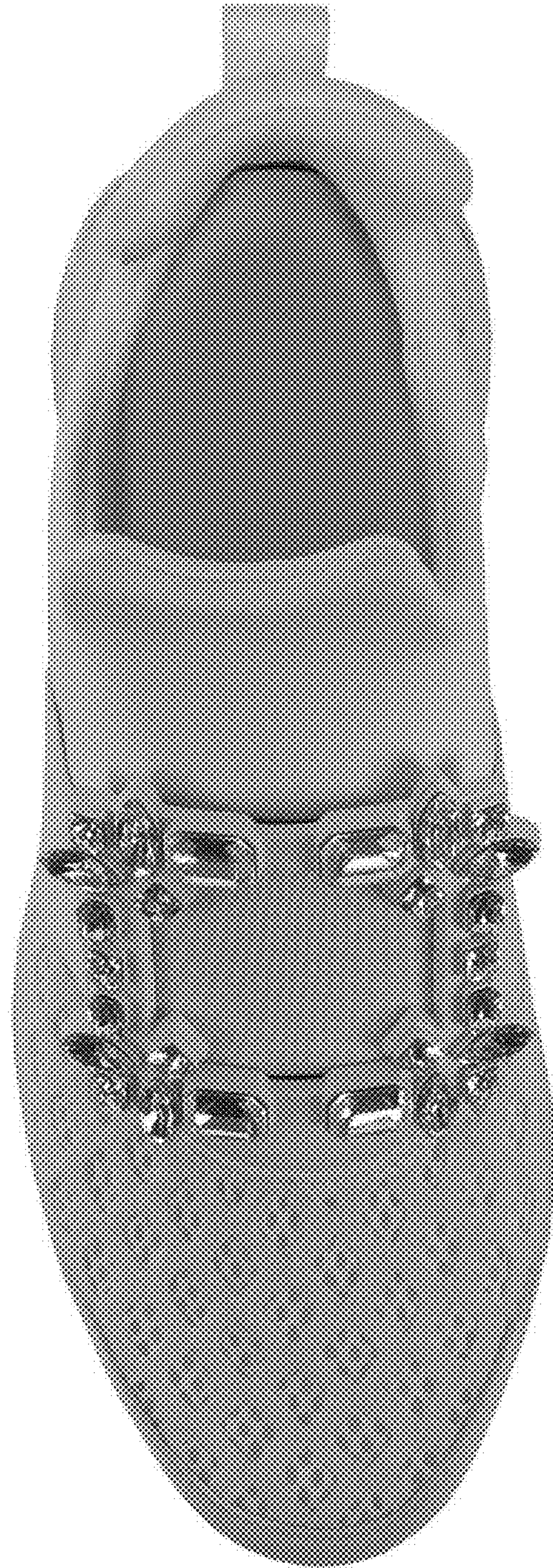



1.7

