



US00D893139S

(12) **United States Design Patent**  
**Felloni et al.**

(10) **Patent No.:** **US D893,139 S**

(45) **Date of Patent:** **\*\* Aug. 18, 2020**

(54) **SHOE**  
(71) Applicant: **ROGER VIVIER S.p.A.**, Sant'Elpidio a Mare (Fermo) (IT)  
(72) Inventors: **Gherardo Felloni**, Paris (FR); **Diego Della Valle**, Sant'Elpidio a Mare (IT)  
(\*\*) Term: **15 Years**  
(21) Appl. No.: **35/506,831**  
(22) Filed: **Mar. 19, 2019**

2,208,822 A \* 7/1940 Troy ..... A43B 13/12  
36/24.5  
D180,191 S \* 4/1957 Levine ..... D2/939  
3,009,270 A \* 11/1961 Nacht ..... A43B 9/12  
36/28  
D292,240 S \* 10/1987 Famolare ..... D2/939  
D428,549 S \* 7/2000 Ruffin ..... D2/925  
D734,004 S \* 7/2015 Slimane ..... D2/939  
D735,981 S \* 8/2015 Louboutin ..... D2/939  
D739,127 S \* 9/2015 Frisoni ..... D2/939  
D772,544 S \* 11/2016 Slimane ..... D2/939  
D805,278 S \* 12/2017 Dunbar ..... D2/939  
D874,798 S \* 2/2020 Tyumentseva ..... D2/923

\* cited by examiner

(80) **Hague Agreement Data**

Int. Filing Date: **Mar. 19, 2019**  
Int. Reg. No.: **DM/201092**  
Int. Reg. Date: **Mar. 19, 2019**  
Int. Reg. Pub. Date: **May 31, 2019**

*Primary Examiner* — Jennifer L Watkins

(51) **LOC (12) Cl.** ..... **02-04**

(52) **U.S. Cl.**  
USPC ..... **D2/939**

(57) **CLAIM**

The ornamental design for a shoe, as shown and described.

(58) **Field of Classification Search**

USPC ..... D2/923–926, 939, 941, 965, 966, 971  
CPC ..... A43B 3/12; A43B 23/0245; A43B 13/14;  
A43B 3/24; A43B 13/122; A43B 13/141;  
A43B 13/16; A43B 13/186; A43B 3/10;  
A43B 3/108; A43B 3/248  
See application file for complete search history.

**DESCRIPTION**

1. Shoe

**1.1** is a perspective view of a shoe showing our new design;  
**1.2** is a front view thereof;  
**1.3** is a rear view thereof;  
**1.4** is a side view thereof;  
**1.5** is an opposite side view thereof;  
**1.6** is a top view thereof; and  
**1.7** is a bottom view thereof.

(56) **References Cited**

U.S. PATENT DOCUMENTS

D99,196 S \* 4/1936 Jerro ..... D2/932  
D102,894 S \* 1/1937 Kalmon ..... D2/942

The various views of the design show only the right shoe; the left shoe is not shown as it is symmetrical to the right one.

**1 Claim, 7 Drawing Sheets**



1.1



1.2

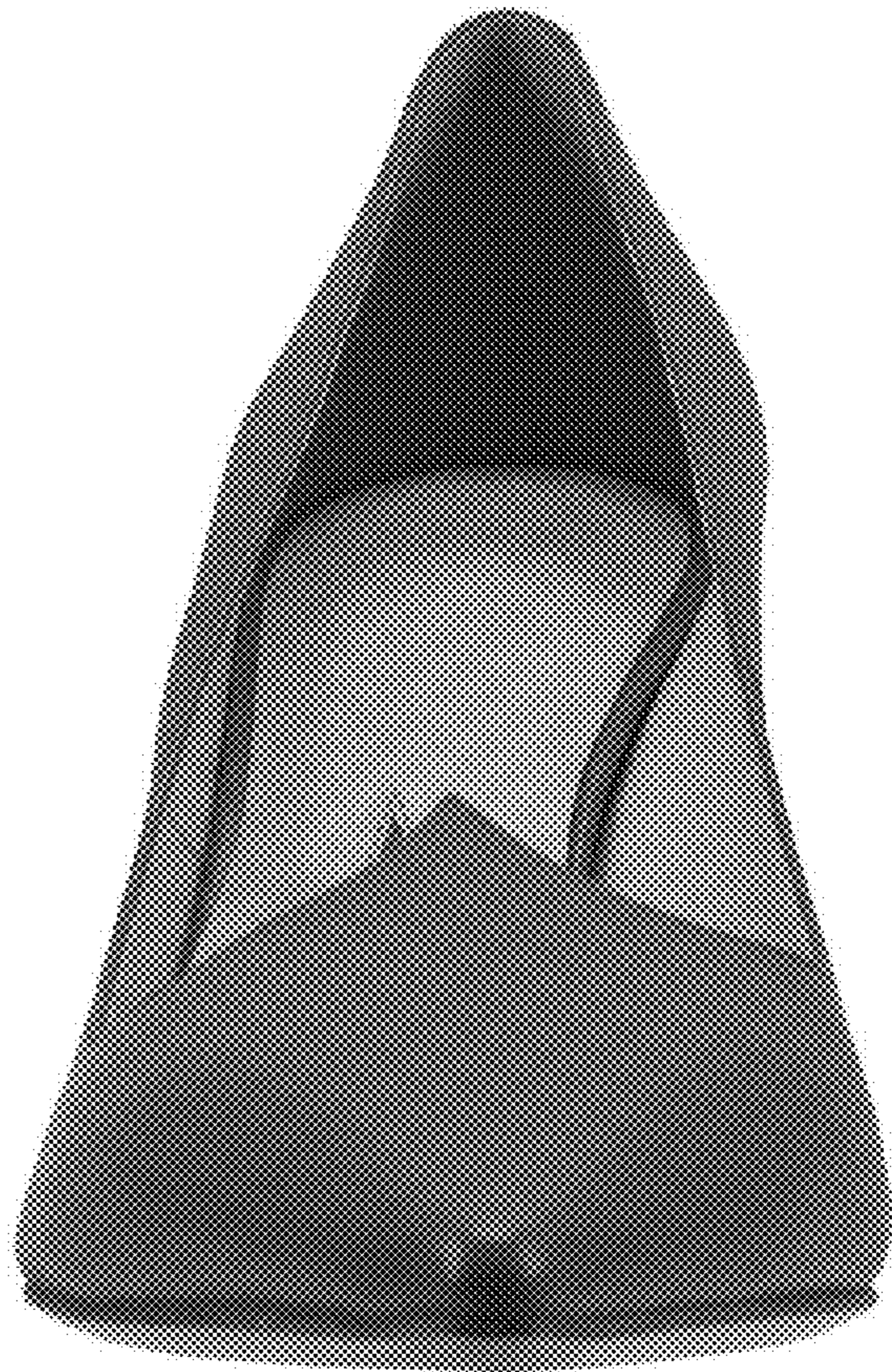

1.3



1.4



1.5



1.6

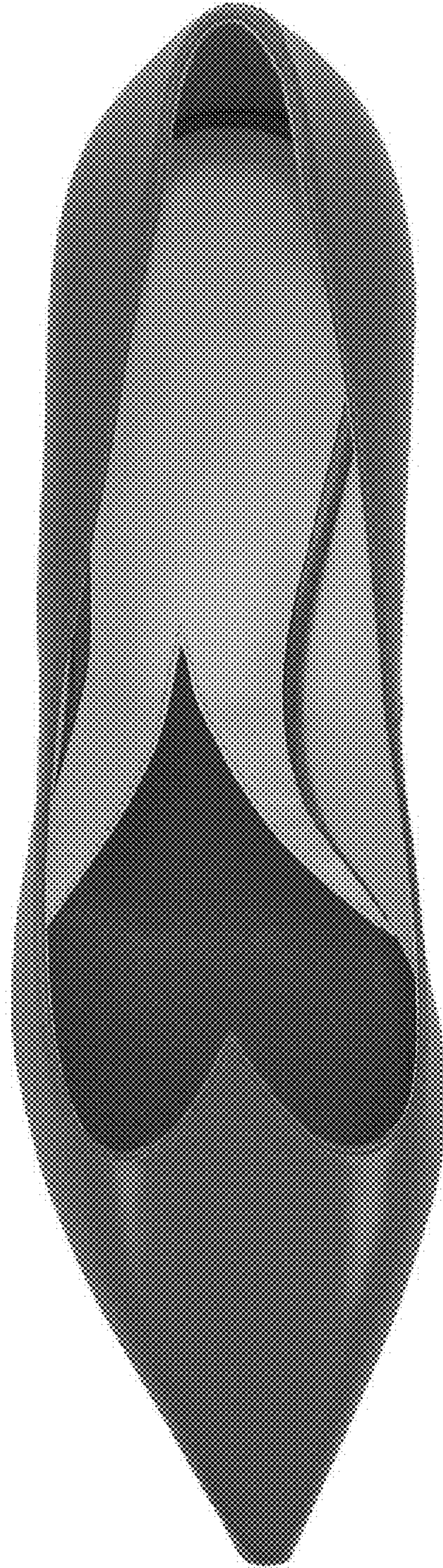

1.7

